1967

Le Revoir

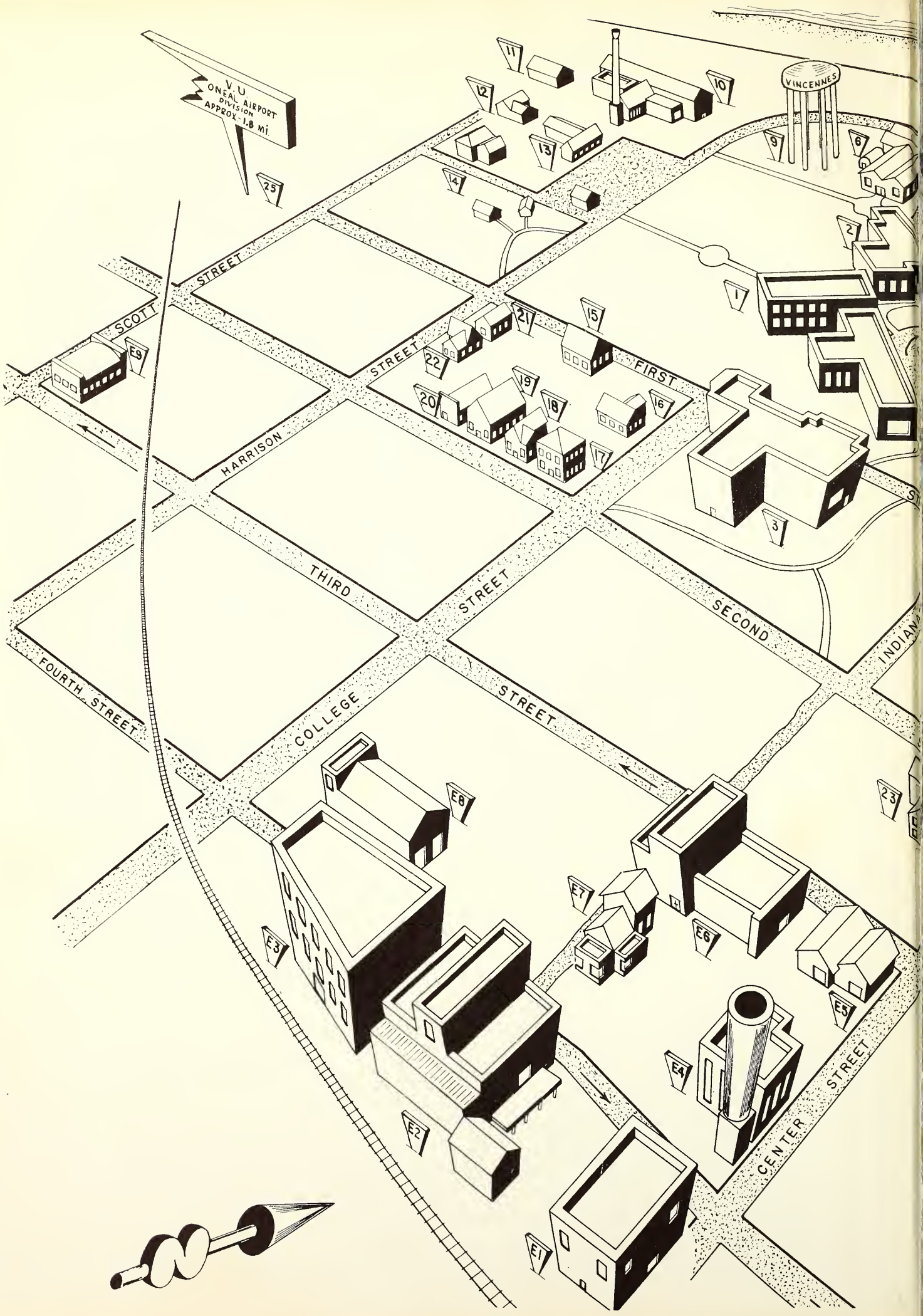
V.U.
ONEAL AIRPORT
DIVISION
APPROX. 1.8 MI
VINCENNES
SCOTT
STREET
HARRISON
STREET
FIRST
THIRD
STREET
SECOND
FOURTH STREET
COLLEGE
STREET
CENTER STREET
1
2
3
4
5
6
7
8
9
10
11
12
13
14
15
16
17
18
19
20
21
22
23
25
E1
E2
E3
E4
E5
E6
E7
E8
E9

GEN
ALLEN COUNTY PUBLIC LIBRARY
3 1833 03555 1636
Gc 977.202 V74Le 1967
Vincennes University.
Le revoir
1798

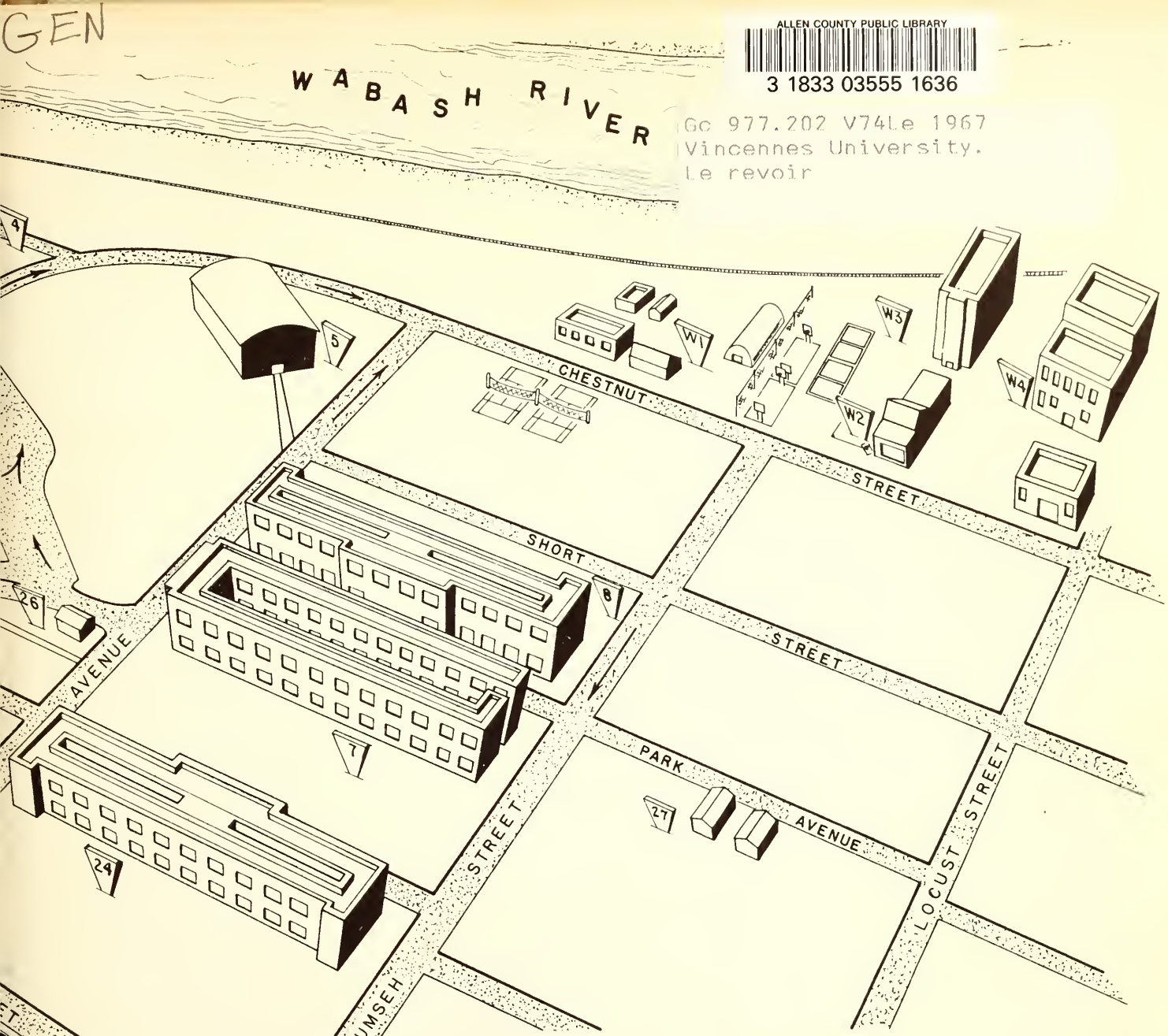

VINCENNES UNIVERSITY

CAMPUS

Vincennes, Indiana

1. Administration Office and Class Room Building
2. Isaac K. Beckes Student Union
3. Curtis G. Shake Library
4. Science Hall
5. Ray Beless Gymnasium
6. Green House
7. East Residence Hall
8. West Residence Hall
9. Water Tower
10. Robert E. Green Auditorium Blue Room-Window Room
11. Auditorium Annex
12. Nursing Office Building
13. Florence Hall
14. Historical Sites
15. English Department Offices
16. Psychological Clinic and Student Financial Aid Office
17. President's Residence
18. V.U. Faculty Residence
19. V.U. Faculty Residence
20. Reading Lab
21. Student Campus Christian Fellowship House
22. English Department Offices
23. Newman Center House
24. Residence Hall #3
25. V.U. O'Neal Airport Division (Approx. 1.8 mi.)
26. V.U. Faculty Offices
27. V.U. Housing

E1. Technology Building
E2. CATV Building
E3. Storage Building
E4. Dunseth Planetarium and Museum
E5. Maintenance Shop
E6. Printing Center
E7. Distributive Education and Offices
E8. National Buard Armory
E9. Auto Mechanics Building
W1. Entomology Center
W2. Recreation Center
W3. Ebner Building
W4. Campus Expansion Area

Le Revoir

PHOTOGRAPHED BY ARMOUR LANDRY

VOLUME 17

The Cover

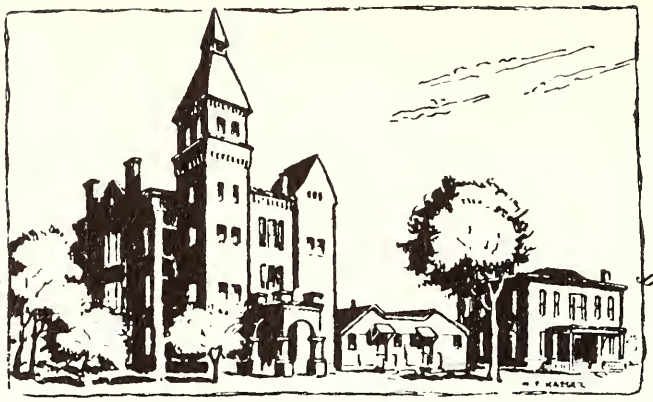

VINCENNES UNIVERSITY 1878-1953

The cover of the 1967 LE REVOIR highlights the building which was Vincennes University from 1878 until it was destroyed in 1953 when the campus was moved to the present location.

The three-story brick building on the corner of Fifth and Busseron Streets when completed was one of the finest college buildings in the State. For the first time the university was adequately housed. An addition was added to the back in 1880.

The third floor, reached by climbing six flights of stairs, has hundreds of stories to tell. The Cadets housed all their equipment, including rifles, here; all the convocations, dances and recitals were held on this floor and here were the masquerade balls and proms of by-gone days.

The library was on the ground floor and the walls lined with books were reached by climbing a ladder held by iron braces against the wall. The desk in the library was the beautiful antique desk now in the Terrace Room of the Administration Building.

Spring weather was always easy to tell around this campus, for boys would climb through the windows into the girls lounge, located on the ground floor, to visit with their girl friends. . .and the girls didn't bother to go out the door when the windows were so handy.

The office of the President and the Registrar were in the same room, just inside the front door.

During the summer many professors took their students out and classes were held under the large trees on campus.

One Hallowe'en found a small sports car inside the front hall.

The significant old stone arch entrance was preserved and at some future time it is hoped to be reassembled on the present campus.

The first Chili Supper sponsored by the Alumni was held in the old abandoned building and guided tours were taken through the university with many a nostalgic glance from the old grads.

When the day came for moving, the classes were dismissed. Students donned slacks and work clothes, brought their cars and trucks and literally moved to the new campus all books from the library, equipment, chairs and small pieces of furniture. Under the capable direction and planning of Dr. Isaac Beckes, it was accomplished in hardly more than a day. The "big move" to the new campus brought new life to the university and it has continued to grow; but many memories are associated with the old three-story red brick building in downtown Vincennes.

Table of Contents

INTRODUCTION PAGE 4
DEDICATION 6
PRESIDENT'S MESSAGE 8
ADMINISTRATION AND FACULTY 9
SENIORS 51
LE REVOIR STAFF 102
CLUBS AND ORGANIZATIONS 104
FRESHMAN 126
SECOND SEMESTER STUDENTS 163
ACTIVITIES . . . . . 167 & 181
ATHLETICS 170
INDICATEUR PAGE 209
EDITOR'S PAGE 210
SENIOR DIRECTORY 211
AUTOGRAPHS 215

Past to Present

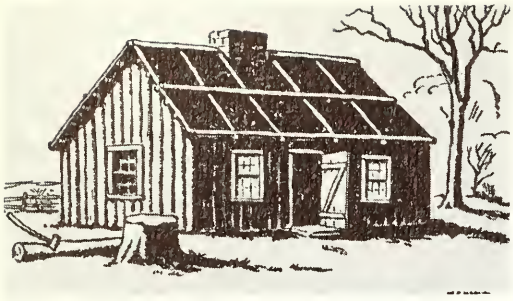

1801-1811

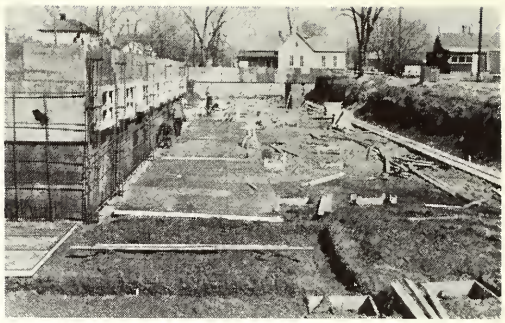

1967

1811-1839

1965

"Time is a sort of river of passing events, and strong is the current: no sooner is a thing brought to sight than it is swept by and another takes its place, and this too is swept away."

Meditations IV 43

1853-1875

1962

1856-1870

1878-1953

1953

History of V. U. Buildings

LOG CABIN 1801-1811 FIRST BUILDING

This primitive log structure was the home of Jefferson Academy from its organization in 1801, until it was absorbed by Vincennes University in 1811. The academy is said to have stood on the South edge of the present campus, near the Harrison Mansion, and to have contained only two small classrooms. It was constructed of native cypress logs set on end, after the method used by the pioneer French inhabitants.

The Jefferson Academy sketch was made by William F. Kaiser, from a description prepared from memory by John Brooks Wise, (1854-1933) a native of Vincennes and an alumnus of the University.

1811-1839

In 1807 the Trustees of the University purchased for $200 the tract of land which is now bounded by Fifth, Perry, Sixth and Hart Streets in Vincennes for the use as a college campus. During the same year construction was started on a commoduous two and a half story building but it was not ready for occupancy until 1811.

Shortly thereafter it was used as a hospital for soldiers wounded at the Battle of Tippecanoe. It was here in 1837 that Vincennes University established the first medical school in Indiana. In 1839 the University became embarrassed with debt and was obligated to sell the property which was purchased by the Bishop of Vincennes and used, successively as a Catholic college, an orphanage and by St. Rose Academy.

1853-1875

After selling its property and paying its debts in 1839, the University had a small amount of money left and in 1840 purchased a new site at the northwest corner of Fifth and Busseron Streets for $500. Meanwhile, the State Legislature had established a new rival institution at Vincennes to be known as the Knox County Seminary, but the county officials did not have enough money to provide it with a building. The Trustees of the University thereupon sold the newly acquired lot to the county and loaned it sufficient money to complete a building, taking a mortgage for security. The Seminary building was completed in 1850 and in 1853 the University foreclosed its mortgage and took over the property. Thus after fourteen troublesome years, Vincennes University again had a modest home of its own. This was used until 1875 when it was removed to make way for a new building.

1856-1870

After a few years the University outgrew the building it had acquired from the county in 1853 and in 1856 the Trustees purchased the lot diagonally across the street for $600. By the expenditure of the additional sum of $1700 a modest frame building was erected. Known as the "Female Department" it was used until 1870 when it was abandoned for school purposes.

1878-1953

In 1878 the University contracted for a new three story brick building on the site it owned at the corner of Fifth and Busseron Streets. In 1880 an addition was built at the rear of this building. This constituted the building occupied by the University in 1953 when it was relocated on the present campus.

ADMINISTRATION BUILDING 1953

Vincennes University moved to the new campus, the former site of Harrison Park, in the Fall of 1953. The new structure was made possible by the public fund campaign. The campus has been under constant development since 1953 with new buildings being added almost yearly to keep pace with the student body growth.

EAST HALL 1962

East Hall was the first residence hall and was constructed in 1962 as a single story structure. In 1964 the upper story was added.

WEST HALL 1965

West Hall construction was begun in 1965 during the summer and completed for the Fall term the same year.

NEW RESIDENCE

As the yearbook goes to press construction has begun on the third residence which when completed will house 470 students.

Dedication

The Staff of Vincennes University's annual, LE REVOIR, takes pride and pleasure in dedicating the 1967 annual to the Indiana Legislature and to all members of the General Assembly of the State of Indiana, who recognized the significance of a broad, comprehensive program of post high school education in an accredited institution whose doors are open to all the State's youth, and thereby expanded financial support for Indiana's one junior college.

Indiana Governor Roger Branigin is shown here addressing the General Assembly of 1967. He is delivering his speech in the House of Representatives.

VINCENNES UNIVERSITY: "In 1965, the Legislature for the first time appropriated funds for the support of Vincennes University. The $300,000 was wisely used. The enrollment of this junior college has trebled in three years. And it today serves 1,939 students, some of whom were in the lower half of their high school class."

"The budget committee approved a biennial appropriation of $400,000. . . . **I recommend that you reward the efforts of the institution by increasing the appropriation to $500,000** and an **additional sum of $100,000** for the rehabilitation of some industrial buildings which these frugal people will use for college purposes. I cannot help but commend their resourcefulness and fiscal magic."

Excerpt from the Governor's Budget Message to the General Assembly

Left to right: Rep. John F. Shawley, Chairman of the Ways and Means committee; Rep. William D. Ruckelshaus, Majority Floor Leader; Dr. Otis R. Bowen, House Speaker; Rep. Richard C. Bodone, Minority Floor Leader and Royce Mason.

Standing under the Seal of Indiana is Le Revoir Editor, Royce Mason, flanked by Representative Ben Rickets, and Senator Robert Fair.

Royce Mason presenting a copy of the 1966 Le Revoir to Lt. Governor Robert L. Rock, President of the Indiana State Senate. Other legislators are, from left, Senator Jack H. Mankin, President pro tem; Senator Marlin K. McDaniel, Minority Floor Leader and on extreme right, Senator Robert O'Bannon, Chairman of the Finance Committee.

DR. ISAAC K. BECKES

President of Vincennes University

The academic year 1966-67 will be remembered as the year Vincennes University's resources were expanded to the limit in an effort to serve the increasing number of young people who sought her services. In spite of strained resources of all kinds, it has been a good year, indeed, an outstanding year. This year's achievements are traceable quite clearly to an earnest student body, a dedicated faculty, and the continued support of the friends and alumni of the new Vincennes University.

Isaac K. Beckes

Introduction To Administration

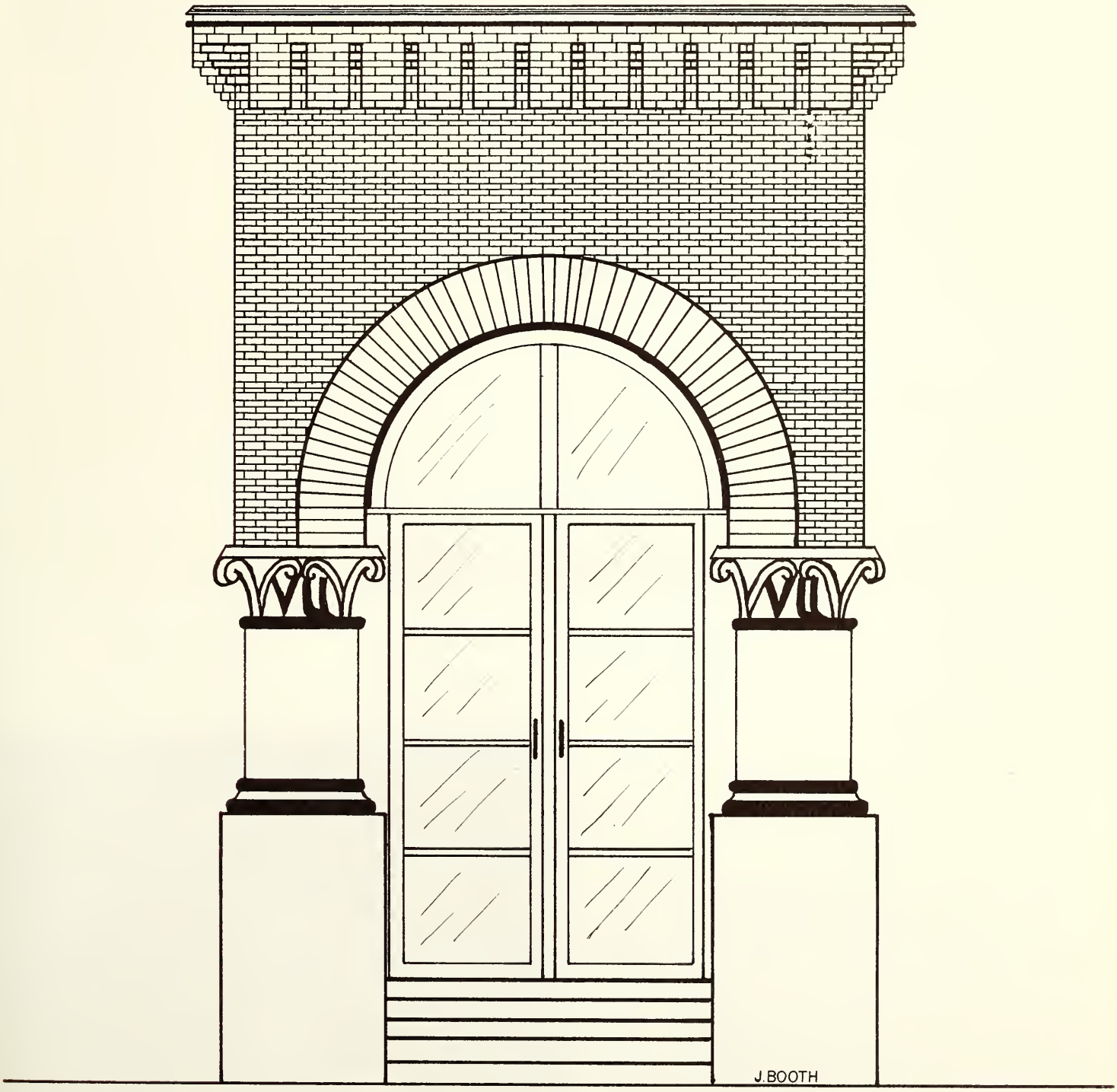

"One generation passeth away, and another generation cometh."

Ecclesiastes 1:4

DEAN J. HOWARD HILL
Dean of the Faculty
A.B. Indiana University, 1925
M.S. Indiana University, 1930
Graduate Work at Columbia,
Northwestern and Iowa Universities

The Dean of the Faculty serves as chairman of the Curriculum Committee, which develops new programs and adapts old programs. The Dean makes the class and examination schedules and chairs the Academic Affairs Committee.

The Dean gives assistance to the faculty in regard to policies and procedures.

Administration

DEAN CORNELIA CARTER
Dean of Women, Director of Student Activities
DePauw University, East Stroadsburg State
College, Southern Methodist University - A.B.,
Indiana University - M.S., Denver University,
University of Illinois

The Dean of Admissions is in charge of the recruiting and admissions programs and the policies relating to them. He receives and answers all requests for information concerning entrance to Vincennes University. Also under his supervision and direction are the activities and policies of the Registrar's office.

DEAN STEPHEN A. VIOLANTE
Director of Public Relations
Wesylyan University, B. A.
University of Hartford, M. S.
University of Michigan
Omaha

Administration

DEAN PRESTON B. ALBRIGHT
Dean of Men and Guidance
Colorado College, A. B.
University of Colorado, A. B.
Stanford University
University of Minnesota
Indiana University

Division of Humanities

Training in the humanities as part of liberal arts is most practical. It is the fundamental on which all specialization should be based.

J. H. H.

DEAN J. HOWARD HILL
Director of Humanities

A. B., Indiana University, 1925
M. S., Indiana University, 1930
Graduate study--Columbia University
Northwestern and Iowa Universities

The humanities lead everywhere in that they lead into every useful walk of life, into every type of gainful employment. The humanities are interested in the student as well as the subjects and in opening up for the student the means by which more learning may be acquired. The humanities want to help people become all they are capable of being. They want the student to learn the techniques of *knowing* and what are the roots of *truth* and how he may acquire *understanding* and *wisdom*. They are interested in *values, meanings,* and the capacity of the student to make *distinctions* and to form *discriminating judgements*. They want to develop the capacity for *conviction* and to stimulate him if possible to dedicate himself to the highest good he knows.

MRS. DOROTHY BAILEY
Assistant in English Lab
Vincennes University
Indiana University

MRS. DOROTHY BROWNING
Assistant in English Lab

DR. ROBERT CAGLE
Associate Prof. of Eng. and Speech
B. S., Southern Illinois Normal U., 1951
M. A. Southern Illinois Normal U., 1952
Ph. D. University of Illinois, 1966
Director of Buffet Theatre

MRS. ELISABETH CRAWFORD
Associate Professor of English
Ph. B. University of Chicago, 1927
M. S. Indiana University, 1958
Graduate work--Indiana U., U. C. L. A.
University of Pennsylvania

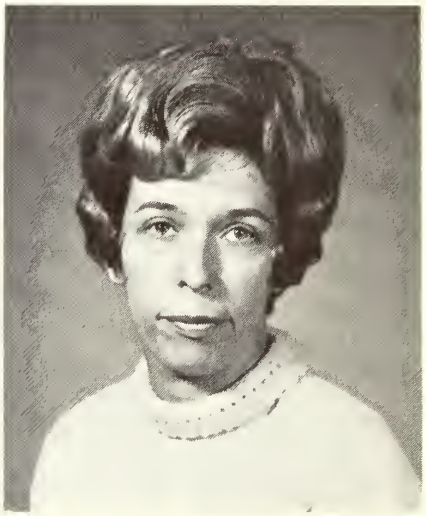

MRS. JANE GODARE
English Assistant

MRS. BETTY JOHNSON
English Assistant

MRS. GEORGI GARNER JOHNSON
Assistant Professor in English
Indiana University, B. A., M. A.

Department of English and Literature

The Department of English designs courses to fulfill the common needs of all Vincennes University students, including the respective needs of terminal and transfer students. It makes an effort to provide the skills in and attitudes and understanding of the nature and function of the language and its literature to enable students to perform successfully in other departments and to succeed in the pursuit of the educational objectives.

It provides several courses in English Composition and Developmental Reading, two specialized courses in Communications and five literature courses. Other course offerings include Speech, Theater, Voice and Diction, Mass Communications, and English Grammar.

The Department has a Reading laboratory and a recently established Audio-Tutorial English laboratory. The staff, headed by Mrs. Harriette Groscop, is composed of twenty-four instructors who devote full time and three who devote part-time to teaching English.

MRS. HARRIETTE GROSCOP
Chairman of the English Department
A. B., Franklin College
M. S., Indiana State University
Graduate work--Indiana University

MISS LUCILLE KAUL
Associate Professor of English
A. B., Bethany College, 1926
M. A., U. of New Mexico, 1953

MRS. JESS KEYSER
Vincennes University
Indiana University
University of Illinois
Eastern Illinois University

MRS. MARTHA LIBBY
English Assistant

MISS AMY GOODHUE LOOMIS
Professor of Speech and Dramatics
A. B., University of Michigan, 1922
American Academy of Dramatic Arts, 1923
Goodman School of Theatre, 1929
Northwestern University, 1938-39

MYRON S. McKITTRICK
Assistant Professor of English
B. D., Butler University, 1955
M. S. Indiana University, 1961
Graduate work--Indiana University

MRS. JAMES MILLER
English Assistant

MRS. RITA POTTER
B. S. Eastern Illinois University

JAMES PRINCE
Associate Professor of English
A. B., M. S., U. of South Carolina
Graduate work--George Peabody College for Teachers

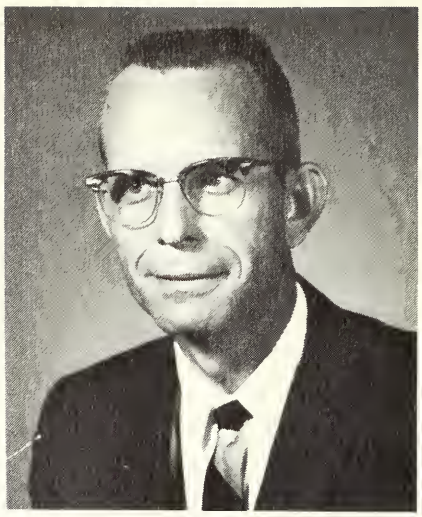

JOSEPH RALEY
Associate Professor of English
B. S., Indiana State College, 1963
Graduate work--Indiana State C., 1959

MRS. JANE SIDDONS
English Assistant

MRS. RALPH SIMON
Mankete State, Minnesota, B. S.

MRS. LOUISE WEBB
A. B. and M. A. University of Illinois

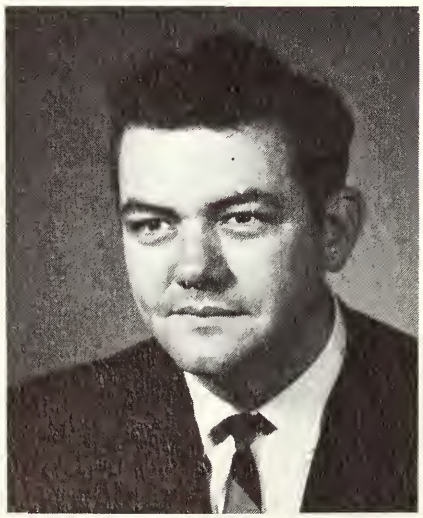

JAMES WELTON
Associate Professor of English
A. A. Vincennes University
A. B. Indiana State U.
M. S. Indiana University
Graduate work--S. Illinois U.

LAURA B. ZANETIS
English Assistant

Physical Education

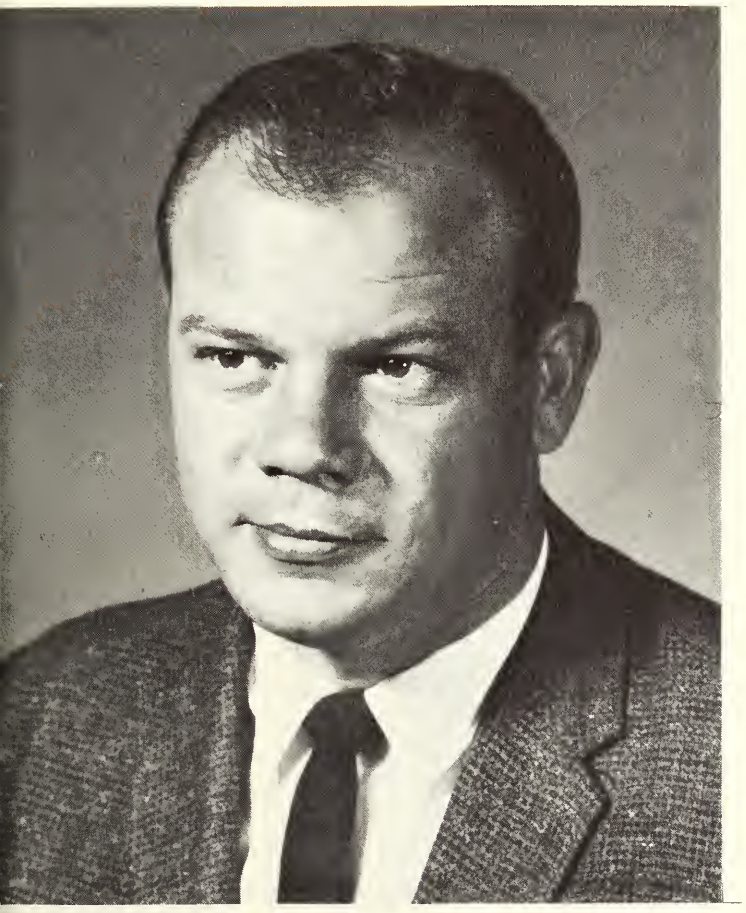

The Vincennes University Department of Physical Education has kept in stride with the continued progress of the University. This past year more students than at any other time in the history of Vincennes University were taught a wider variety of classes than ever before.

New classes introduced this year included, Target Archery, Weight Training Wrestling, Advanced Swimming and Life Saving, and Bowling II. These new classes were well received by the students and this reaction further strengthened the belief by the P.E. staff that Physical Education in college should center around activities that the student may learn now and continue to use throughout his life.

Added facilities and an improved intramural program also enhanced the opportunity for student participation this year. The acquisition of Vincennes Bowling Lanes and the conversion of the old Becker Motors site into a recreation building and area were a great help in making this year resourceful. The intramural program for both men and women were expanded and hardly an evening went by that didn't offer some student group a chance to compete and participate.

Our P.E. personnel are looking forward to next year and hope for new facilities and continued improvement of our program.

BEN JOHNSON
Associate Professor of Physical Education
B. S., Indiana State College, 1961
M. S., Indiana State College, 1962

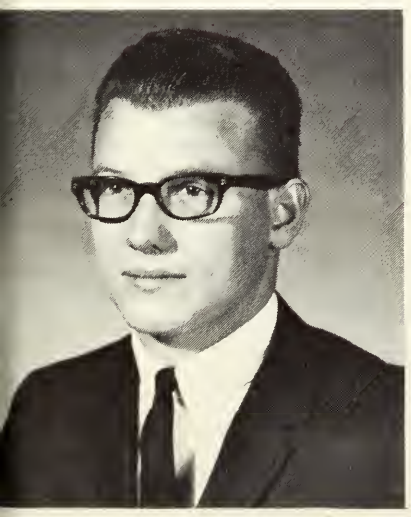

'ERNON HOUCHINS
. S., Vincennes University, 1963
. S., Indiana State College, 1966

MISS RUTH MEAD
Assistant Professor of Physical Ed.
B. S., Indiana State College, 1964
M. S., Indiana State University, 1964

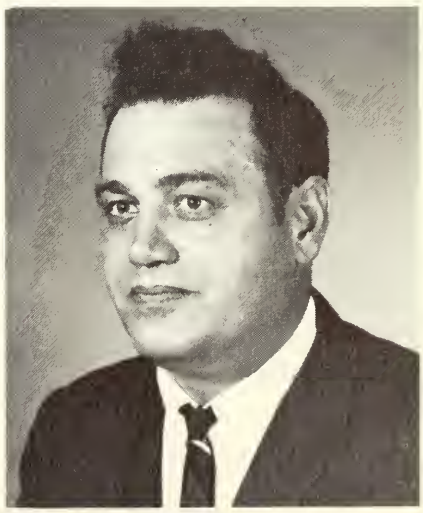

WAYNE WILSON
Vincennes Bowling Lanes, Mgr.

Division of Science and Mathematics

The Science Division includes the areas of Life Science, Chemistry, Mathematics, Physics, Engineering, Earth Science and Agriculture.

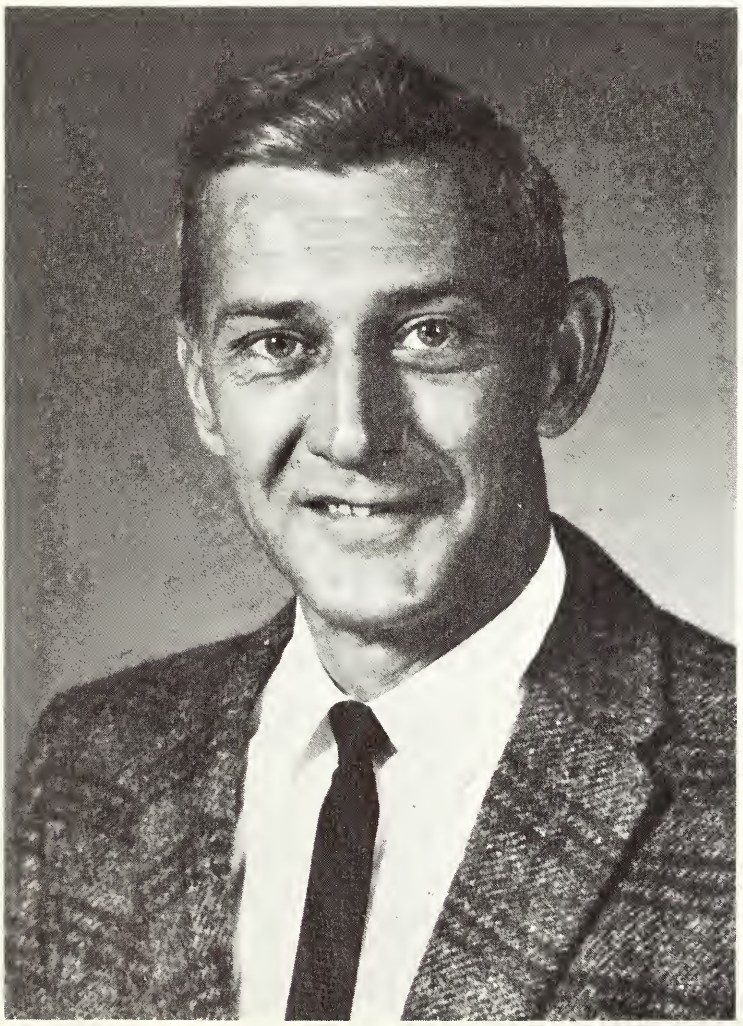

CURTIS ALAN DHONAU
Professor of Chemistry
B. A., DePauw University
M. S., Indiana University
Mississippi State University

Practically every student that attends Vincennes University enrolls in one or more courses in this division. The majority of these are the Pre-Professional Students; Chemistry, Biology, of Math majors, Secondary Education majors with teaching fields in science, Agriculture and Home Ec majors, Pre-Engineering, Pre-Med, Pre-Vet, or Pre-Dental students.

The Division also offers General Education courses for the non-science major, specialized courses for students in the Vocational-Technical areas, and refresher courses for students without the necessary pre-requisites for the Pre-Professional courses.

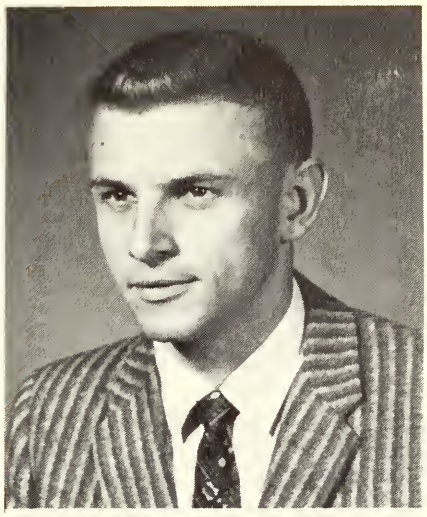

JAY BARDOLE
Assistant Professor of Chemistry
B. A., Grinnell College
M. A., DePauw University

MRS. SHEILA FITES
Assistant Professor of Geography

MRS. KAYE KEPLEY
Vincennes University
B. S., Indiana State College
Good Samaritan Hospital School
of Medical Technology ASCP

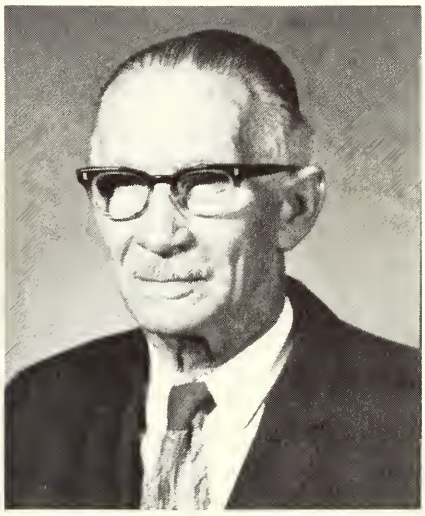

HALLIS LEIGHLY
Professor of Science
B. S., M. S., University of Illinois
Butler University
University of Wisconsin

MARIANNE MORGAN
Assistant Professor of Biology
B. S., Eastern Illinois U., 1964
M. S., Eastern Illinois U., 1965

MRS. DOROTHY PALMER
Science Assistant

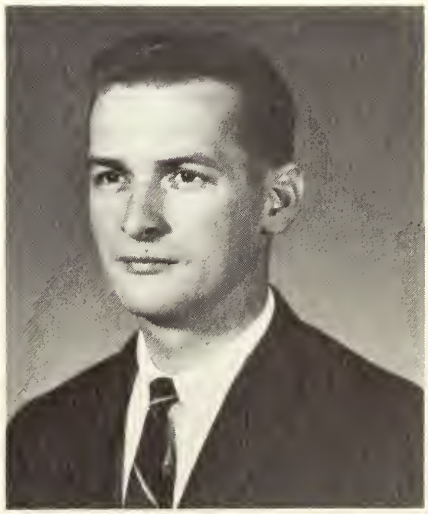

WARREN POTTER
Assistant Professor of Biology
B. S. Eastern Illinois U., 1963
M. S., Eastern Illinois U., 1965

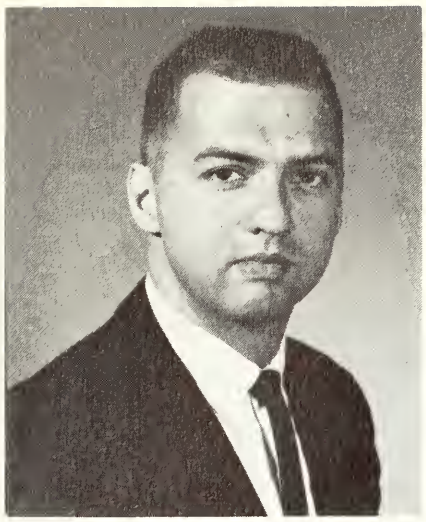

RANDALL S. SCHORMANN
Instructor in Life Sciences
Southern Illinois University
Joliet Jr. College
Eastern Illinois University
B. S. in Education

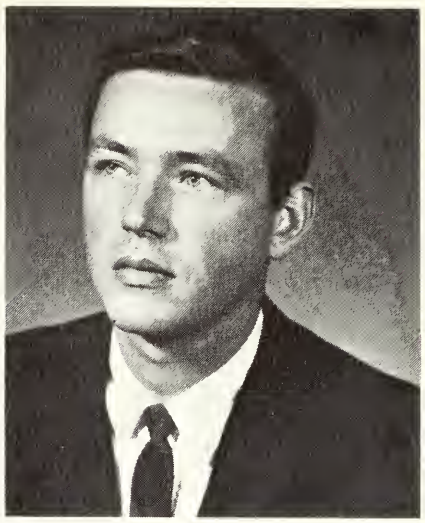

JAMES L. SCHURTER
Assistant Professor of Science
M. S., Purdue University
B. A., MacMurray University

ROBERT F. STALCUP
Instructor in Chemistry
B. S. Indiana State University

G. WARREN STEPHENSON
Assistant Professor in Physics
B. A., Evansville University
M. S., Ball State University

MISS CAROLYN THOMPSON
Science Assistant
Vincennes University
Indiana University

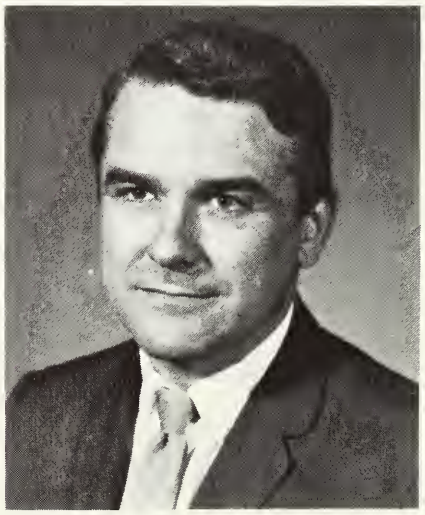

JOHN WALKER
Associate Professor of Biological Sciences
B. S., Eastern Illinois U., 1950
M. S., University of Illinois, 1951
Graduate work--University of Illinois and Drake University

Department of Mathematics

ALLEN L. BRADFIELD
Chairman of the Mathematics Dept.
Professor of Mathematics and
Director of Athletics
A. S., Vincennes University, 1948
B. S., University of Illinois, 1950
M. S., Indiana University, 1955
Graduate work--Clark University

The Mathematics Department offers courses in three areas. There are those designed for transfer credit, those intended to improve a student's background, and those required in certain terminal programs of the Career Division.

The transfer courses are those normally offered at the freshmen and sophomore level of any four-year college. This year an elementary course in Differential Equations has been added to the list for math and engineering majors. To supplement the courses intended to improve a student's background and prepare him for taking transfer courses the department has available three auto-tutors, two film projectors, and other audio-visual aids. Additional auto-tutors are on order and a new mathematics laboratory is being planned. The terminal mathematics sequence now includes two courses in applied mathematics, one in technical solutions, and one in applied statistics.

An interdependent sequence of four courses is being developed corresponding more clearly to the needs of the students in the various technical programs.

MRS. SHARON C. CHIANG
Instructor of Drafting and Math
A. S., Vincennes University, 1961
B. S., Indiana State University, 1963
Graduate Work, Indiana State U.

MISS LINDA DALE
Instructor in Math and Chemistry
A. S., Vincennes University, 1963
B. S., Indiana State University, 1965

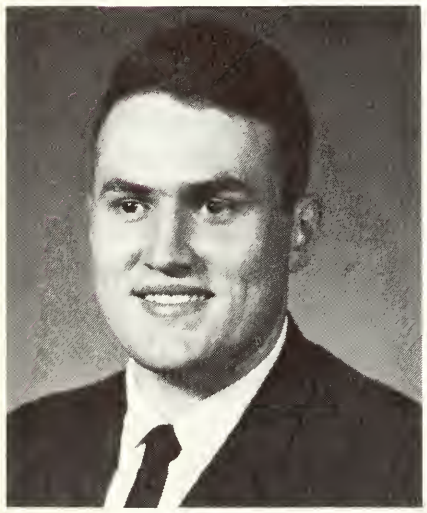

JOSEPH FISCHER
Instructor in Mathematics
A. A., Vincennes University, 1962
A. B., Indiana State College, 1964
M. S., Indiana State University

MRS. HELEN E. H. LEWIS
Director of Dunseth Planetarium
A. B., Swarthmore College
M. A., Smith College
Harvard U., Rutgers U.
Graduate study-Trenton State College

JOHN E. McGAUGHEY
Duke University
Vincennes University
A. B., M. A., U. of Illinois
Illinois Institute of Technology

RICHARD JAMES RUPPEL
Mathematics
A. B., St. Meinrad College
U. of Dayton, U. of Georgia
Butler University, M. S.
Ohio State University
Illinois Institute of Technology

WILLIAM STEGEMOLLER
Assistant Professor in Math
B.S., M.S., Indiana State U.
Purdue University

Social Science Division

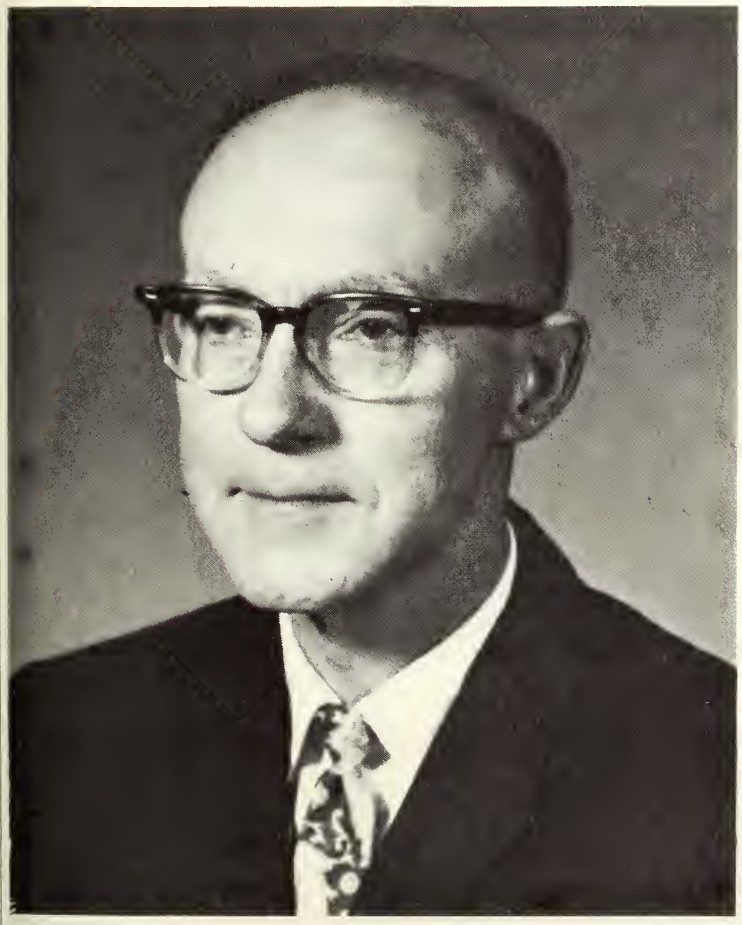

CHELSEA L. LAWLIS
A. B., Franklin College
M. A., Ph. D., Indiana University
Chairman of Social Science Div.

The Social Science Division is designed to make the student aware of the development and the present status of the basic knowledge in the social sciences. Since most of the students in the division intend to transfer to senior college, they are prepared for advanced courses by the two year academic program. Social Science instruction is also given to students in the vocational terminal programs. Plans are being made now to introduce some audio-tutorial instruction in the division.

More than half of the students in this area are enrolled in either education or business. Courses offered by the division include General Psychology, Educational Psychology, Child Development, European History, United States History, World Civilization, Indiana History, History of Ancient Israel, First Century Church History, American National Government, State Government, Sociology, Social Problems, Marriage and Family, Economics, American Institutions, Contemporary Issues, and Political Science Seminar.

PRESTON B. ALBRIGHT
Dean of Men and Guidance
Contemporary American Issues

DR. JUNE DOLLAHAN
Professor of Psychology and English
B. Ed., Eastern Illinois U.
M. A., University of Illinois
Ph. D., Northwestern University

MRS. K. HELEN JENSEN
Social Studies and English
A. B., Nebraska Wesleyan
M. S., Kearney State College
Denver U., Temple U.
Graduate work--U. of Kentucky

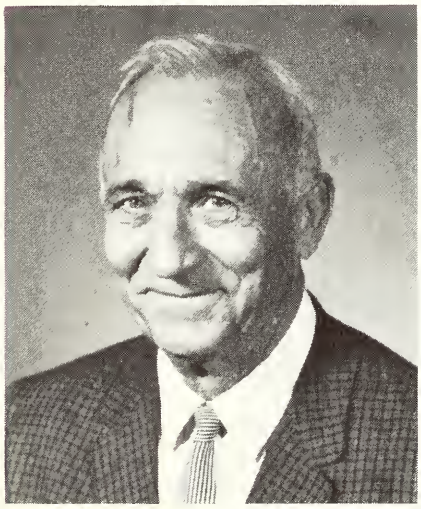

ORVILLE F. MOORE
Psychology
Central Normal C. 3yr. Diploma
B. S. and M. S. Iowa State U.
Ph. D. Indiana University

RAYMOND J. RALEY
Economics
A. B., M. A. Indiana State U.
Purdue University

RON RIDGLEY
U. S. History
A. B., M. A., Ph. D.work
at Indiana University

ROBERT SCHULTHEIS
Career Division
Vincennes University (A. A.)
St. Joseph's College A. B.

FRED WALKER
Government and Journalism
TRAILBLAZER Sponsor
B. A. Indiana University
Graduate work--Indiana University

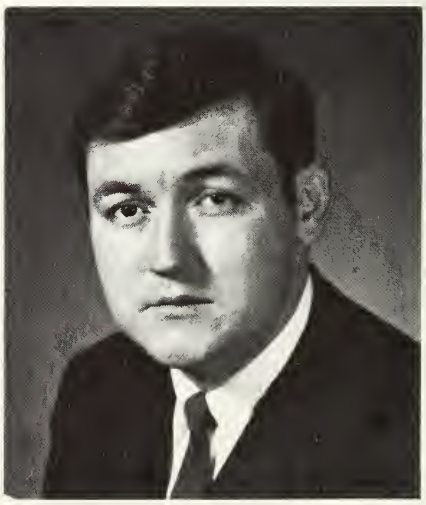

B. G. WEBB
History
B. A. Augustana College,
Rock Island, Illinois
M. A. University of Illinois
Work on Ph. D.--U. of Illinois

Career Division

THOMAS E. RECKERD
Chairman Career Division
B. S., M. S., Indiana State University

The Career Division consist of four different areas: Technical, Health, Business-Distributive Education, and Home Economics-Institutional Services, whose purpose is to help young people prepare to enter specialized occupational fields. The Division is dedicated to the development of the total society in which man lives. Long range planning with future needs in mind and guidance from industrial and business leaders have helped to provide the Career Division with modern equipment and methods. Programs have been developed and expanded to meet the needs of today's technological society.

With the continued leadership and support of Vincennes University administration the Career Division will continue to grow and serve the needs of students and community for total education.

Department of Technology

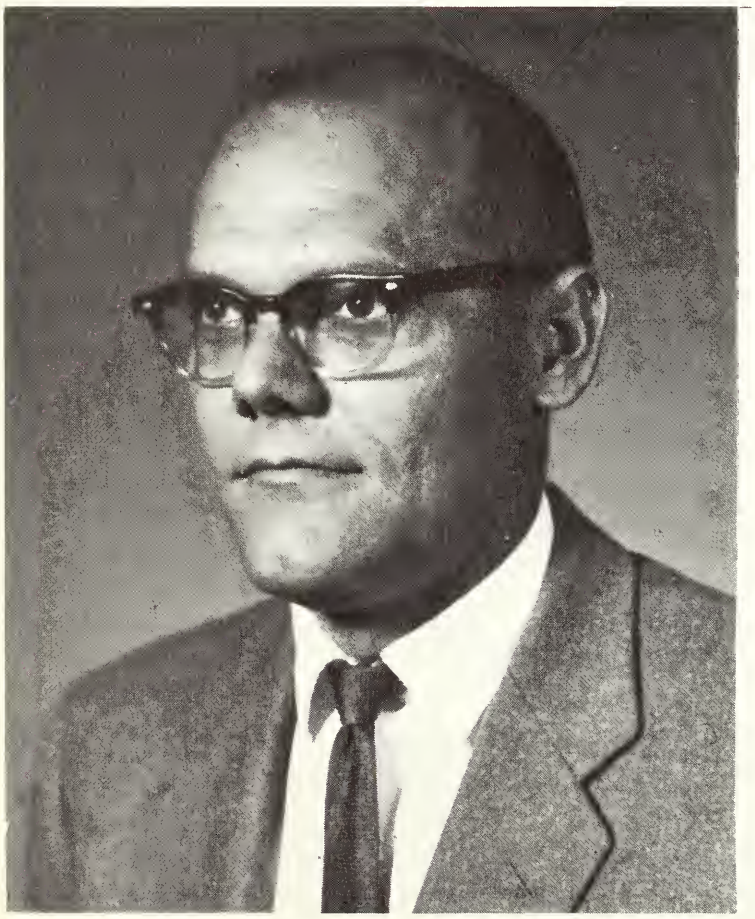

MARION BLACKBURN
Purdue University
Ball State University
B. S., M. S., Indiana State University

The Technical Department was formed to develop programs to prepare the student as a skilled worker in a technical field. These students are well prepared to become the technical leaders and supervisors in industry. These courses are developed with the help of industry and give the student the skill and knowledge of today as well as the background needed for additional growth in a changing technological world.

The Technical Department is dedicated to serving those students who do not elect a four-year degree but who desired an education in skill development. The rapid technological advances today require that a non-degree student acquire a high degree of skill, theory and manipulation in order to effectively compete in our society of today.

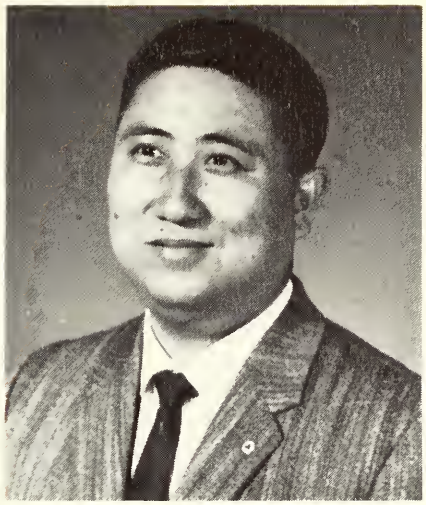

ROBERT N. S. CHIANG
Head Professor of Drafting and Design
B. S., Chu Hai University, 1955

GERALD E. DAILY
Career Division
Industrial Coordinator
Indiana State Teachers College

NELSON W. FULLER
Electronics Department
Indiana State University, B. S.
U. S. Navy Electronics
Technician School

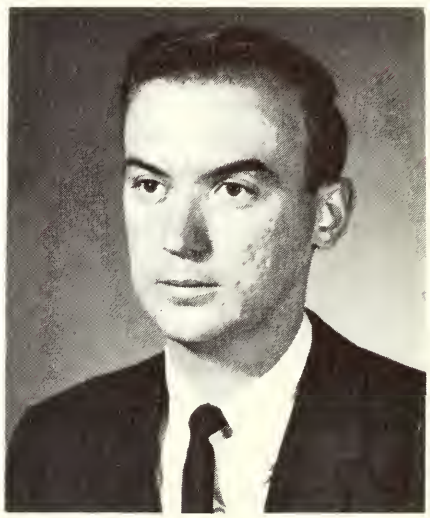

JESSE VERNON JOHNSON
Technical Department
Vincennes University

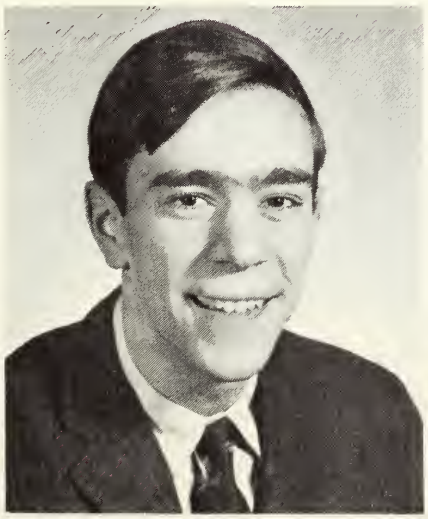

DAVID BOESCHE
Laboratory Assistant in
Auto Mechanics

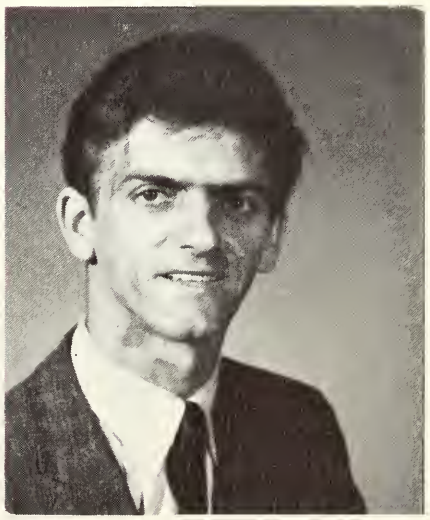

MELVIN A. ERNY
Staff in Drafting Dept.

GERALD E. McCAIG
Technology Department
Instructor

RICHARD H. MURPHY
Drafting Technology Department
Oakland City College
Indiana State University B.S.
Allied Institute of Technology-B.T.E.

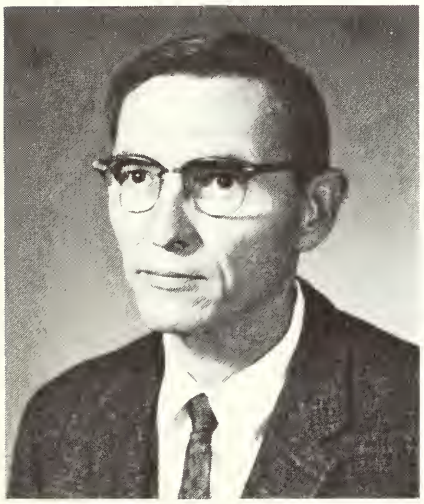

ARTHUR G. SCHULTZ
Career Division
Graphic Reproductions
Indiana State University, B. S.

EDWIN J. STOLL
Career Division
Printing Instructor
Kemper Military College
Milwaukee Institute Technology
Indiana State University

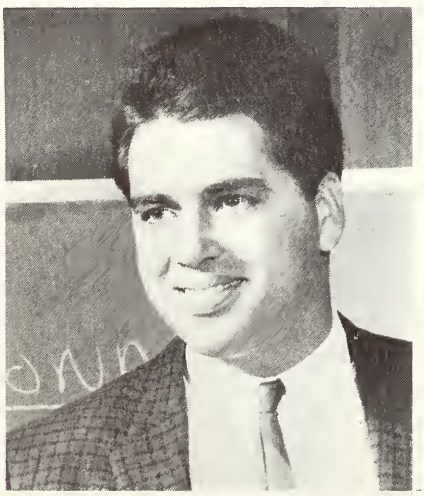

STEPHEN SIMONDS
Instructor in Automotive
Mechanics Technology
B. S., Indiana State Teachers College

GEORGE WHITEHOUSE
Laboratory Instructor in
Automotive Mechanics Technology
Vincennes University

Aviation Technology

One of the planes used for flight instruction. O'Neal Airport is pictured in the background.

The Aviation Technology Program operates under the direction of Vincennes University's Career Division and is located at O'Neal Airport, one mile west of Vincennes.

The program was first offered for Aviation Mechanics Technology students in 1965 and was located in the television building on the main campus. In the summer of 1966, the University acquired the O'Neal Airport and moved the mechanics facility to their new location.

In the fall of 1966 the Aviation Technology Program added Commercial Flight Technology to its program.

Enrollment in the second semester of the 1966-67 school year was twenty-four Aviation Mechanics Technology students and twenty-nine Commercial Flight Technology students.

MAJOR HARRY T. WATTS JR., (Ret.)
Aviation Department Flight instructor
USAF Pilot Training School, USAF Communications Officers School, USAF Electronic Cryptographic School, Parks Air College, Maintenance Engineering

WALTER M. HOLLINGSWORTH
Aviation Department, Airport Mgr.
Purdue University
Commercial Pilot
A. and P. Mechanic

ERNEST R. ROLLER JR.
Aviation Department,
Flight Instructor

WILLIAM D. KING
Aviation Dept. Flight Instructor
Spartan School of Aeronautics
Certified Flight Instructor
Commercial Pilot

Department of Business

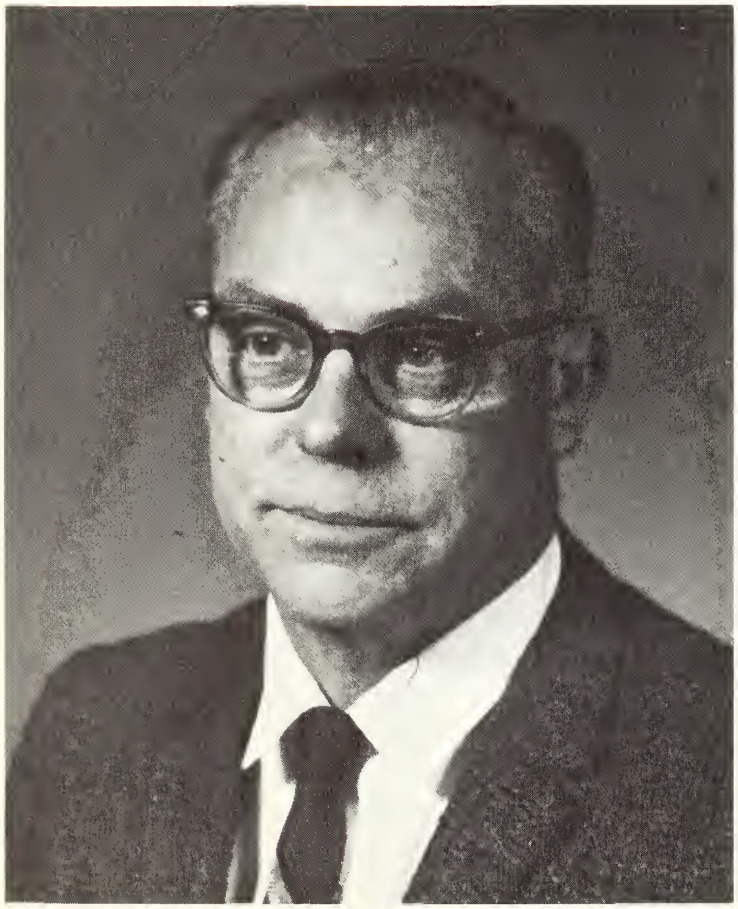

FORREST McGLONE
B. S., Indiana State University
M. S., I. U. School of Business
Fellowship U. of Wisconsin

The Business Department of Vincennes University offers:

1. The first two years of education needed for the completion of a baccalaureate degree in business.
2. Terminal curricula intended to prepare students for employment immediately upon the completion of a course of study.
3. Additional education for employed persons enabling workers to be upgraded in present positions, and retraining those who wish to change occupations.

The degree program in Business Administration offers a broader background in the humanities, but the Business Department is convinced that a general education background is necessary in terminal courses. These terminal curricula are designed so as to include as much general education as time will allow in two years of study.

The Business Department attracts more students each year than any other department of the University.

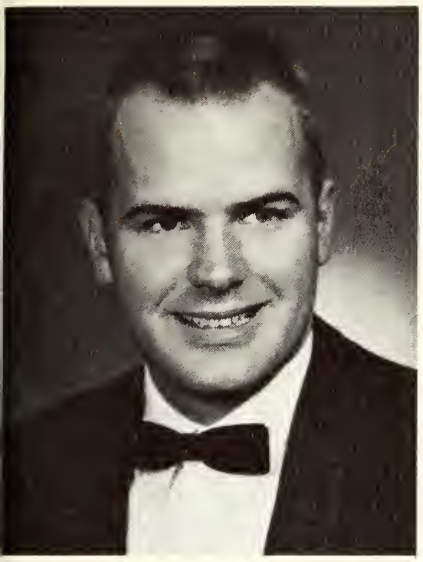

DAVID BURRALL
Instructor in Data Processing
Rose Polytechnic Institute
Texas Technological College
B. S. in Business Indiana State U.
Indiana State U. ---Graduate work

TOM DOYLE
Instructor in Business

MRS. MARIETTA CAIN FULLER
Instructor in Business
(Technical)

GORDON A. GOODMAN
Business and Distributive
Education Coordinator
A. S., Vincennes University
B. S., Indiana University
M. S., Indiana State University
Bradley University

MURPHY LAND
Instructor in Business

MRS. SHERILYN MARSHALL
Instructor in Business

MRS. EDITH MAY
Instructor in Data Processing
A. S., Vincennes University
B. S. Indiana State University
Graduate work--Indiana State U.

MRS. PAUL R. SWEENEY
Business Department
Vincennes University, A. S.
Indiana State University, B. S.
Attending Indiana State
working toward M. S.

STEPHEN A. VIOLANTE
Associate Professor of Business
B. A. Wesleyan University, 1950
M. E. University of Hartford,
Hillyer College, 1957
Graduate work, U. of Michigan
and University of Omaha

MRS. LENA WALDEN
Associate Professor of Business
A. B. Indiana State University
M. S. Indiana University

Department of Nursing

Vincennes University established the first Associate Degree Nursing Program in the state of Indiana. In 1958, the Program was approved by the Indiana State Board of Nurses' Registration and Nursing Education. The Nursing Program was also selected as one of the twelve schools to participate in the Sealantic Project supported by the Rockefeller Foundation and administered by the National League for Nursing.

MISS LEE GODARE
Nursing Department
B. S., Indiana University
M. S., Indiana University

The purpose of this Program is to provide an approved, formalized educational program that will prepare the graduate to give care to patients as beginning practitioners of nursing in a hospital or other clinical health agencies. They are prepared to share responsibility for the patient's welfare with other members of the nursing and health staff.

The Program consists of two academic years and one summer session. This type of Nursing Program provides a means of correlating the philosophy and standards of nursing education with those of general education. After the completion of the Program, the graduates are awarded an Associate of Science Degree from the University and are eligible to write the Indiana State Licensing Examination for Registered Nurses.

Practical Nursing became part of the Vincennes University curriculum in September of 1966. The L.P.N. students affiliate with the local nursing homes, Good Samaritan Hospital, and eventually the Daviess County Hospital in Washington.

The purpose of the Vincennes University Department of Practical Nursing is to provide an approved, formalized educational program that will prepare the person to share in the prevention of disease, care of the sick, and restorative nursing within the scope of the defined functions of the practical nurse.

Graduates of this Program are prepared to function as an actively participating member of the health team. They are prepared to give nursing care to patients in situations that are relatively free of complexity under the supervision of the registered nurse and to assist professional nurses in giving nursing care to patients in more complex situations.

The Program consists of 12 months of study with 4 months in the preclinical area, and 8 months in the clinical area. After completion of the Program, the students are eligible to take the State Board Examination for L.P. Nurses.

MRS. LaVETA JUDY
Nursing Department
B. S., Indiana University
M. S., Indiana University

MISS ROSEMARY KING
Nursing Department
B. S., University of Illinois
M. S., Indiana University

MRS. CAROLINE M. PICKETT
Nursing Department
Vincennes University
B. S., M. S., Indiana University
Methodist Hospital School
of Nursing

MRS. STELLA RISCH
Nursing Department
B. S., Indiana University
Work on M. S., Indiana U.

MRS. THOMAS RYCHENER
Nursing Department
Goshen College
Evansville College
Western Kentucky State University
B. S. degree in Nursing

MRS. JAMES MILLER
Nursing Department
B. S., R. N., Indiana University

Student Personnel Services Department

STEPHEN VIOLANTE

As the University has grown, the various Student Personnel Services have been developed to meet their needs. In the past these offices have been more or less independent of each other. Now the offices have combined so that their services may be developed and offered as an over - all program.

Included in the Department are the offices of: Admissions, Dean of Men, Dean of Women, Registrar, Director of Housing, Student Finance, Counseling and Guidance, and Clinical Psychologist.

Through these offices and the department the following services and activities are organized and offered: Veteran Affairs, Orientation, Placement, Student Activities, Health Services, Selective Service, Housing, Counseling and Guidance, Testing, Student Finance, Extra-Curricular activities, Recruitment and Discipline.

The department is responsible in the following areas to:

1. Develop the objectives and philosophy of the Student Personnel Service of the University.
2. Organize the various services into a total program for recruitment, enrollment, and guidance of students.
3. Make recommendations to the faculty and administration concerning ways and means of effectively counseling students in the University.
4. Recommend such studies as will be helpful in providing information concerning the background, progress and accomplishments of the students at Vincennes University.

AGRICULTURE

DR. ELLSWORTH P. CHRISTMAS
Professor of Agronomy and Agriculture
Ph. D., M. S., B. S., Purdue U.

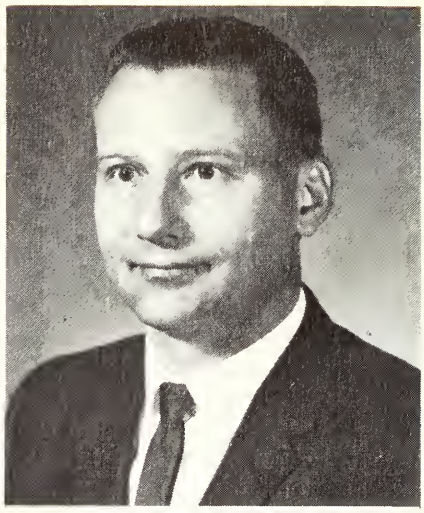

LAWRENCE P. BOHL
B. S. Purdue University
M. S. Purdue University
Graduate work toward Ph. D.

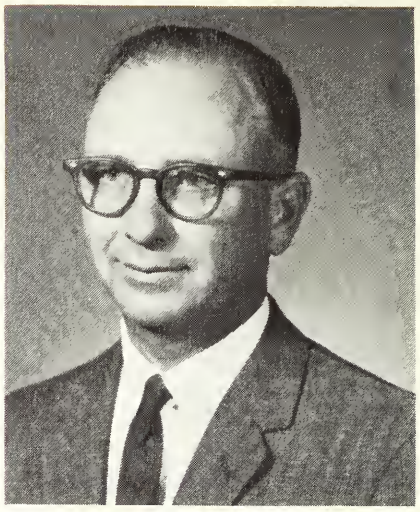

DR. DANIEL MEADOR
Professor in Agriculture
B. S. Louisiana State University
M. S. University of Missouri
Ph. D. Kansas State University

MUSIC

KENNETH UMFLEET
Professor of Piano
B. M. Oberlin College, 1925
M. A. Columbia University, 1932
Graduate work--Columbia University and Northwestern University

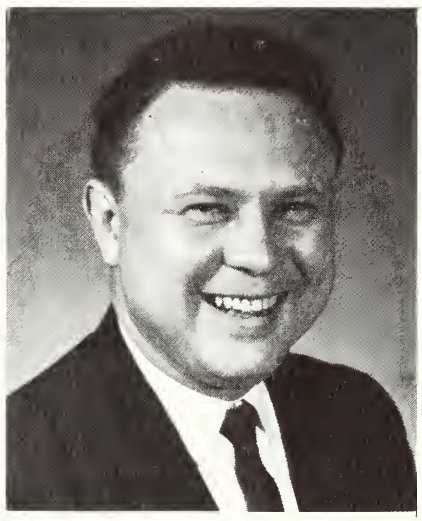

RICHARD ERTEL
Assistant Professor of Music
B. Mus., Chicago Conservatory of Music, 1952
M. Mus., Chicago Conservatory of Music, 1953

MRS. LINDA TUCKER
B. Mus., Indiana University, 1958
B. Mus. Ed., Indiana University, 1958

LANGUAGE

MRS. VERA BRENTON
Assistant Professor in French

HOME ECONOMICS

HERMAN EINSMAN
Associate Professor of Languages
M. A., University of Egan, Heidelberg and Normid, Germany
Graduate work--State U. of New York

MRS. CAROLL DEEM
A. S., Vincennes University
B. S. Indiana State University
M. S. Indiana University
Purdue U. and Evansville U.

Graphic Reproductions

RUDY J. MULLIS
Graphic Reproductions Dept.
Production Manager

MRS. KATHLEEN NIEHAUS
Graphic Reproductions Dept.
Assistant

Computer Center

STEVE BURKHART
IBM Computer Center
Manager

LINDA RUBLE
IBM Computer Center
Assistant

NANCY ORCHARD
IBM Computer Center
Assistant

SUSAN L. WILSON
IBM Computer Center
Assistant

Board of Trustees

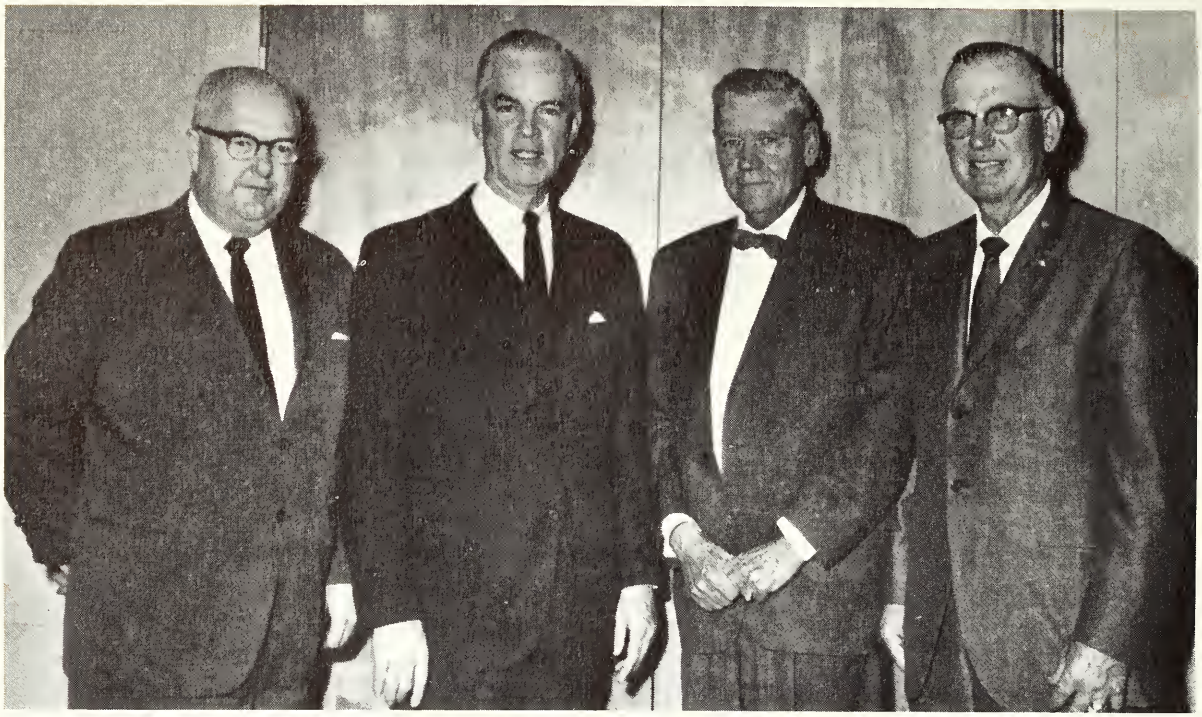

Former Governor Matthew E. Welsh (second from left) being welcomed as the new President of the Board of Trustees. Left to right, Dr. Isaac K. Beckes, Mr. Welsh Judge Curtis G. Shake and Mr. Clarence McCormick, vice-president of the Board. Mr. Welsh succeeds Judge Shake, who served as president of the Board for many years.

Mr. Matthew E. Welsh, President
Judge Curtis G. Shake, President Emeritus
Mr. Clarence J. McCormick, First Vice-President
Dr. Nathaniel Ewing, Second Vice-President
Mrs. Florence G. Watts, Secretary
Mrs. Albert Rosenberg, Treasurer
D. Isaac K. Beckes
Mr. Robert V. Bierhaus, Assistant Secretary
Mr. Gerald J. Minderman
Dr. John B. Anderson
Mr. Glen Bretz
Mrs. Richard Brumfield
Mr. Edson Catt
Mr. Joseph P. Day
Mrs. Richard Dunseth
Mr. Maurice Gosnell
Mr. Robert C. Graham
Mr. Robert E. Green
Mr. George Hayes
Mr. William Johnson
Mr. Curtis G. Kimmell
Mr. Edward W. Kuhn
Mr. Byron R. Lewis
Mr. Adler Lyons
Mr. Joseph Riley
Mr. Charles H. Schenk
Mr. John Snyder
Mrs. Zella Young
Mr. Donald Bell, Attorney

FOUNDATION BOARD

Mr. Lyman Bell
Mr. Philip Benefiel
Mr. Richard Dunseth
Dr. C.P. Fox
Mr. Karl Glover
Mr. Carl Grey
Mr. W.B. Gray
Mr. John R. Miller
Mr. James Prather
Mr. Frank Sargent
Mr. Carl Schaller
Mr. Paul Sweeney
Mr. John Welsh
Mr. Frank Zoll, Executive Director
Mr. Robert Schultheis, Secretary
Mr. Donald Bell, Attorney

Dr. Isaac K. Beckes, president, looking over plans for the Ebner Building with Professor Robert N. S. Chiang, and Mr. Marion T. Gaddy, of the Hoosier Gas Corporation.

MRS. GAZELLA SUMMITT
Administrative Secretary
to the President

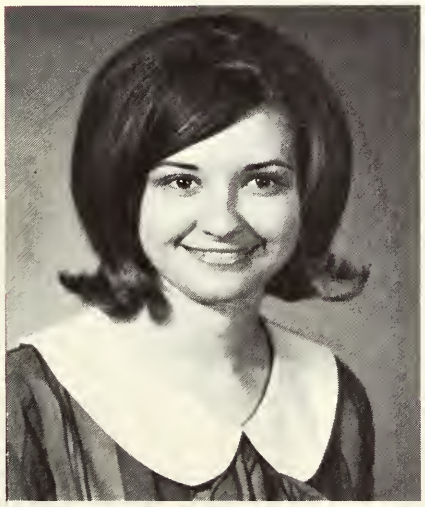

MISS REBA WILSON
Secretary to Mr. Bottomfield

MR. JACK BOTTOMFIELD
Assistant to the President
B. S., Illinois University
M. S., Illinois University

MR. CARL WEIDNER
Purchasing Agent

MRS. DORIS A. DAUGHERTY
Controller

MR. B. B. McDONALD
Chief Accountant

MRS. MADGE M. KLEIN
Assistant to Controller

MISS JEAN McCARTHY
Assistant to Controller

MRS. PAULINE R. LENAHAN
Cashier

MRS. FRANCES IRWIN
PBX Operator

MRS. MARY LOUISE FAULKNER
PBX Operator

Student Aids

GUIDANCE

DR. ROBERT COWGIL
Ph.D., Indiana State University

STUDENT FINANCE OFFICE

MR. PHILLIP M. SUMMERS
Indiana University, B.S., M.S.

MRS. DONALD E. MASON
Secretary to Dr. Cowgill

MRS. JUDIE TROWBRIDGE
Secretory to Mr. Phillip Summers

RESERVATIONS

MRS. RICHARD MURPHY
Oakland City College, B.S.
Indiana State University, M.S.

MISS MARGARET L. BAKER
Reservation Personnel

Registrar

1. Keep permanent records on students.
2. Issue grade reports at the end of each semester and at mid-term.
3. Issue transcripts to other colleges for students who transfer.
4. Keep up to date file on colleges with current catalogs.
5. Keep in close contact with other colleges on changes in curricula, etc.
6. Help students work out programs to meet requirements for transfer to other colleges.
7. Keep close watch on programs to see if students meet requirements here for graduation.
8. Order diplomas for graduates.
9. Evaluate credits of students who transfer here from another college.
10. Issue lists of students for each semester and also on students who withdraw from school.
11. Make reports to the president, state, and government.

MISS MEDRITH A. JORDAN
Registrar

MISS DELORES SNYDER
Secretary to the Registrar

Public Relations

MRS. BARBARA DeBOER
Public Relations

Mrs. Barbara DeBoer joined the Public Relations department at the beginning of 1967. Following her graduation from Vincennes University with an associate in science degree, she continued her studies at Purdue University for a year and a half.

Her duties in the department include releasing all news items, covering campus events and reporting them, coordinating news, mailings and general information from each department, attending conferences on behalf of the University, speaking at functions concerning the activities of the school whenever called upon and helping to publicize the courses offered through writing and distributing brochures to any interested persons or groups. Tours of campus are conducted upon request and information is dispersed to any medium which desires it.

One of the important duties of the public relations department is to act as a laison between the Alumni, the Alumni Executive Committee and the Administration, seeking to promote understanding and the aid of all alumni in the University's present and future.

Temporary bookstore in Library wing at opening of 1966 Fall term.

MR. JAMES D. McQUAID
Co-manager

MRS. MARIE McQUAID
Co-manager

Old Post Bookstore

MRS. MILDRED BROTHERS
Bookstore Assistant

MRS. BARBARA MEIER
Bookstore Assistant

MRS. FRANCES BECKES
Bookstore Assistant

Interior view of Old Post Bookstore In Student Union

Gigi's "Block Rocket", bookstore mascot.

Exterior of Library

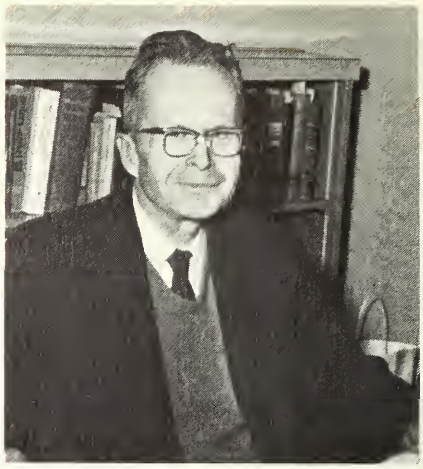

MR. HUMPHREY OLSON
Librarian

MRS. ALICE W. PITKIN
Assistant Librarian

MRS. JEAN McKITRICK
Assistant Librarian

MRS. GRACE OLSON
Assistant Librarian

MRS. LYNETTE WETZEL
Secretary

Curtis G. Shake Library

MR. RICHARD H. FIDLER
Assistant Librarian

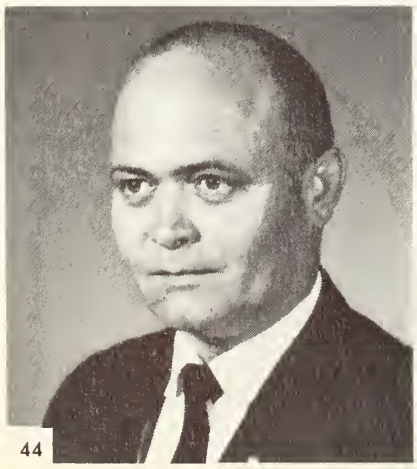

MR. ROLLIN J. ROBB
Audio-Visual Technician
Audio-Visual Department

Interior view of Reading and Reference Room in the Library

Valley Advance

ROSS H. GARRIGUS
Editor, Valley Advance

"The VALLEY ADVANCE is a weekly newspaper published by Vincennes University. It is not a campus paper but a publication of general circulation. From 200 subscribers in September of 1964 (the founding date) the VALLEY ADVANCE now has a readership of over 8,000 -- one of the largest weeklies in Indiana. It is non-political and non-partisan and is designed to give positive interpretation to community affairs and events in the greater Wabash Valley area.

"Another important function of the VALLEY ADVANCE is to serve as a "laboratory" for VU students in the field of journalism and graphic arts. These students have the opportunity of gaining practical experience by actually participating in the publication of The VALLEY ADVANCE under the direction and guidance of professional newspapermen."

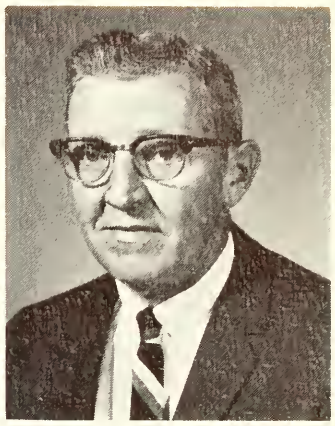

RAY M. BAKER
Managing Editor

ELLEN CRAWFORD
Secretary

MRS. JEAN LAWHEAD
Composing Room Manager

SHARON MULLIS
Friden Operator

W. V. U. T.

In December, 1966, W.V.U.T. television initiated a series of public service programs aimed at subscribers to the Community Antenna Television Service. These programs, in addition to the educational service, laid the foundation for expanded educational television service to the entire community. Programming expansion plus technical enlargement kept the staff busy literally day and night. Professional personnel with backgrounds in radio and TV commerical broadcasting found a challenge to be met in the fledgeling operation.

The addition of a complete array of new equipment was anticipated to streamline the production effort thus affording Vincennes University the use of one of the most modern educational TV facilities in the area.

Mr. David Goodnow, far right, interviewing Rev. Jack Davis, Mr. Ron Brown and Rev. John DeSanto as Rudy Wittrock and Mark Lett man the microphone and camera.

DAVID C. GOODNOW
Manager

MISS PEARL A. ELLIS
Secretary to Dean Albright

MRS. N. JUDITH HUFF
Secretary to the Dean of Admissions

MRS. JEANNETTE KARP
Secretary to Dean Hill

MISS MARY ANN KLEIN
Secretary to Dean Carter

MISS NELLIE M. NIERSTE
Sec. in the President's Office

MRS. EARLENE WHITE
Sec. to Superintendent of Construction

MRS. VIRGINIA CAMPBELL
Sec. to Superintendent of Construction

MRS. VIVIAN MILLER
Secretary in Administration Office

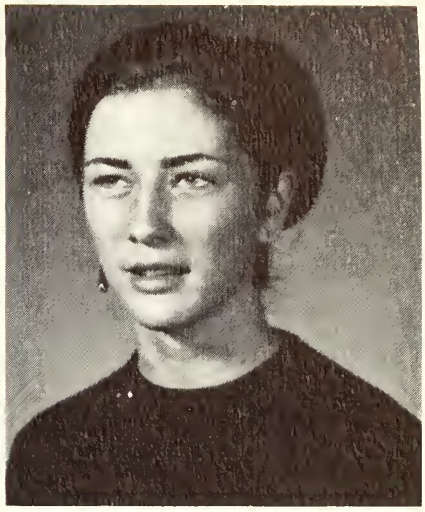

MISS VIRGINIA THORN
Secretary in English Department

MRS. JUDY JO HARTZ
Public Relations Secretary

MISS MARVA GOINS
Secretary in Career Division

MRS. VIRGINIA WALKER
Secretary to the Nursing Department

MISS LINDA BOSWELL
Sec. to the Practical Nursing Dept.

MRS. C.A. DHONAU
Secretary to Mr. Sanders Jones

MRS. RUTH SMALL
Mailing and Duplicating Room

MRS. GERRE McKAY
Mailing and Duplicating Room

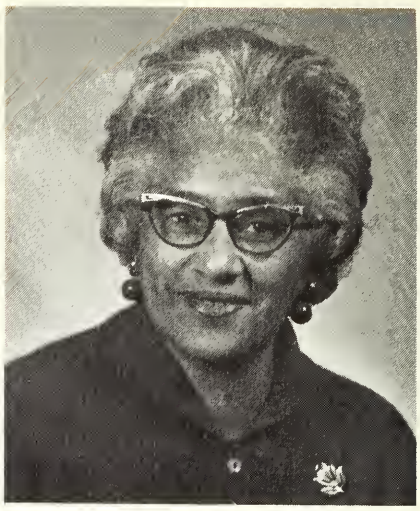

MRS. RHODA GRANGER
Mailing and Duplicating Room

MRS. LOIS COYNE
Business Office

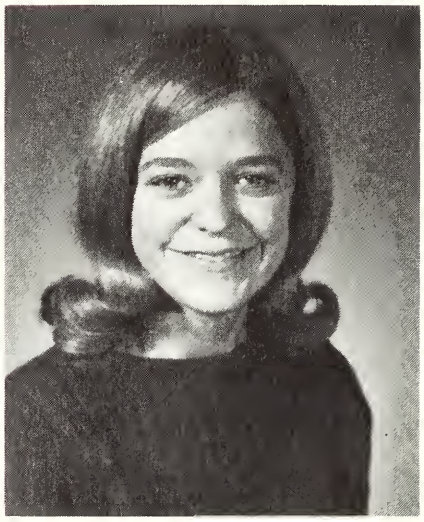

MISS JANET JONES
Business Office

MRS. JANET M. BROWN
Business Office

MISS WINIFRED ARMSTRONG
Log Cabin Hostess

The Log Cabin, known as the Information Center on campus, is the focal point for many historical tours on campus and is visited by hundreds of students throughout the year. Miss Winifred Armstrong, is the director of the center and of the Dept. of Historical Preservation.

Philosophy

Rev. Bernard Lutz,
Chaplain of Newman Center

B.S. St. Meinrad College

Graduate work at the
University of Innsbruck,
Austria

Philosophy is an invigorating field of study because of the vital questions into which it plunges. It can present its students with the capacity to develop a comprehensive view towards living and all its ramifications. A terrific integrating factor in one's total life picture precisely because it trains students to go into the depths of fundamental realities.

First Century Church

Rev. Frank L. Baldwin

Westminster College B.A.
New York Theological Seminary
STB, STM
Union Theological Seminary,
New York

Using the New Testament as primary source, the course seeks to give an understanding of the life and teaching of Jesus, the work of the apostles and the growth of the early church. Some study is made of historical background and of literary and critical interpretations of the written records.

Seniors

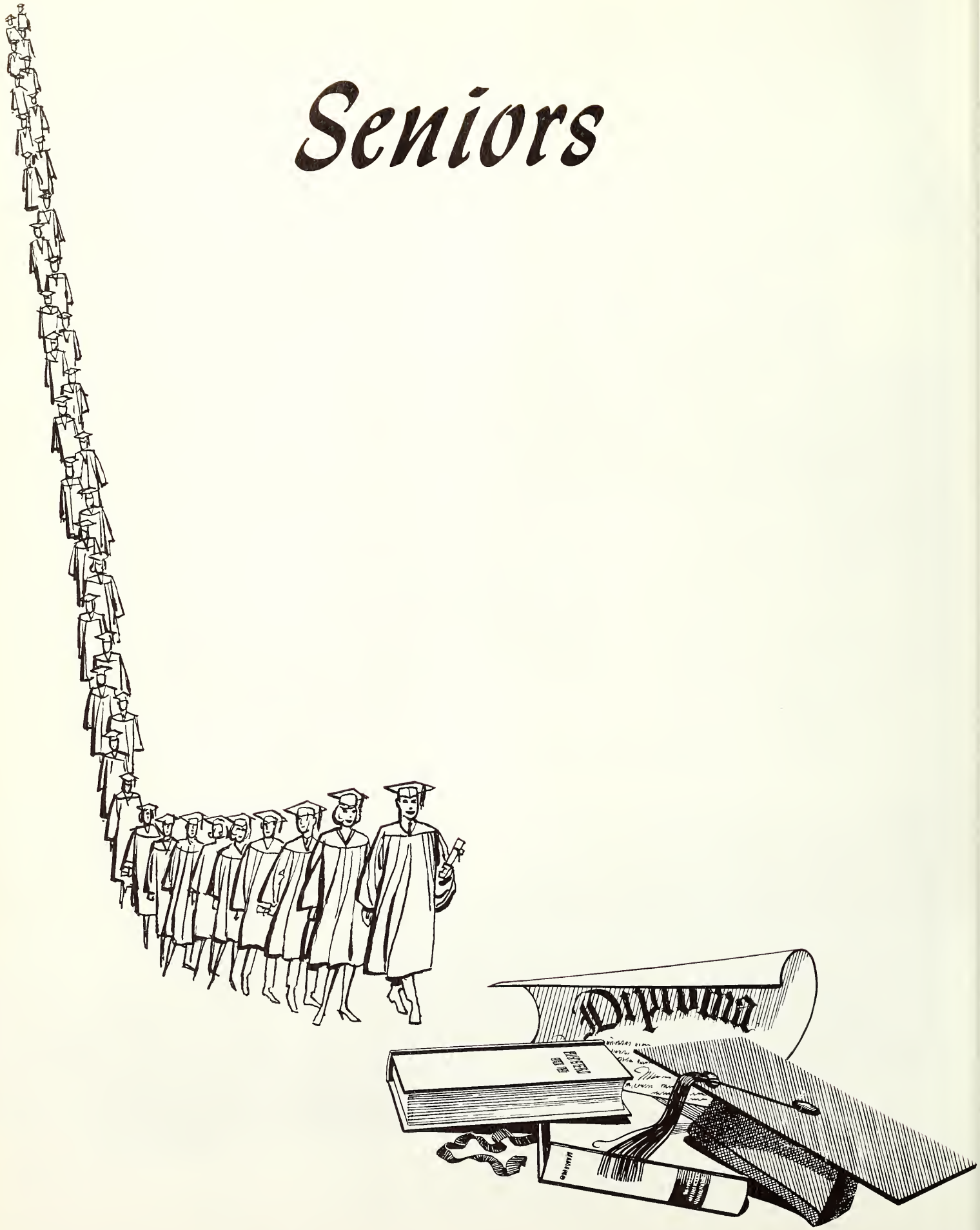

Senior Class Officers

Back row: Tom Himsel, Student Council Representative; Bill Thomas, President; Jeff Stoops, Vice-President; Jim Hopf, Student Senate Representative
Front row: Greg Karsa, Treasurer; Marty Gunder, Secretary; Rod Dent, Student Senate Representative

DONALD COOPER ABELL
Jasper, Ind.
University Bowling Team, University Golf Team, Intermural Sports - Football, Newman Club

GEORGE E. ADAMSON
Sandborn, Ind.
Stage Band, United Campus Christian Fellowship

DOUGLAS AGAN
Indianapolis, Ind.
Sigma Pi, Intramural Faotabll

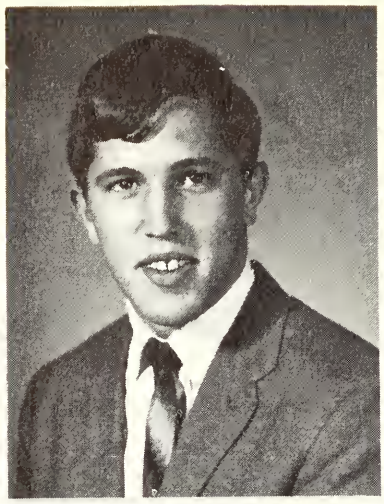
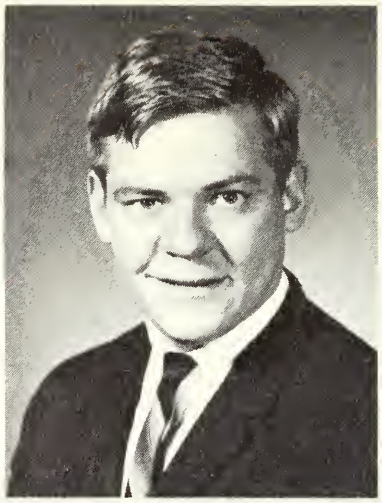
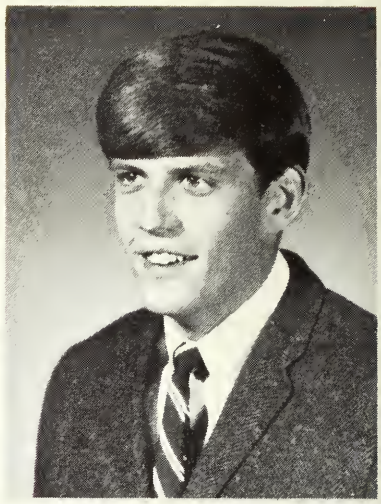

STEVEN ROBERT AHLER
Fowler, Ind.
Faotball

MICHAEL ALBERTSON
Jasper, Ind.
Karate Club, Intramural Sports

DANIEL R. ALLEGA
Vincennes, Ind.

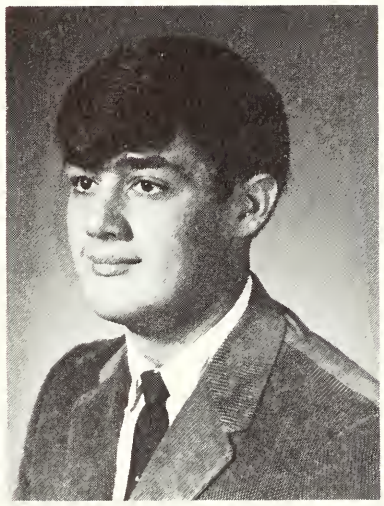
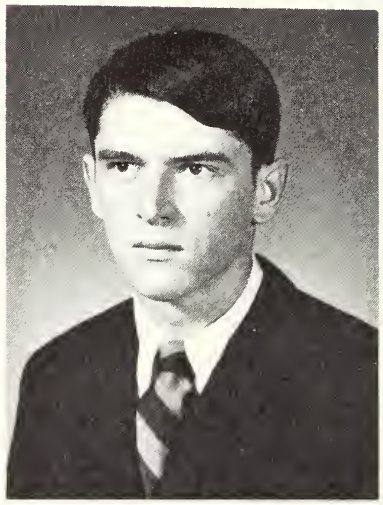
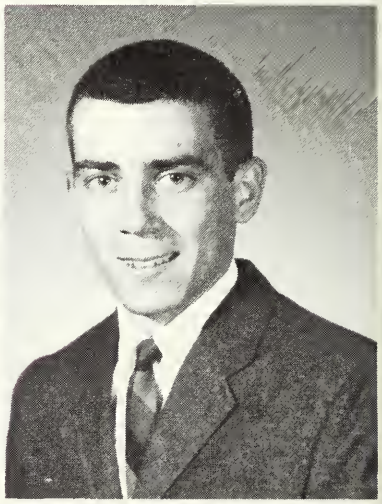

JUDITH ANN ALLEN
Vincennes, Ind.
United Campus Christian Fellowship Secretary, Alpha Theta Chi, Phi Theta Kappa - Secretary, Student Senate

ARL ALTMAN
Culver, Ind.
Gamma Tau, Resident Hall, Faotball

CLARANCE BERNARD ARMSTRONG JR. Washington, Ind.

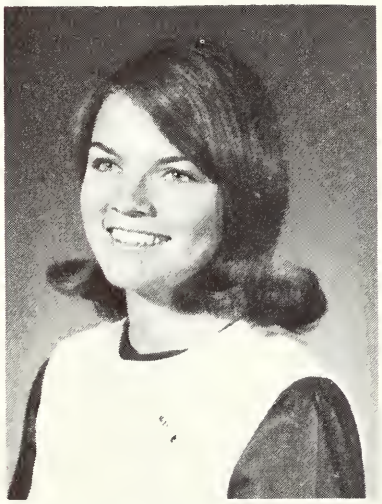
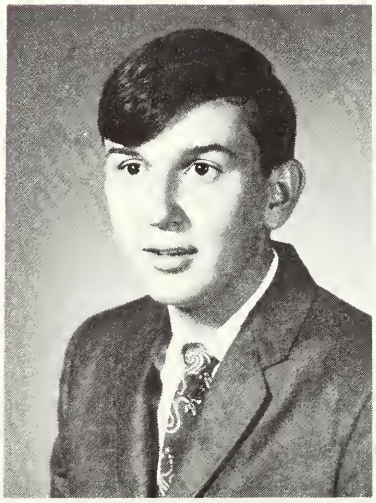
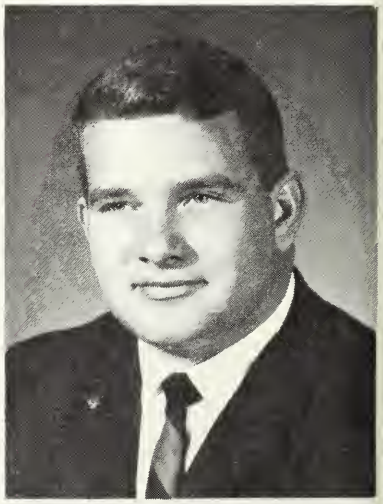

PAUL DAVID ARMSTRONG
Wheatland, Ind.
Agriculture Club

THERESA ANN ARMSTRONG
Owensville, Ind.
Home Ec. Club

JOSEPH ASCOLESE
Catham, New Jersey
Intramurals

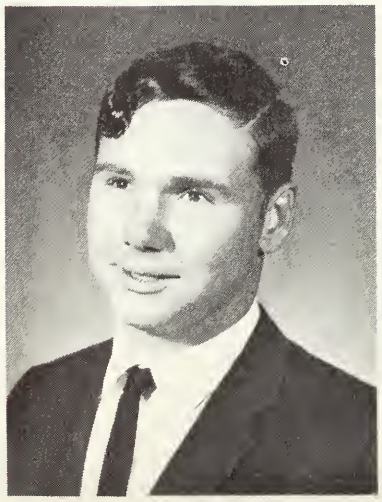

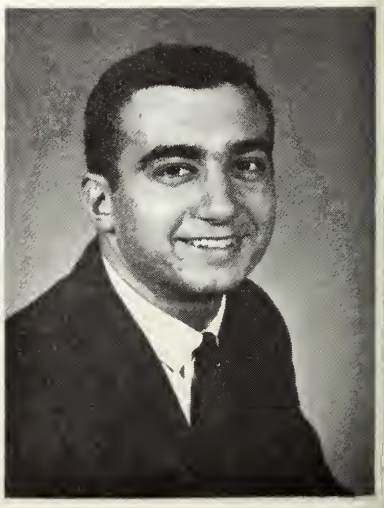

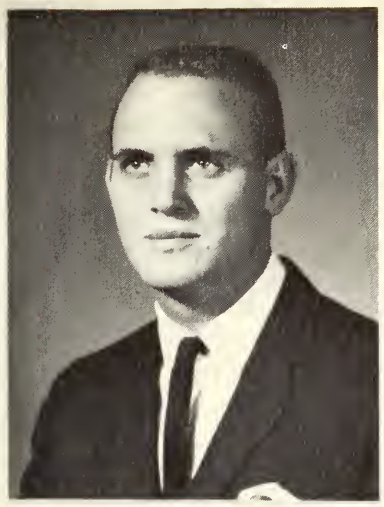

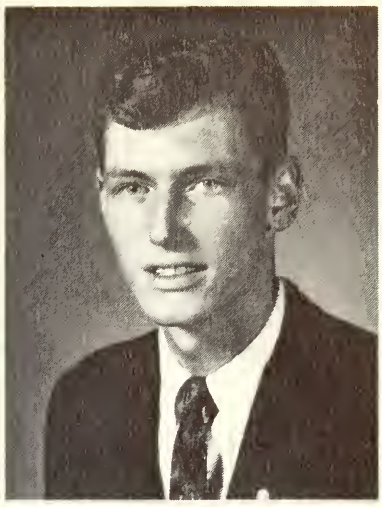

JAMES R. ASTRIKE
French Lick, Ind.
Mu Alpha Theta - President

LARRY KEITH AUSTIN
Terre Haute, Ind.
Flying Club

THOMAS HAROLD AYLING
Westfield, New Jersey
Circle K, Young Republicans, Dorm Wing Officer, Organist - St. John's Church

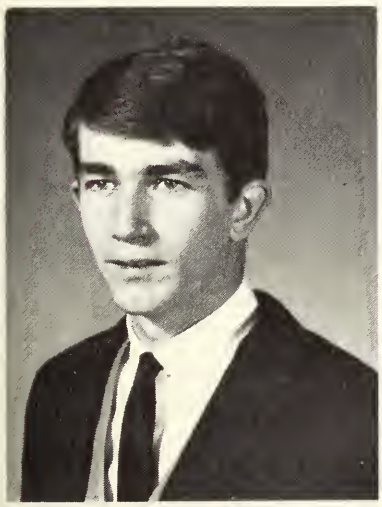

DAVID MICHAEL BAINES
Bloomfield, Ind.
American Institute of Drafting and Designing, Karate Club

BEVERLY ANN BAKER
Vincennes, Ind.
Newman Club, Home Ec. Club

CLARK DAVID BAKER
Washington, Ind.
Newman Club

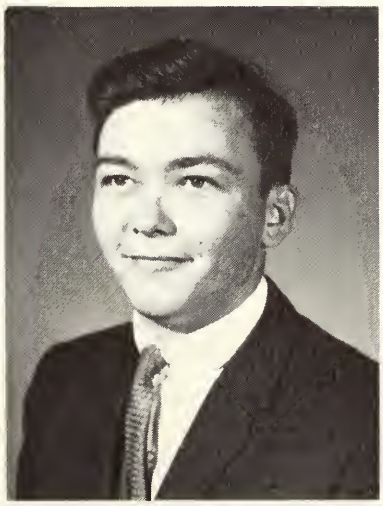

GENEVIEVE LYNN BAKER
Brazil, Ind.
Home Ec., Distributive Education

PAUL M. BAKER
Vincennes, Ind.

STEVEN EUGENE BANKER
Fairfield, Ill.

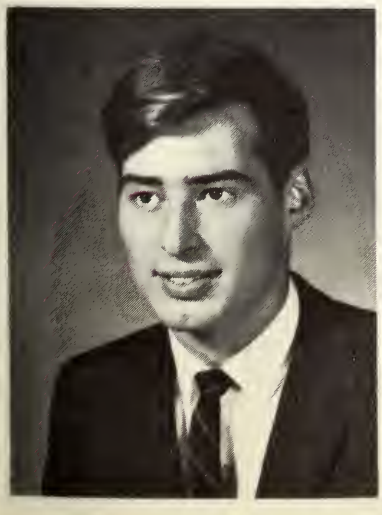
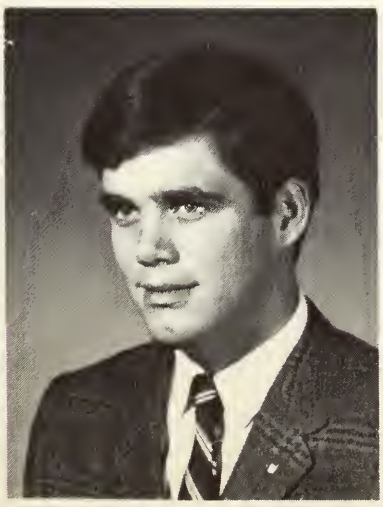

BRIAN BARLOW
Fremont, Ind.
Sigma Pi - Vice President, Playhouse - Lilliam, Presbyterian Fellowship - President, Intramural Basketball

JAMES DOUGLAS BARNES
Elizabeth, Ind.
Sigma Pi, Treasurer - Pledge Club

MARY VIRGINIA BARRETT
Carmel, Ind.
Home Ec. Club

SUE ANN BARRON
Anderson, Ind.
Beta Xi

SALLY LOUISE BATEMAN
Washington, Ind.
Beta Xi

JAMES MICHAEL BATES
Princeton, Ind.
Intramural Football

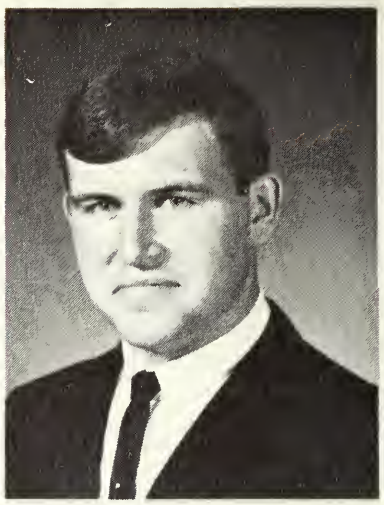

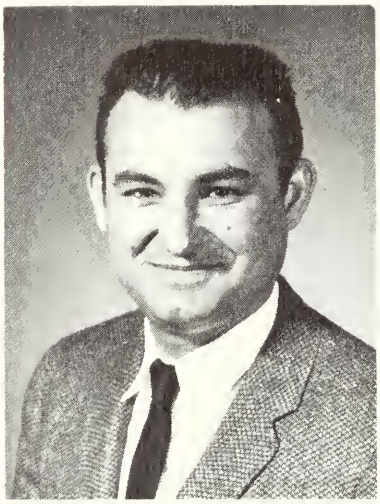

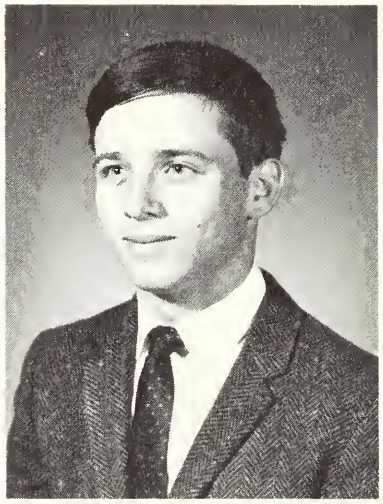

GARNET BEASLEY
Odon, Ind.

CLAUDE F. BEDWELL
Vincennes, Ind.

LARRY ARTHUR BEETY
Kokomo, Ind.
Sigma Pi, Intramurals, D.E. Club, Homecoming

JOHN CARL BEGEMAN
Sandborn, Ind.
Auto Mechanics

KAREN SUE BELCHER
Monroe City, Ind.
Alpha Theta Chi, Mu Alpha Theta, Lab. Assist., Women's Rec. Assoc., United Christian Fellowship

ANDREW CHARLES BENNER JR.
Worthington, Ohio

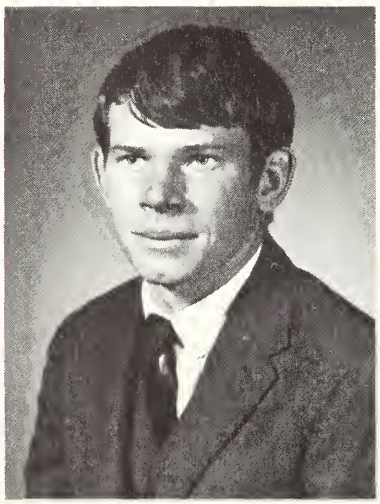

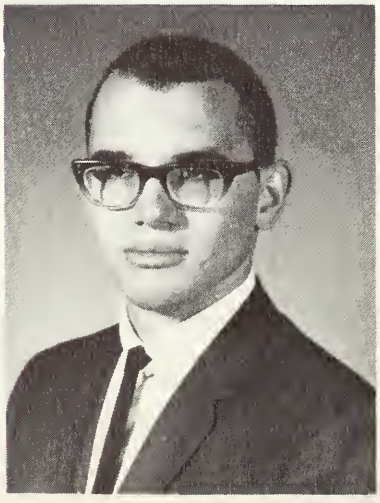

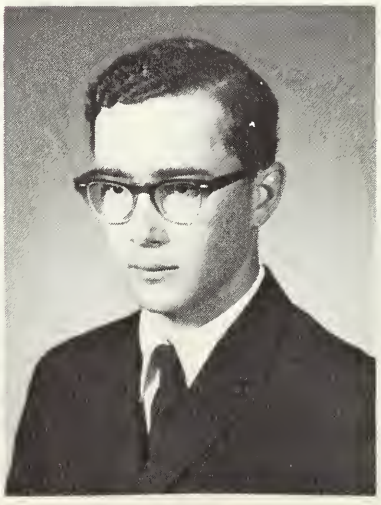

TOMMY PRESTON BENNINGTON
Washington, Ind.

JAMES ROBERT BENSON
Gibson City, Ill.

JOHN ROBERT BERNARD JR.
Evansville, Ind.
Agriculture Club, Intramural Bowling

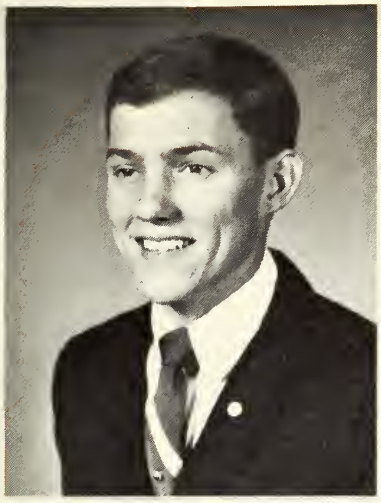

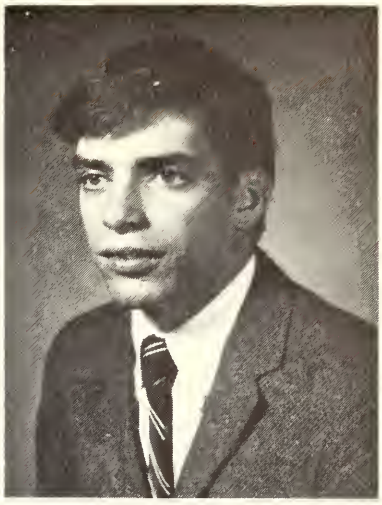

LARRY DALE BERNARDI
Leavenworth, Ind.

ROBERT C. BETHURAM
Indianapolis, Ind.
Chairman of Highmen Sports Club

LAWRENCE JOSEPH BETTY
Rahway, N.J.
Intramurals, Delta Gamma Iota

ALAN LEE BIGGS
Seamore, Ind.
Le Revoir Staff, Sports Editor, Intramurals, First Semester

SANDRA JEANNIENE BIGGS
Vincennes, Ind.
Secretary - Alpho Theta Chi, W.R.A.

THOMAS L. BISHOP
Greenfield, Ind
Phi Theta Kappa, Karate Club, Intramurals, Football

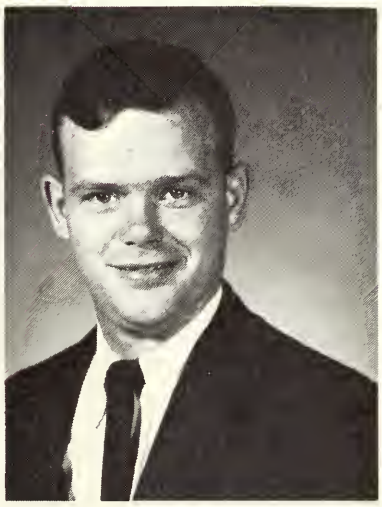

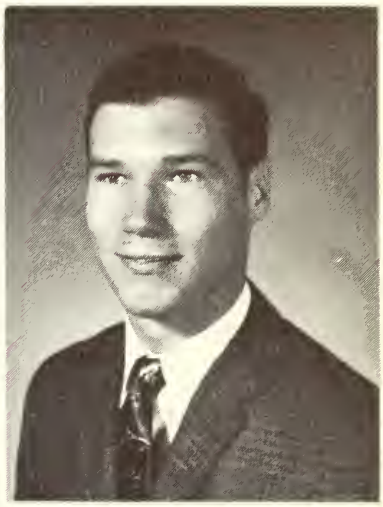

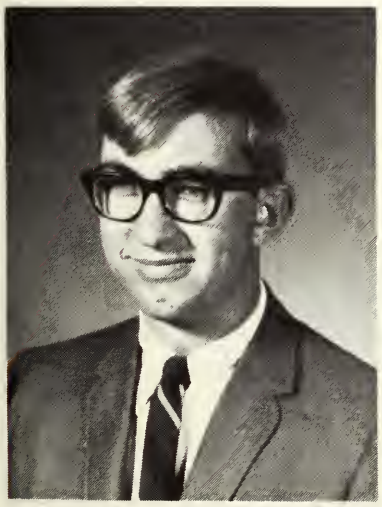

DUANE LEONARD BLACKER
Colfax, Ind.

KENT BLACKMAN
Hamlet, Ind.
Auto Mechanics Club

CARLOYN SUE BLAIR
Vincennes, Ind.
Alpha Theta Chi, Ensemble

Air Force.

REBECCA ANN BLANFORD
Vincennes, Ind.
Beta Xi, Newman Club

THOMAS EARL BLANTON
Union, Ind.

PAUL D. BLOOMER
Indianapolis, Ind.
Intramurals, Football, Tappa Key

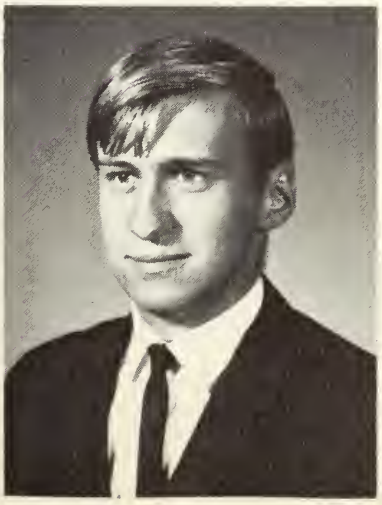

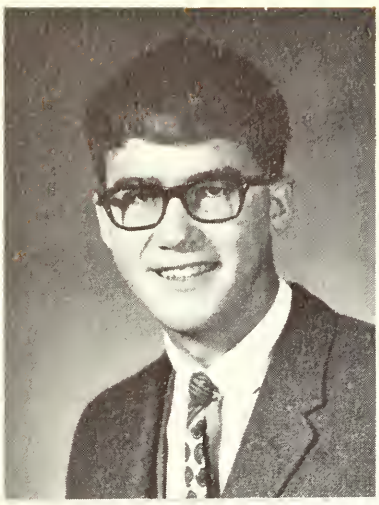

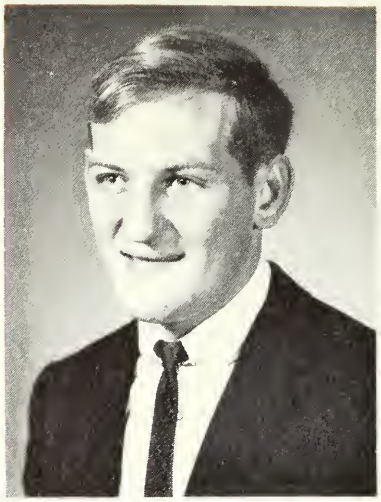

NORMAN CHARLES BOHNERT
Jasper, Ind.
Intramurals

MARY ANN BOHNERT
Vincennes, Ind.
I.A.N.S. (Corresponding Sec.), Phi Theta Kappa

WILLIAM L. BONHOMME
Vincennes, Ind.
Auto Mechanics Club

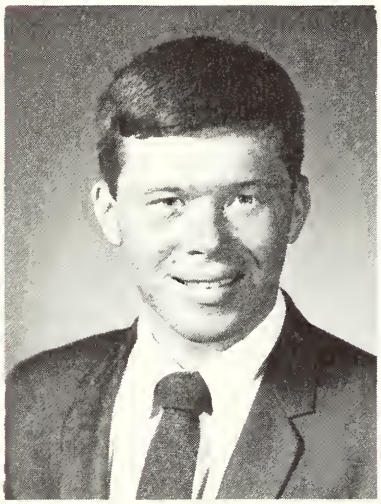
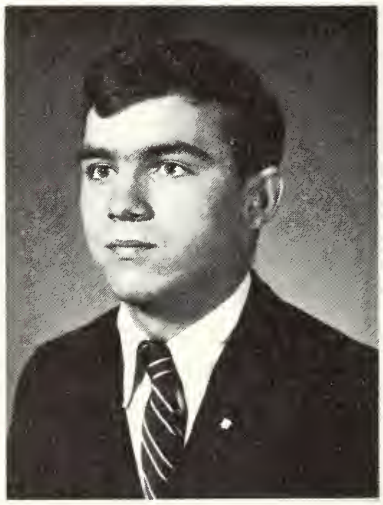

CHARLES JOSEPH BOOE
Attica, Ind.
Intramural Pocket Billiards, Tech Club, Intramural football

JOE WARREN BOOHER
Muncie, Ind.
Sigma Pi, Judo Club, Intramural football, basketball, golf

THOMAS M. BOOR
Indianapolis, Ind.
Sigma Pi, Student Senate Rep. Intramurals

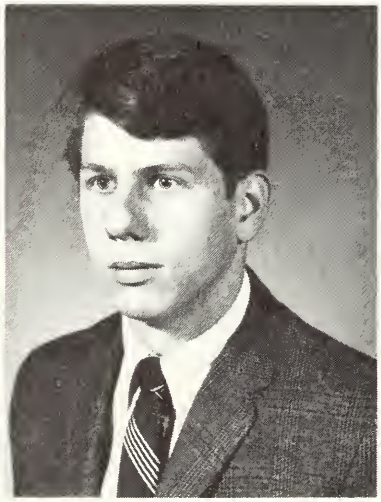
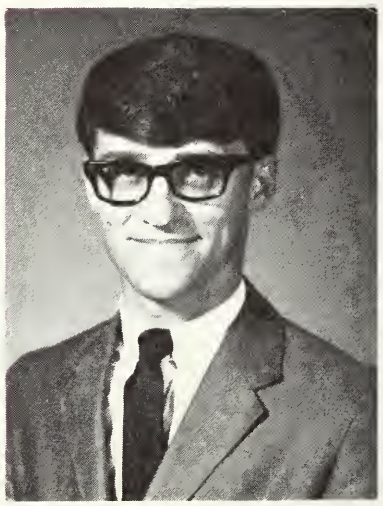

JAMES ALLEN BOOTH
Fairmount, Ind.
Tau Delta Chi - President
A.I.D.D. Yearbook

ROBERT JOSEPH BOUVY
Vincennes, Ind.

DAVID J. BOWLING
Washington, Ind.
Newman Club

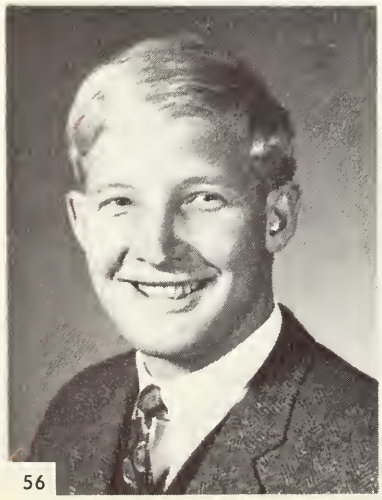
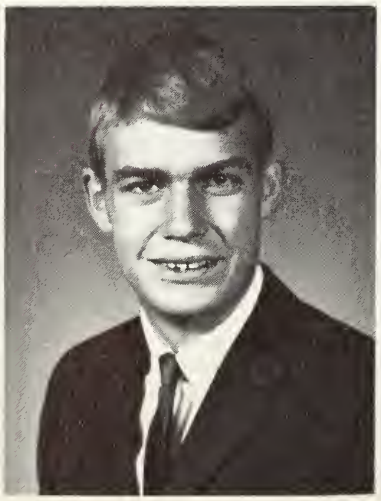

REX BOYLES
Evansville, Ind.
Westly Fellowship - Vice Pres., Student Senate, Pep Club, Demolay Club, Young Republicans

JAMES STEPHEN BRANDON
Linden, Ind.
U.C.C.F. house manager, Gamma Tau-Vice President, Dormitory Wing President

JERALD LOUIS BRANDENBURG
Noblesville, Ind.
Circle K, Electronic Teck Club

KRISTINE BREWER
Fowler, Ind.
Newman Club

CHARLES LARKIN BRIDGES
Vincennes, Ind.
Ensemble

CHARLES P. BRINER
Princeton, Ind.
Young Democrates, Intramural football

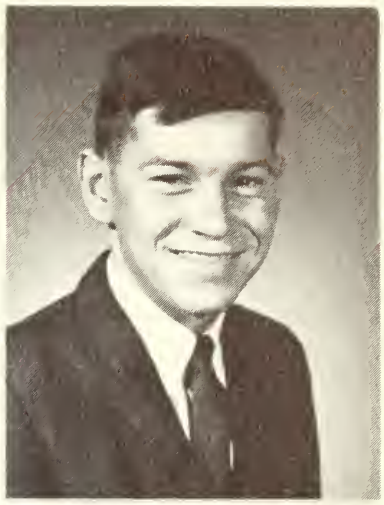

STEVE BRISCOE
Vincennes, Ind.

VICTOR BROCKSMITH
Freelandville, Ind.
Intramural football

DAVID EDWARD BROOKER
Rochester, New York
Intramural basketball

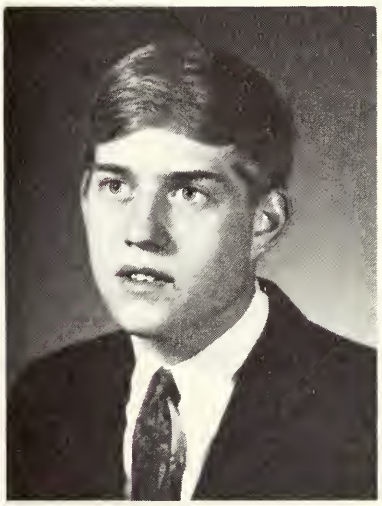

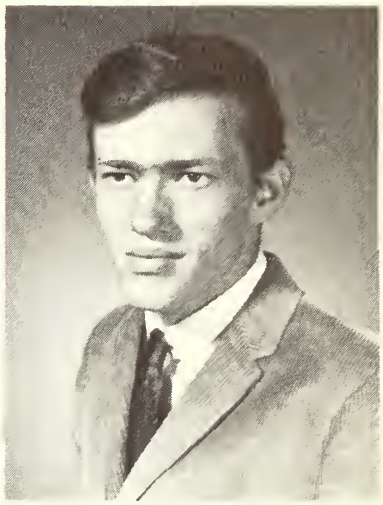

WILLIAM J. BROST
Osford, Ind.
Newman Club, Agriculture Club

DALE BROWN
Shoals, Ind.
Intramural Sports

JOHN MARSHALL BROWN
Vincennes, Ind.
Gamma Tau

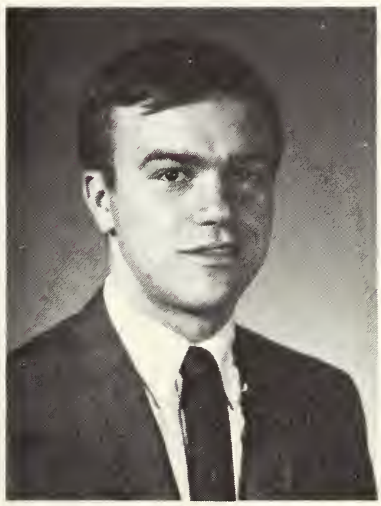

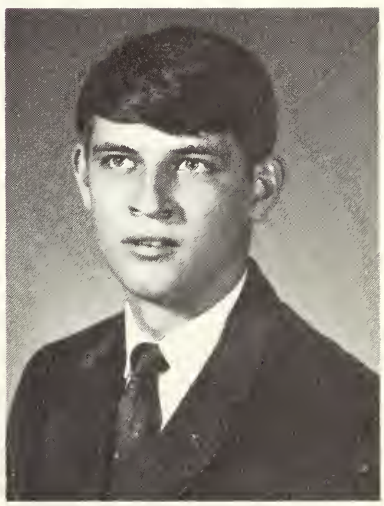

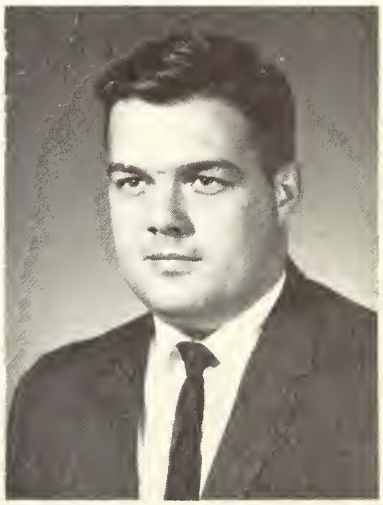

KENNETH RAY BROWN
Washington, Ind.
Trailblazer Staff

LARRY C. BROWN
Odon, Ind.

ELAINE BUCHANAN
Vincennes, Ind.
U.C.C.F.

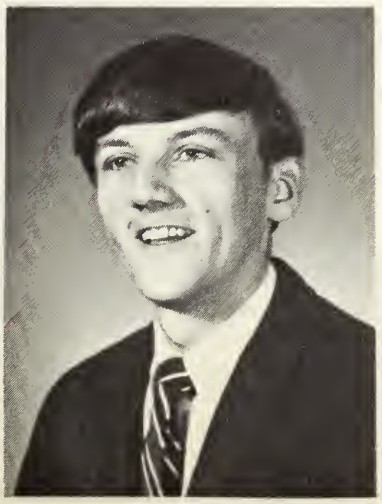

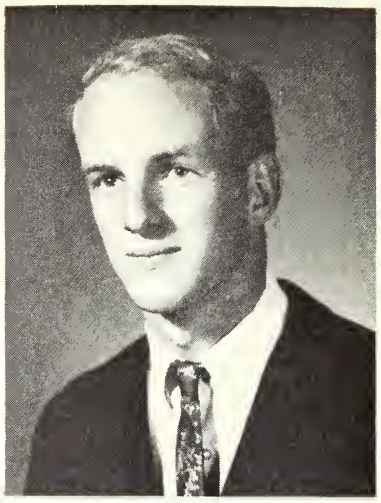

JOAN ELAINE BUCHANAN
Lawrenceville, Ill.

JOAN LOUISE BUCHANAN
St. Francisville, Ill.

WARNER BUCHANAN
Lawrenceville, Ill.
Agriculture Club, Intramural basketball

JANICE BUESCHER
Sandborn, Ind.
Public Relations, Home Ec Club

ROGER BULLOCK
Washington, Ind.
Veterans Club, Newman Club

TOM LEE BUMGARDNER
Largo, Ind.
Ensemble, Intramural sports, Judge of Kanogroo Court

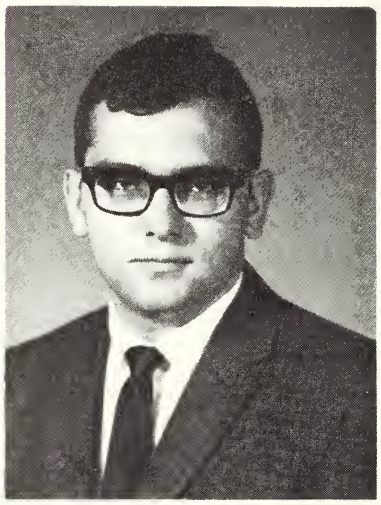
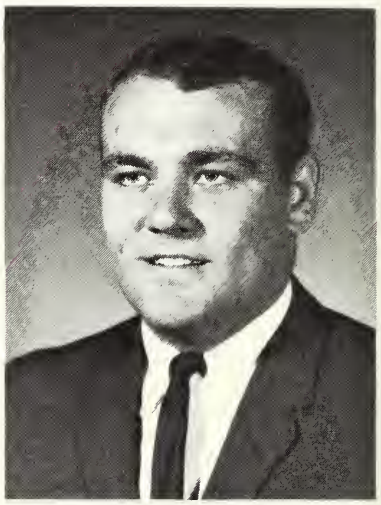

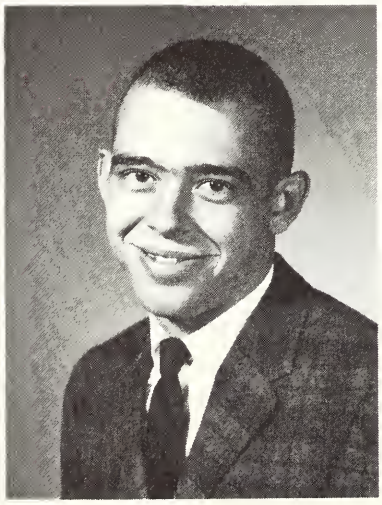
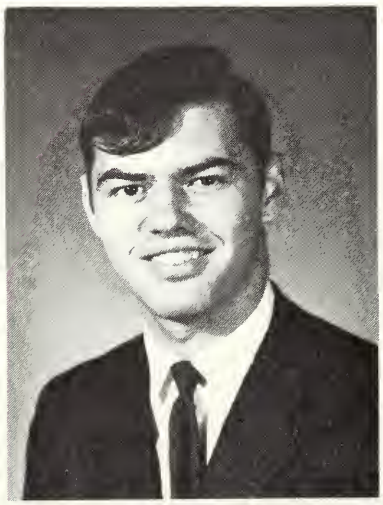

MICHAEL BURCH
Loogootee, Ind.
Phi Theta Kappa

RANDEE BURKS
Sullivan, Ind.
Electronics Club

EDGAR ALLEN BURR
Oakland, Ind.
Electronics Club

JAMES ROBERT BUTLER
Vincennes, Ind.
Intramural Sports

JOHN BROOKS BUTLER
Columbus, Ind.
Intramural Sports, Prom Committee, Resident Hall Vice President

DENNIS M. CALLAHAN
Lafayette, Ind.
Karate Club Instructor, Student Senate, Delta Gamma Iota Sargent at Arms, Veterans Club

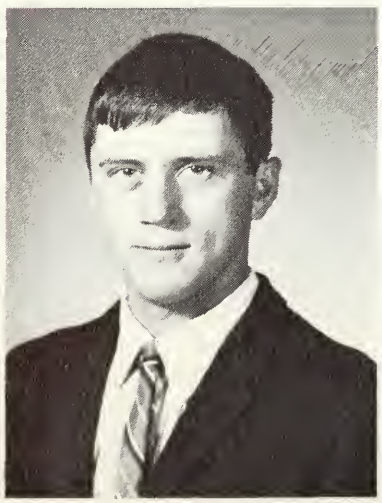

BRENT CANNON
Vincennes, Ind.

THOMAS DANIEL CAPPY
Michigan City, Ind.
Delta Gamma Iota, Intramural Bowling and Baseball

WALTER H. CAREY
Westfield, Ind.
Intramurals

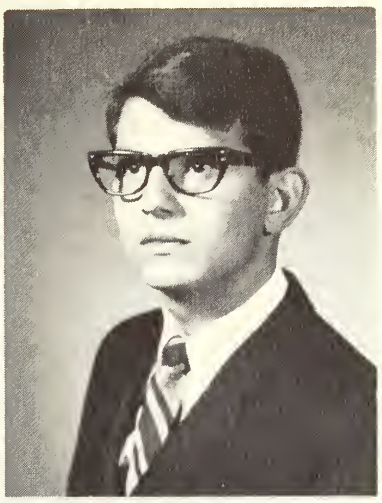

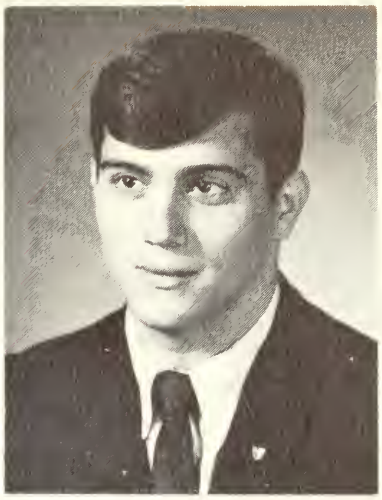

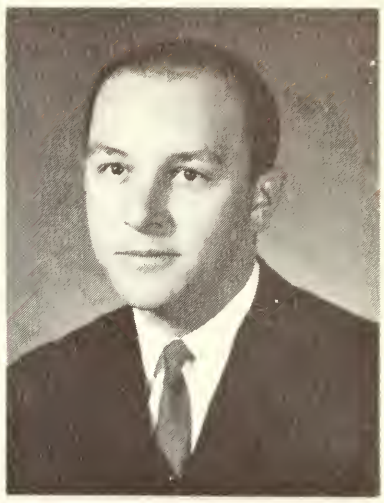

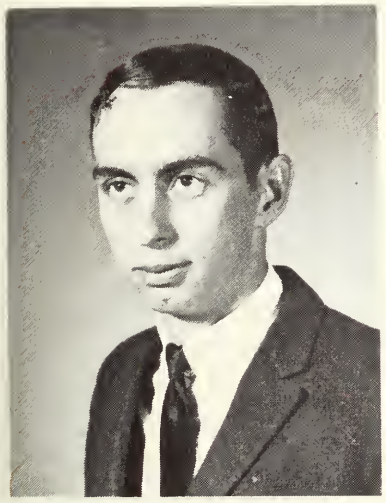

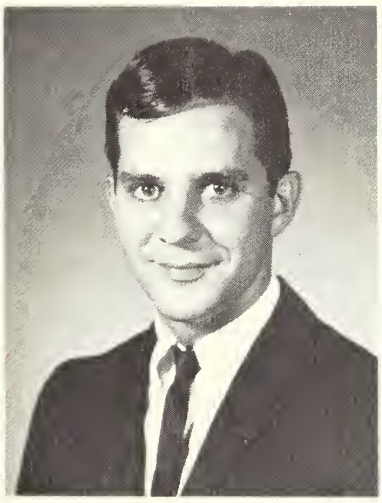

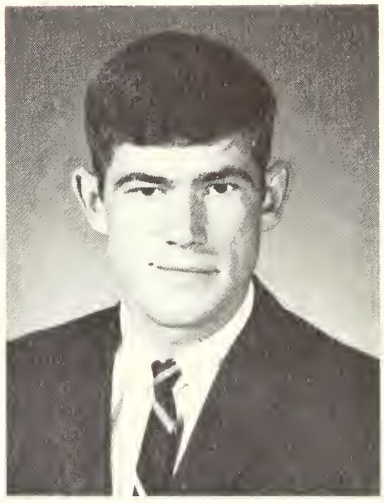

PAUL JAMES CARNAHAN
Hazleton, Ind.
Electronics Club

ROBERT CARRICO
Loogootee, Ind.

ROGER CARRITHERS
Sandborn, Ind.
Track Team

HAROLD CAVENDER
Lizton, Ind.
D.E.C.A.

CRYSTAL ELAINE CHILDRESS
Lawrenceville, Ill.
Student Christian Association - Vice President

ANDREW EN-CHAI CHU
Hong Kong
International Students' Club, Gamma Tau, Flying Club, Post Design and Print Offices

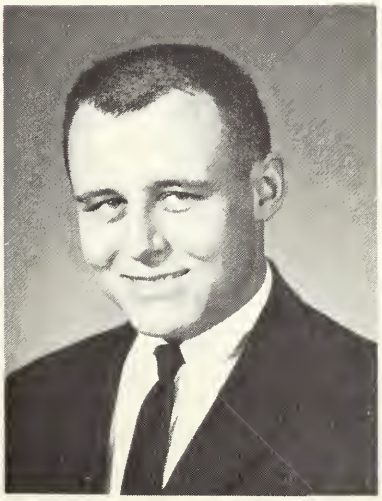

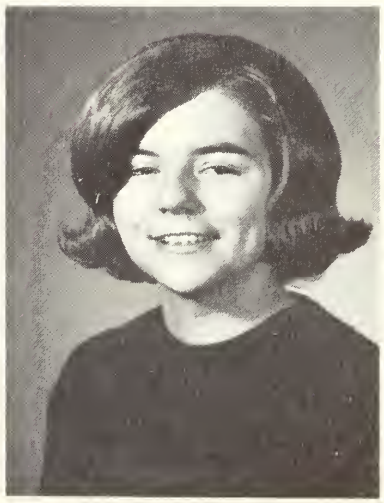

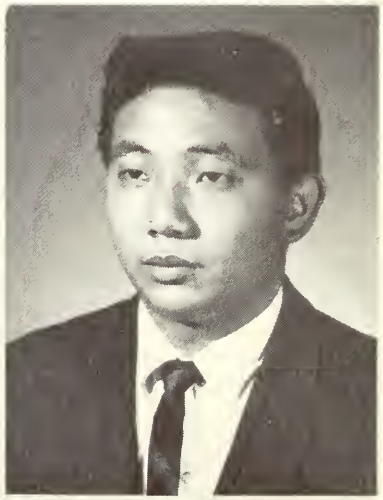

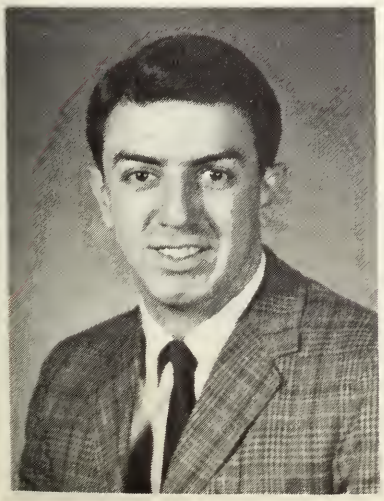

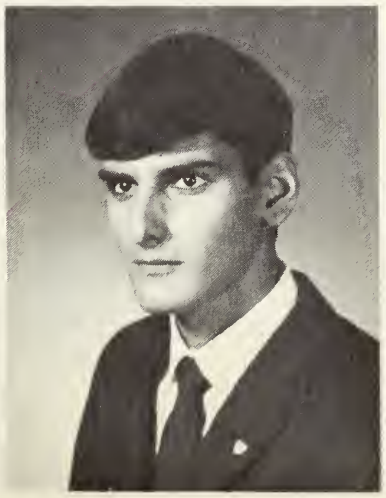

JERRY ALLEN CHURCH
Petersburg, Ind.
Business Club

JAMES PETER CIACCIA
Rochester, N.Y.
Delta Gamma Iota, Karate Club, Intramural Football and Basketball

RANDY ELIN CLARK
Vincennes, Ind.

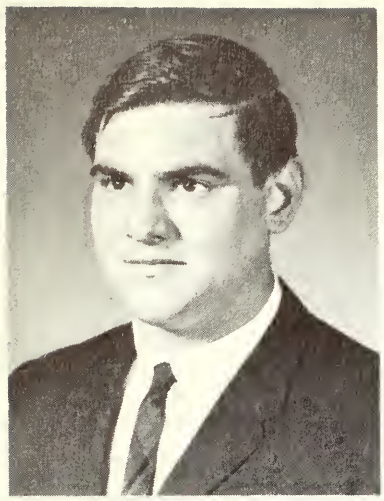

EDWARD KIETH CLAYCOMB JR.
Vincennes, Ind.

LINDA IMOGENE CLEVELAND
Vincennes, Ind.

WILLIAM R. CLINE
Jasper, Ind.
Newman Club - Center Chairman

NANCY ELAINE COERS
Shelbyville, Ind.
Beta Xi-Pledge Trainer, Resident Hall Counselor

MARSHA DELL COLGLAZIER
Salem, Ind.
Alpha Theta Chi, "The Boy Genius" play, Christmas Queen

LINDA LOU COFIELD
South Bend, Ind.
Vice President - Alpha Theta Chi, President of Upper Left Dormitory

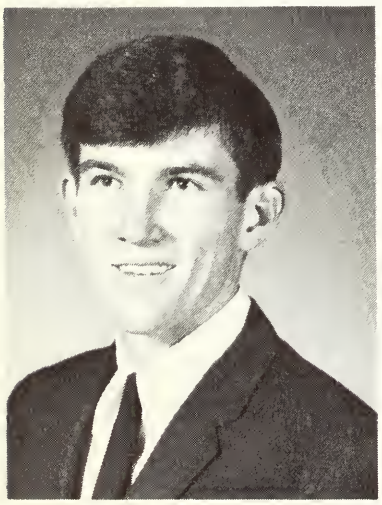

GENE D. COMBS
Vincennes, Ind.
Pep Band

JERRY LEE COLLINS
Jonesboro, Ind.
Counselor West Hall, U.C.C.F., Track Team, Agriculture, Intramurals

KATHRYN SUE CONAWAY
Martinsville, Ind.

DEAN THOMAS CONRAD
Logansport, Ind.
Karate Club, Circle K

WILLIAM MICHAEL CONROW
Indianapolis, Ind.
Circle K President, Young Republicans Intramurals

DONNA JUNE COOPER
Vincennes, Ind.
Alpha Theta Chi

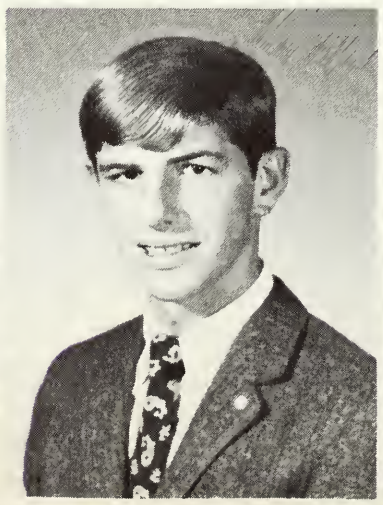

AURELIO R. CORREA
Los Caobos, Caracas
Venezuela
International Student Club, Student Senate Representative, Gamma Tau

GARY FRANCIS COTHERN
Gibson City, Ill.
Student Librarian

DENNIS COYLE
Bedford, Ind.
Track, Cross Country

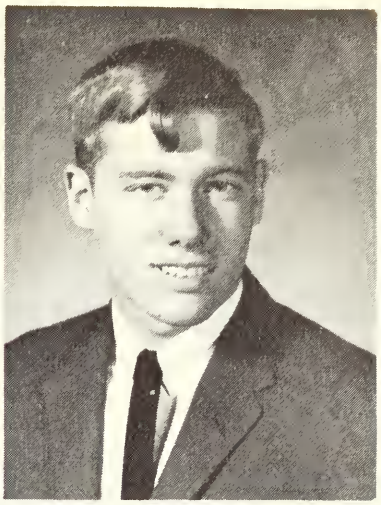

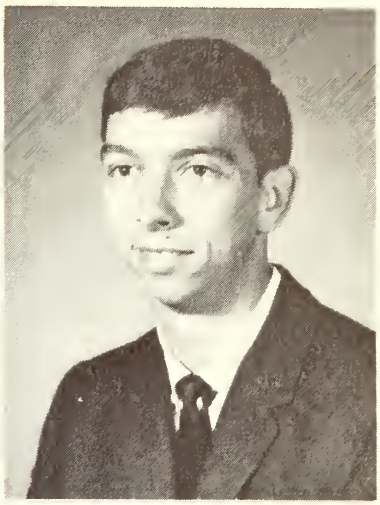

JAN CLARE CRAWFORD
Flat Rock, Ill.
Alpha Theta Chi, WRA

RICHARD CREASON
Markleville, Ind.
Delta Gamma Iota

DENNIS ALAN CRIPE
Williamsport, Ind.
Karate Club, Intramurals, Phi Theta Kappa

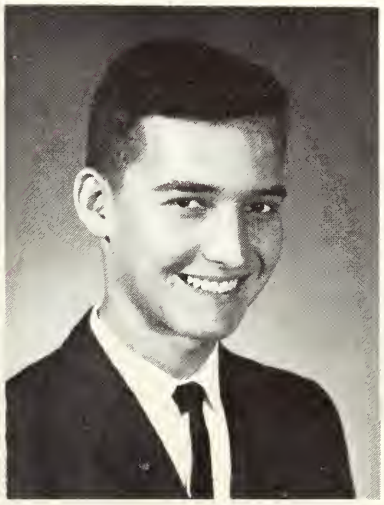

TERRY CROCKET
Salem, Ind.
Delta Gamma Iota

JOHN D. CROOKE
Worthington, Ind.
H-H Club, Agriculture Club

SAM CROSS
Hammond, Ind.
Cross Country, Track, Intramural Basketball

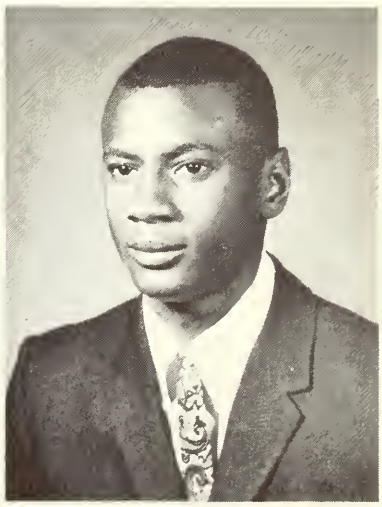

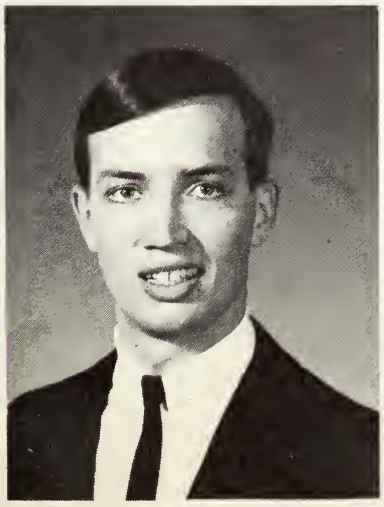

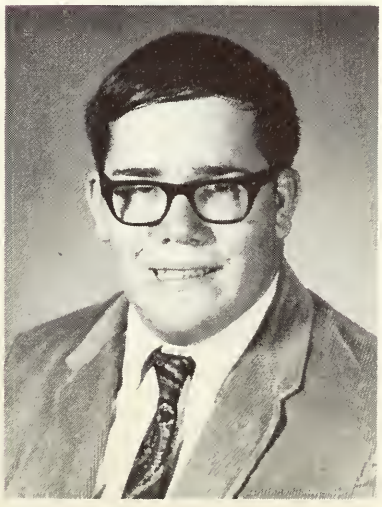

SHARON KAY CULLOP
Vincennes, Ind.
Ind. Association of Nursing Students, Alpha Theta Chi

BILL D. CULVER
Robinson, Ill.
VU Ensemble, VU Playhouse - Vice President, Delta Si Omega

DEXTER OWEN CUMMINGS
Birdseye, Ind.
Intramural Sports

JOHN PATRICK CUMMINS
Vincennes, Ind.
President - Pep Club, Vice President - Newman Club, Student Senate

MICHAEL JOSEPH CUMMINS
Vincennes, Ind.
Newman Club, Pep Club, Intramurals

LELAND JAMES CUNNINGHAM
Bridgeport, Ill.
Automotive Club

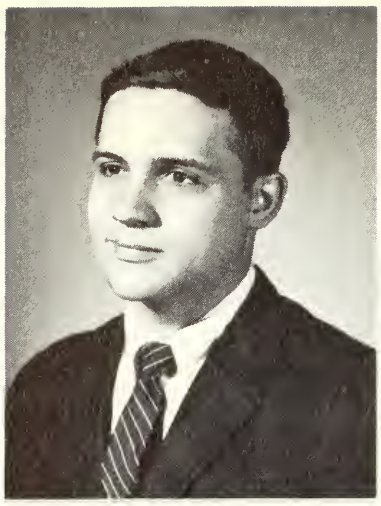
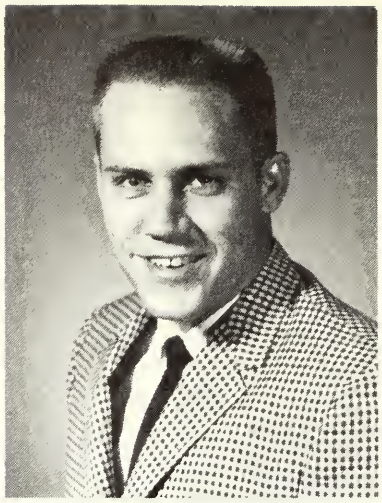
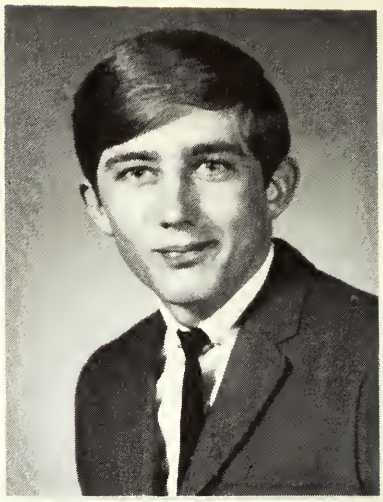

PAUL E. CURRY
Vincennes, Ind.

TERRY MICHAEL CUZZORT
Griffin, Ind.
Agriculture Club

DENNIS MICHAEL DAILY
Washington, Ind.
Trailblazer

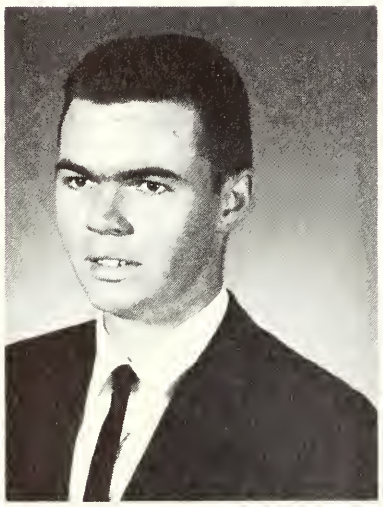

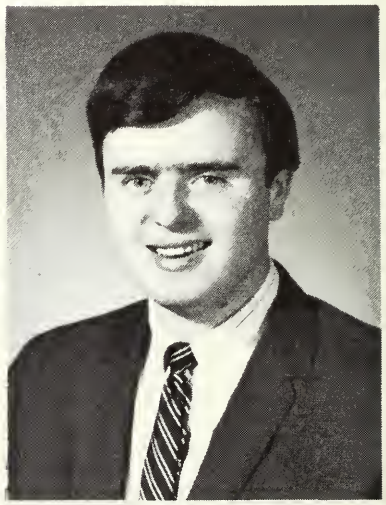

ROBERT J. DALLMANN
New Albany, Ind.
Intramurals, Track Team

PHILIP AHERN DAMM
Evansville, Ind.
VU Flying Blazers

JAMES R. DAVIS
Lafayette, Ind.
Karate Club

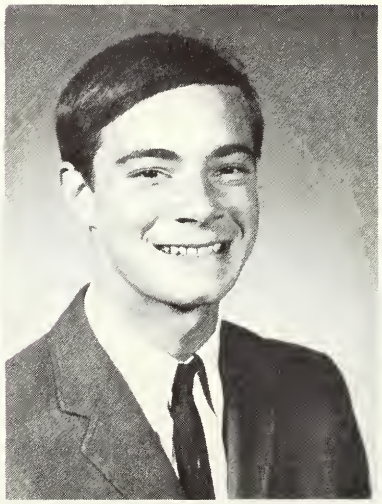
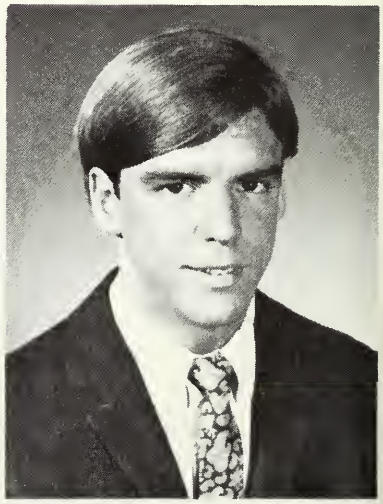

SANDRA LYNN DAVIS
Otwell, Ind.
Young Democrats Club

LLOYD GLENN DEFUR
Wasesville, Ind.

JAMES MICHAEL DELANNEY
Washington, Ind.

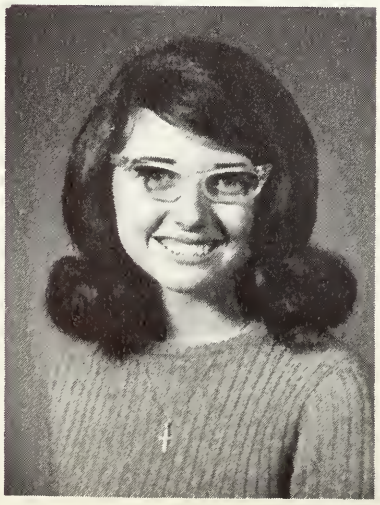
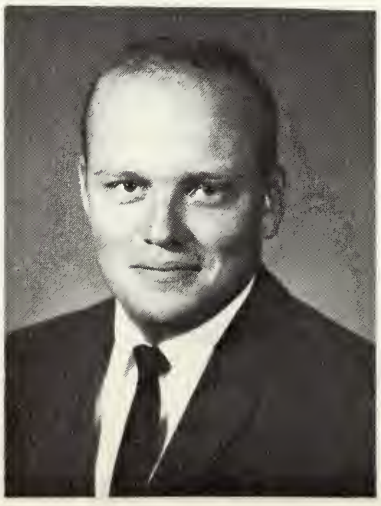
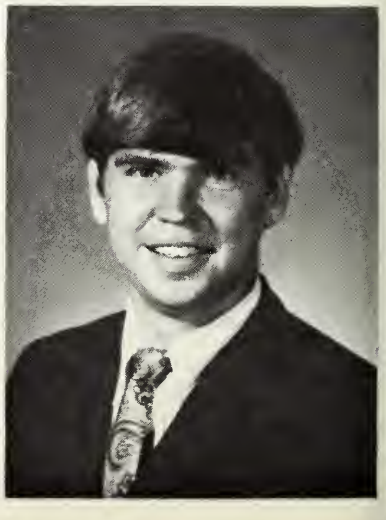

RODNEY FLOYDE DENT
Angola, Ind.

WILLIAM KENNETH DERRETT
Indianapolis, Ind.
Karate Club, Wing President, Naval Reserve

JERRY REED DEVONSHIRE
Sumner, Ill.
Dormitory Counselor, Student Senate, Judicial Board Judge, Intramural Basketball

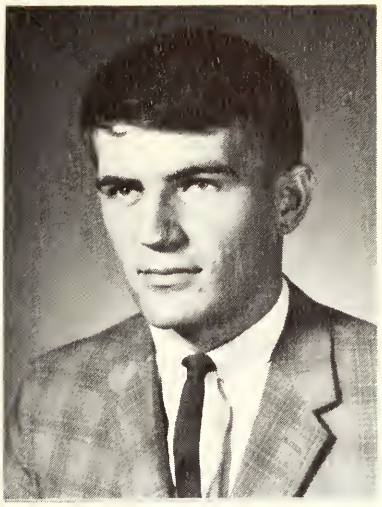

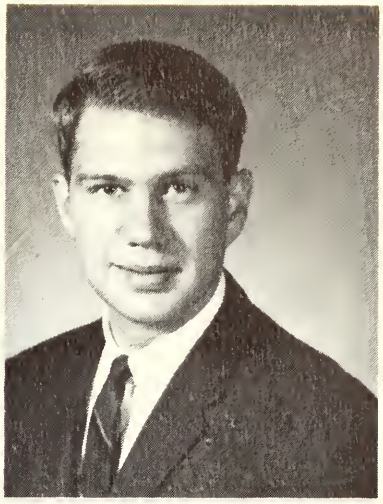

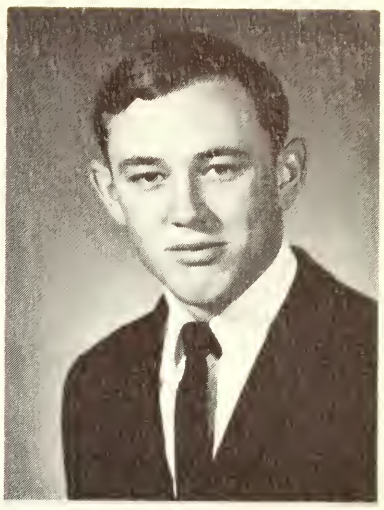

ROBERT JOSEPH DICKERSON
Gary, Ind.
Wing President for Robert Hall

JOSEPH ALAN DICKSON
Winslow, Ind.

WILLIAM EDWARD DIELMAN
Logansport, Ind.
U.C.C.F., Student Senate - Head Counselor

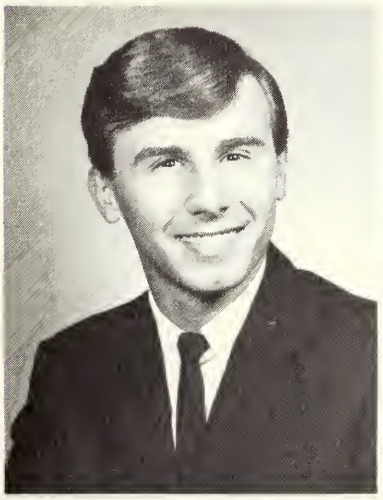

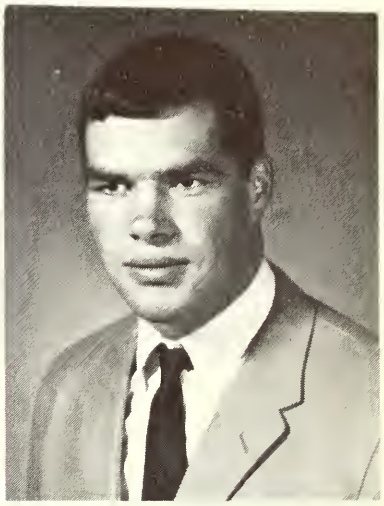

CHARLES ALLEN DILEGGE
Peru, Ind.
Mu Alpha Theta, Delta Gamma Iota - Vice President, Karate Club

WAYNE ANTHONY DITTELBERGER Jasper, Ind.
Phi Theta Kappa (SS Rep.), Mu Alpha Theta (Vice Pres.), Gamma Tau

BRENDA KAY DOLL
Vincennes, Ind.

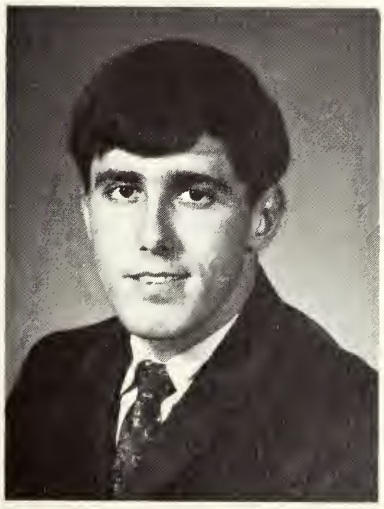

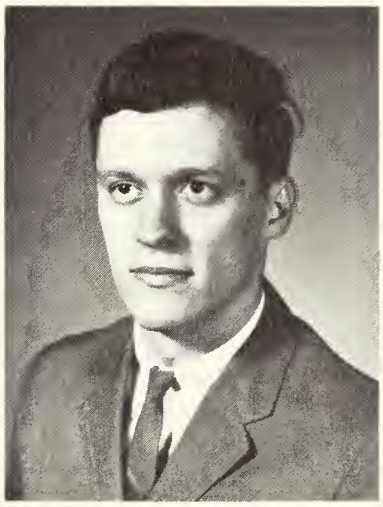

CATHY RUTH DONALDSON
Vincennes, Ind.

JOSEPH DENNIS DONNERSBERGER Wheatland, Ind.
Intermural Basketball, Young Democrat Club

GREGORY LEE DRAKE
Elwood, Ind.
Delta Gamma Iota, Intermural Basketball

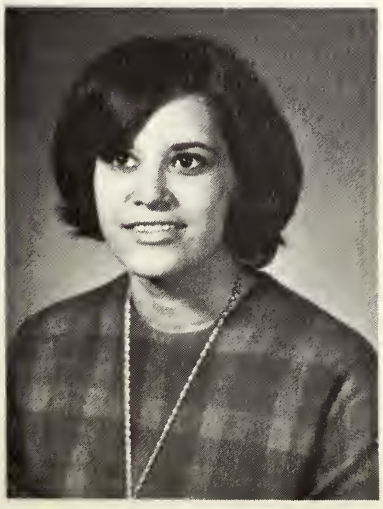

JOHN FRANCIS DROGAN
Rochester, New York
Delta Gamma Iota, Intramural Basketball, and Baseball

MICHAEL LAWRENCE DUCLOS
Columbus, Ind.
Circle K, Intramural

GLENDA C. DUE
Sandborn, Ind.

GORDON DUNN
Franklin, Ind.
Intramural Football

NANCY DUNN
Franklin, Ind.

JIMMIE DALE DURNIL
Bloomington, Ind.
Intramural Basketball

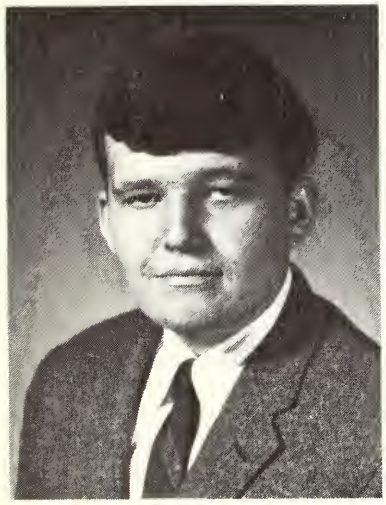

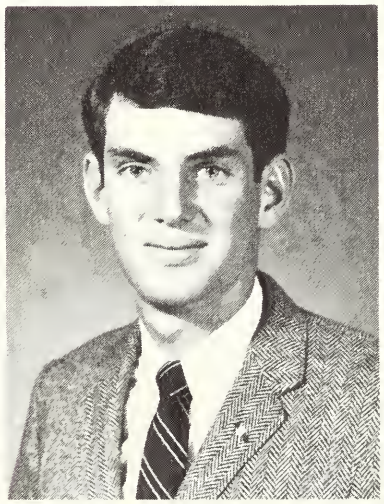

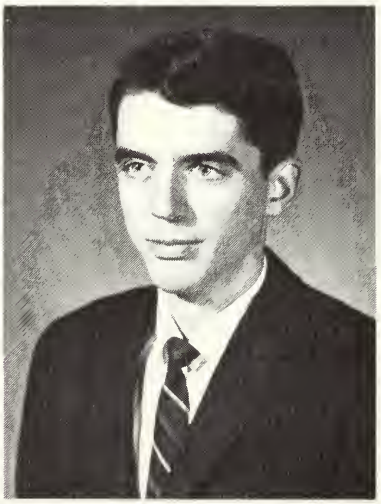

DAVID EARL DYER
Seymour, Ind.
Intramurals, Young Democrats, Independent Student Association, Fire Marshall, Sisson Hall,

E. MICHAEL EATTOCK
Abcecon, New Jersey
Sigma Pi

PAUL EDGAR EDDLEMAN
Vincennes, Ind.
Newman Club

JOE MICHAEL EDWARDS
Crawfordsville, Ind.
"Campus Current", editor "Valley Advance", Trailblazer staff - Editorial Baard, Intramurals

MARVIN EDWARDS
Terre Haute, Ind.
Distributive Education Club

TIMOTHY MARK EDWARDS
Decatur, Ill.
Circle K, Student Senate Represenative, Wing Vice President

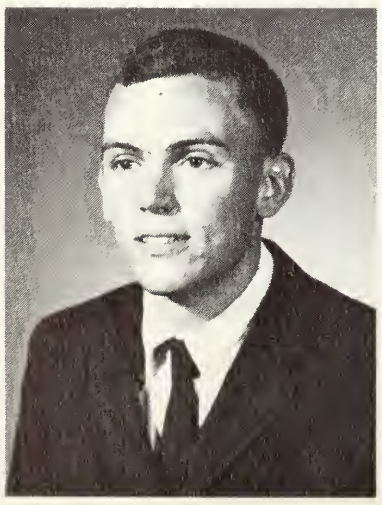

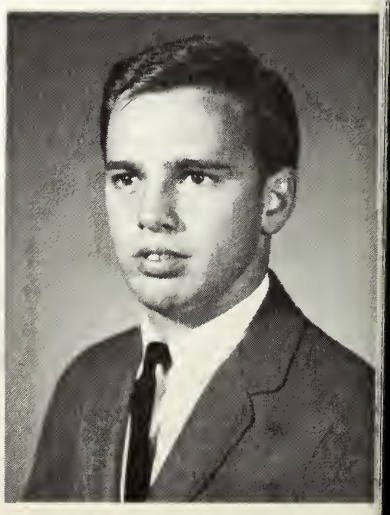

GORDON C. ELKINS
French Lick, Ind.
Gamma Tau, Newman Club, Intramural Sports, Wing Secretary

CHARLES C. ENYEART
Michigan City, Ind.
Delta Gamma Iota, Auto Mechanics Club

EUGENE B. ESPERSON
Terre Haute, Ind.

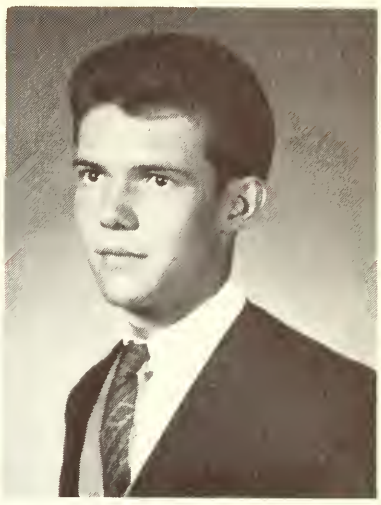

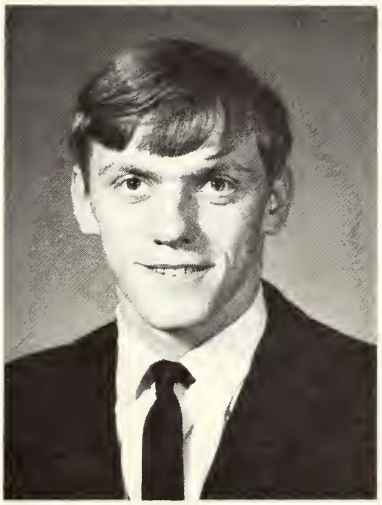

LINDA LEE ESPEY
Vincennes, Ind.
WRA, U.C.C.F.

JOHN B. EVANS
Vincennes, Ind.
Newman Club, Young Republicans, Intramurals

KAREN SUE EVERETT
Kokomo, Ind.
Alpha Theta Chi

GARY EVERSOLL
Petersburg, Ind.
Agriculture Club

MARGARET FANE
Vincennes, Ind.
IANS President

ANNE THERESE FAULKNER
Vincennes, Ind.
Phi Theta Kappa, Newman Club

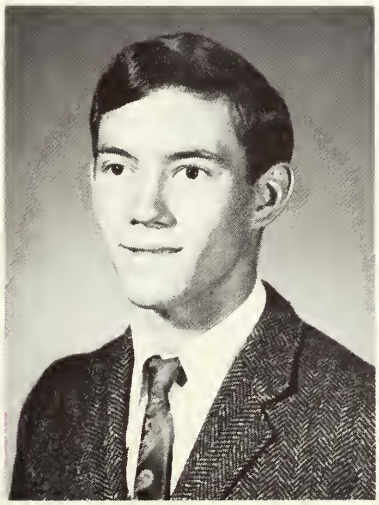

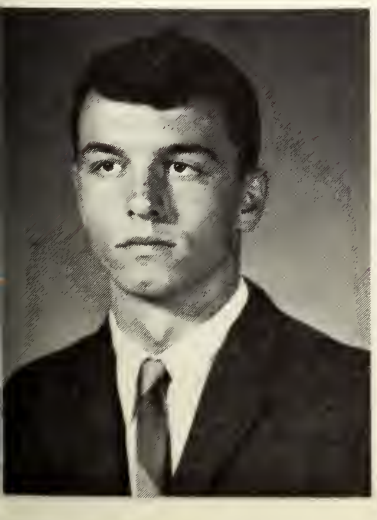

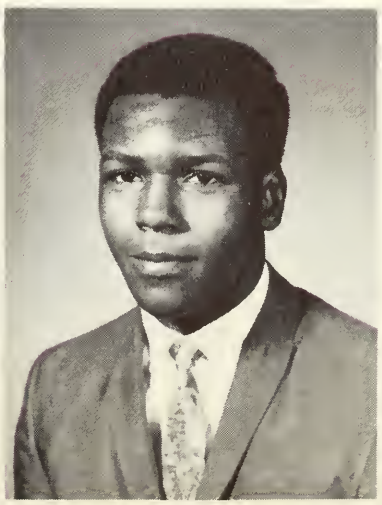

RONALD KEANE FICKLIN
Petersburg, Ind.
Varsity Basketball, Intramurals

WILLIAM JOSEPH FLECK
Jasper, Ind.
Newman Federation Board Member

WALTER FRANKLIN FLUELLEN
Worthington, Ohio
Counselor - 1st Semester

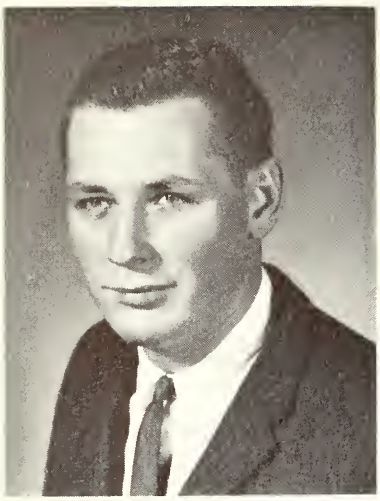

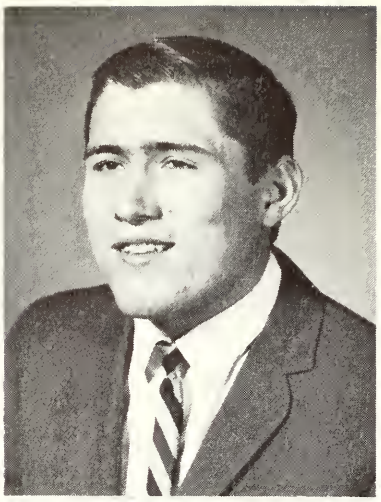

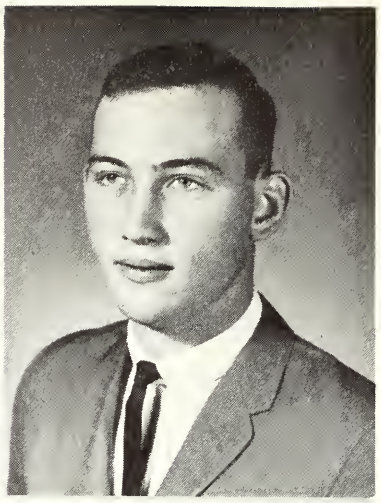

WILLIAM ALVA FOGLESON
Indianapolis, Ind.

COSDEN FOLAND
West Field, Ind.

CURTIS CORDELL FOLMNSBEE
Bridgeport, Ill.
Electronics Club

STANTON LOUIS FORSTER
Columbus, Ind.
Intramural, Karate

CHRIS ANN FOX
Arlington Heights, Ill.
Newman Club

LINDA KAY FOX
Vincennes, Ind.
Alpha Theta Chi Treasurer

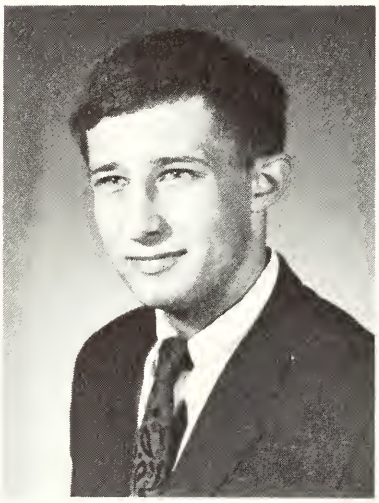

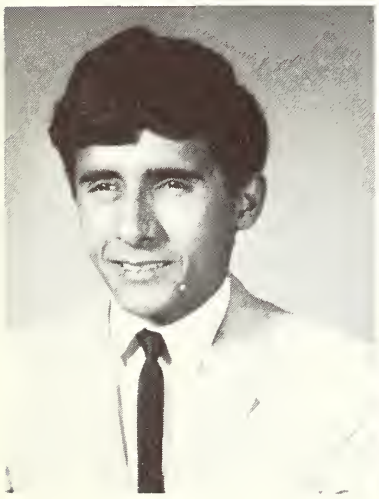

(ABE), ISBRAHIM FRAIH
Riyadh, Saudi Arabia
International Club

JOYCE ANN FREDERICK
Vincennes, Ind.
Alpha Theta Chi

DIANA FREELAND
Vincennes, Ind.

MICHAEL HEATH FROGGE
Gary, Ind.

CHARLES SEBREE FULLER
Indianapolis, Ind.

SALLY A. FUQUA
Lyons, Ind.
Dorm Officer

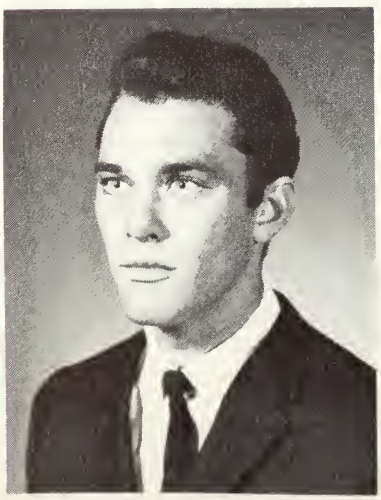

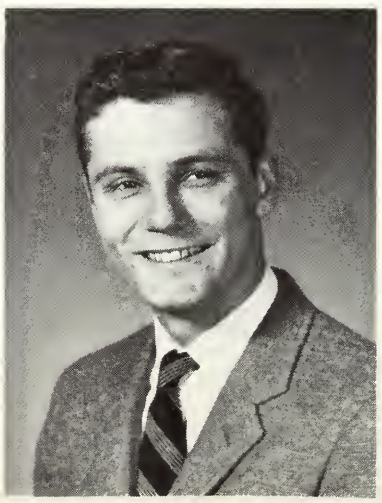

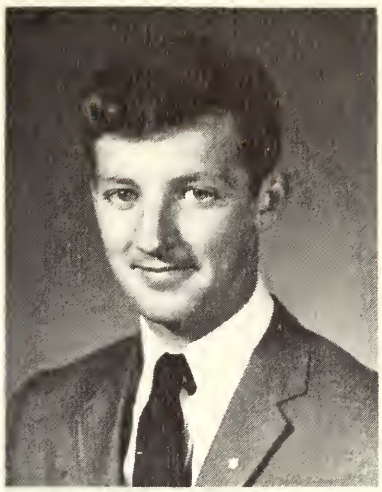

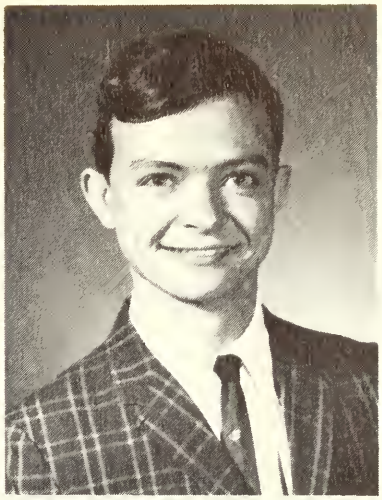

W. RICHARD FUNK
Kentland, Ind.
Vice President - D.E.C.A., Distributive Education, Delta Gamma Iota, Newman Club

JOHN FURR
Fowler, Ind.
Sigma Pi, Intramural Football

JON ALAN FYE
Bedford, Ind.
Pep Band, Judo Club, DeMolay Club

PETE GALLETTE
Culver, Ind.
Sigma Pi

LAUREL GARDNER
Indianapolis, Ind.

RON GAWTHORP
West Salem, Ill.
Sports Editor - Trailblazer, Intramural Football, Basketball, Track

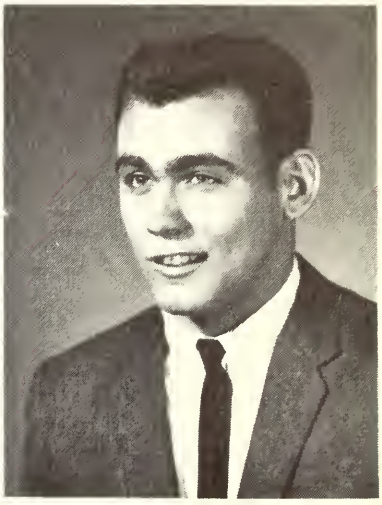

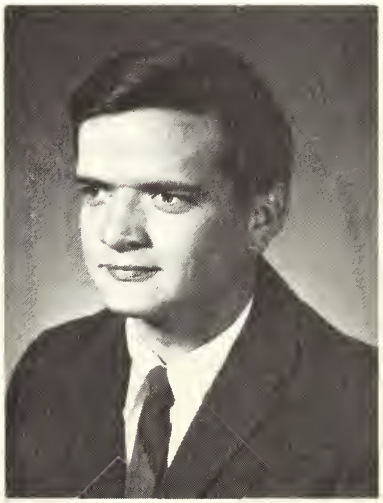

ALAN A. GEE
Boonville, Ind.
Collegiate 4-H Club, Pep Band

ANN KAY GEISLER
Griffen, Ind.
Alpha Theta Chi

NICHOLAS GEORGE
Frankfort, Ind.

MARC GERBER
Muncie, Ind.
Vice President - Pep Club, D.E. Club, Intramural Football, Fire Marshal of Carter Hall

GAY ANN GIBSON
Indianapolis, Ind

JAMES PATRICK GIBSON
Lawrenceville, Ill.
Newman Club

DAVID ALLEN GIDLEY
Wabash, Ind.
Intramural Sports

SUSAN JOY GILLILAND
Indianapolis, Ind.
Counselor, East Hall - 1st Semester, Alpha Theta Chi

PETER N. GITHIRI
Kiambu, Rep. of Kenya
V.U. Christian Assn., International Student Club

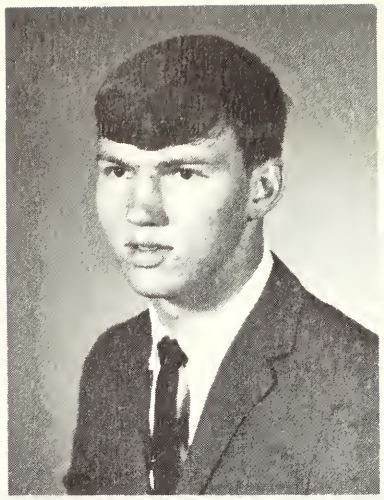

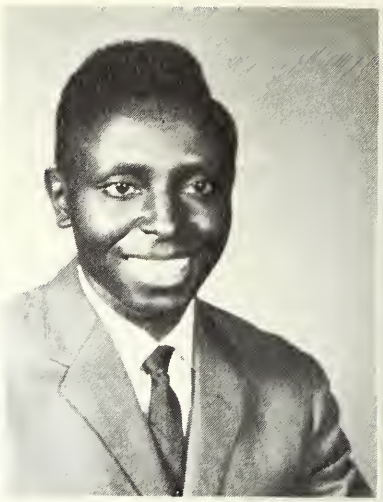

JOHN HENRY GODARE
Vincennes, Ind.

ROSCOE GOODWIN
Flat Rock, Ill
Agriculture Club, Treasurer

DANIEL LEE GOSNELL
Seymour, Ind.

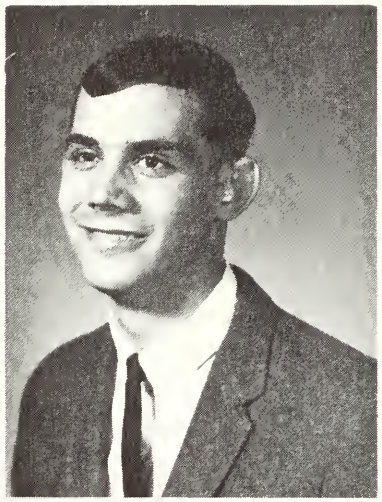
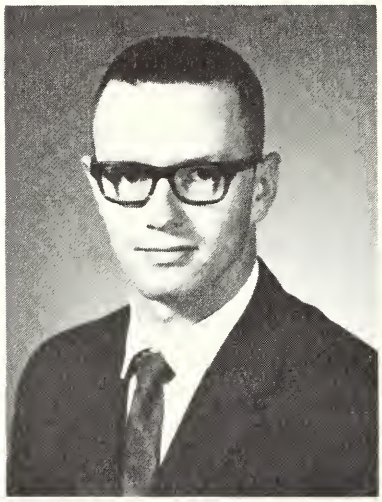
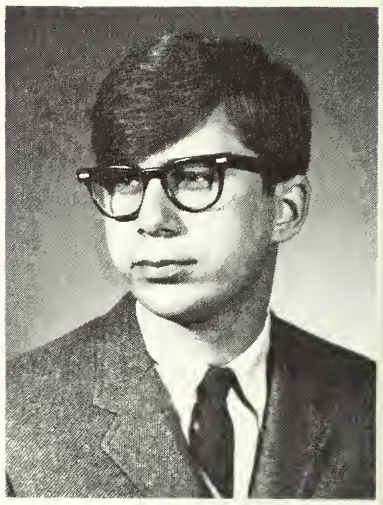

PHILLIP LEE GOWER
Vincennes, Ind.

JOSEPH E. GRABOWSKI
Mountainside, New Jersey
V.U. Playhouse, Circle K - Secretary, Young Republicans

RONALD JAMES GRANNAN
Washington, Ind.

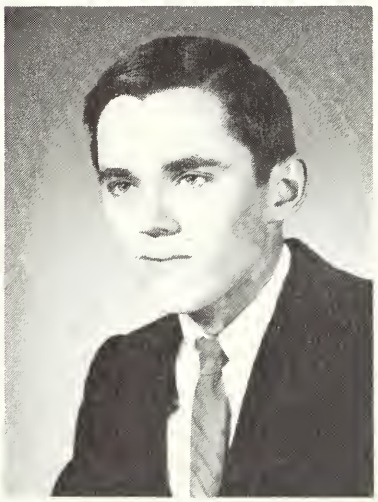
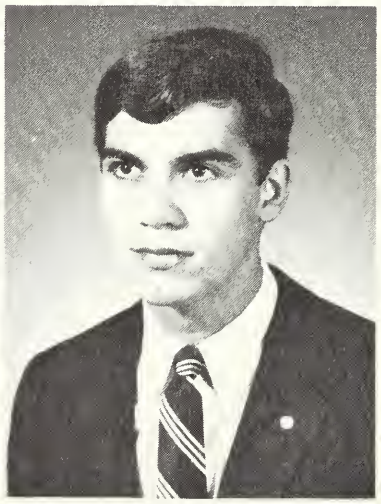
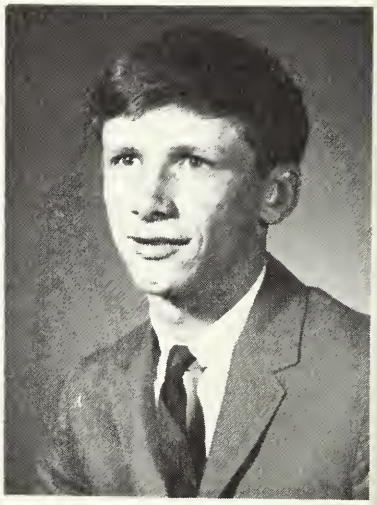

SHARON SUZANNE GRANNAN
Vincennes, Ind.
Ensemble, Newman Club, Concert Charus, Buffet Theatre

JAMES RICHARD GRAVES
Vincennes, Ind.

PEGGY JOYCE GRAVES
Switz City, Ind.

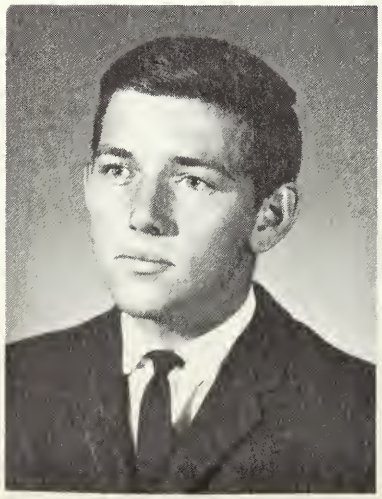

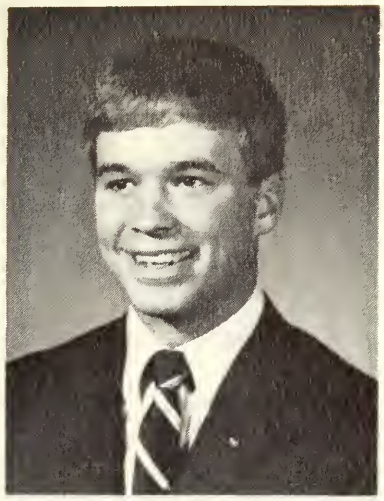
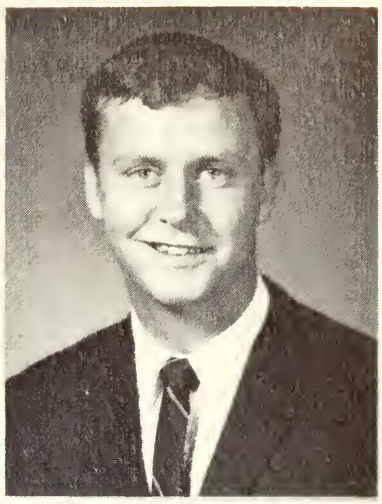

DONNA LEE GREEN
Evansville, Ind.
Alpha Theta Chi, Blazerettes

MICHAEL DOUGLAS GREEN
Lebanon, Ind.
Karate Club-Secretary, Young Republicans, Sigma Pi-Pledge Trainer, Intramurals

DAVID LEE GREENE
Camp Hill, Pa.
Sigma Pi

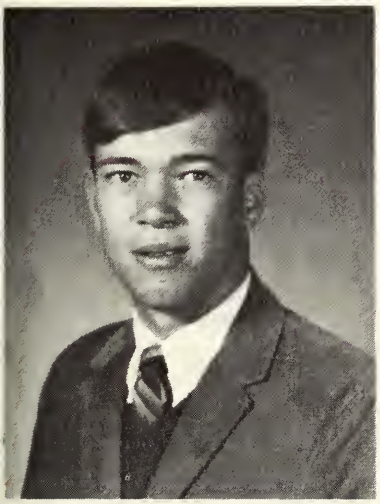
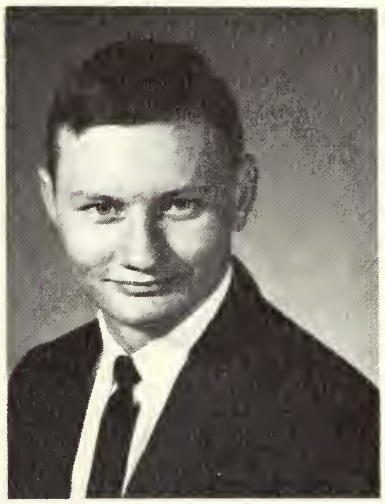

WILLIAM RALPH GREENE
Lafayette, Ind.
Tech Club, A.I.D.D., Yearbook Staff, Intermural Committee, Intramural Sports

ROGER LOU GREGORY
Seymour, Ind.

MARTI GUNDER
Columbus, Ind.
Secretary of Senior Class, Pledge Trainer Alpha Theta Chi, "Lilliom"

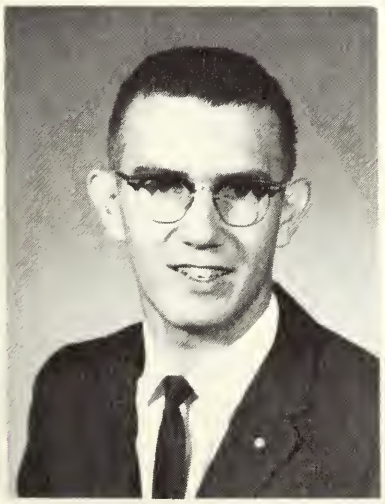

HOWARD M. GURVITA
Indianapolis, Ind.

LARRY WAYNE HADLEY
Lawrenceville, Ind.
Auto Mechanics Club

CAROLE LEAH HAGER
Vincennes, Ind.
V.U. Playhouse, Young Democratics, Student Senate Representative, Yearbook Staff, Faculty Editor

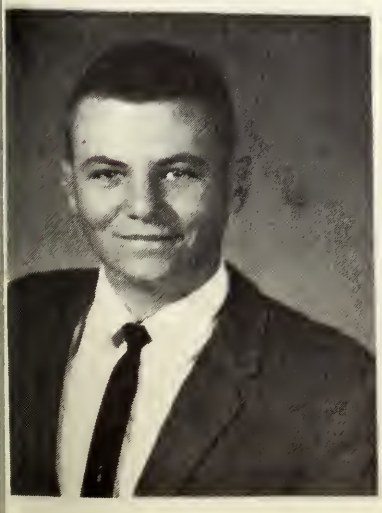

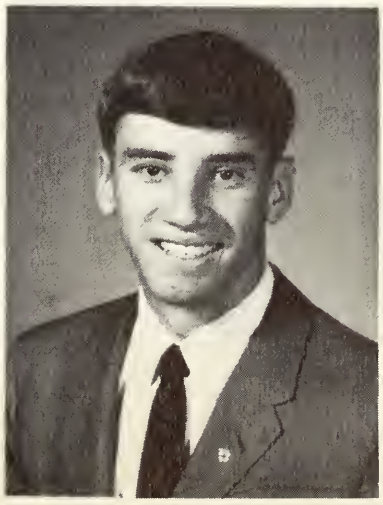

WALTER ROBIN HAHN
Evansville, Ind.
Agriculture Club

STANLEY BILL HAINES
Flora, Ind.
Intramural Basketball, Softball

MICHAEL LESLIE HALE
New Palestine, Ind.

MARY AGNES HALTER
Washington, Ind.
Newman Club

LEWIS MICHAEL HANCOCK
Burney, Ind.
Circle K

SONJA HANCOCK
Sandborn, Ind.
Mu Alpha Theta

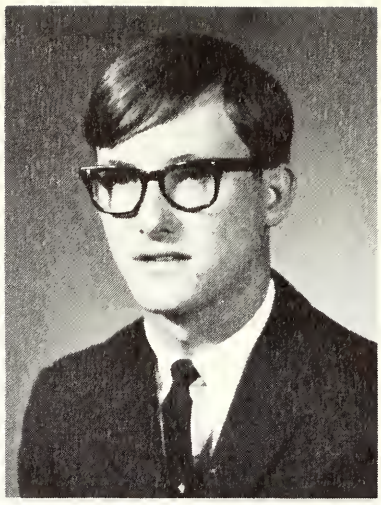

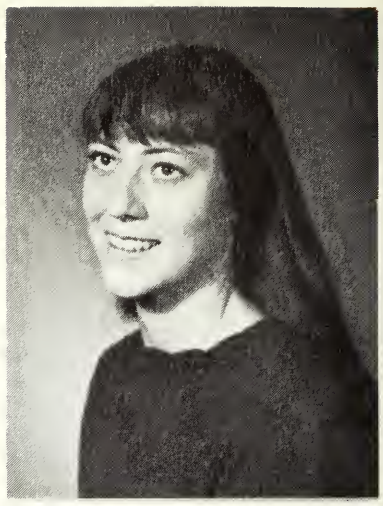

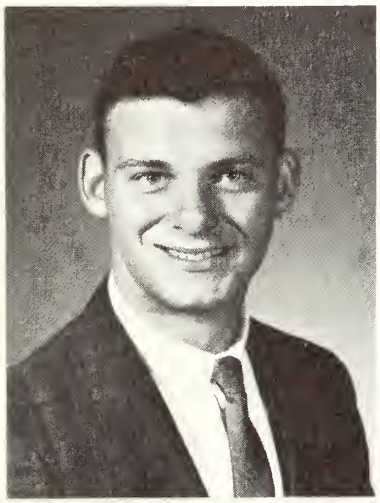

DAVID BRUCE HAND
Lafayette, Ind.

MICHAEL LEE HANKINS
Vincennes, Ind.
Flying Blazers, Aviation Tec.

DAVE HARDER
Jasper, Ind.
Delta Gamma Iota - Treasurer
Intramurals

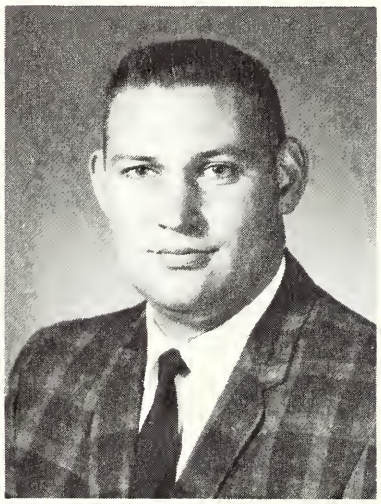

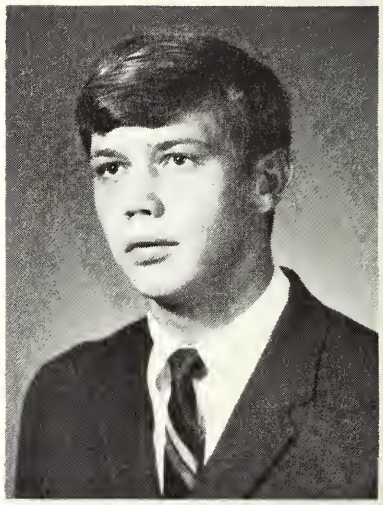

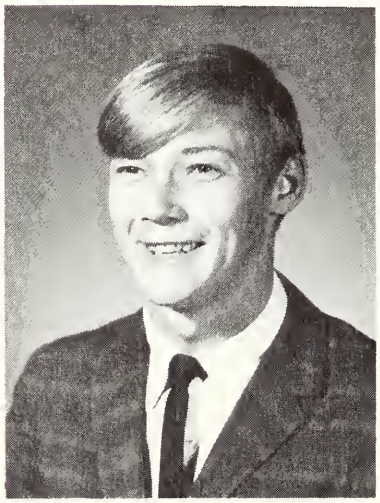

PENNY HARDIN
Sumner, Ill.
Indiana Association of Nursing Students

STEPHEN HARDY
Washington, Ind.

NANCY ELLEN HARWOOD
Springfall, Ohio
Sec.-Trea. of Business Club, Alpha Theta Chi, Pep Club, Young Republicans

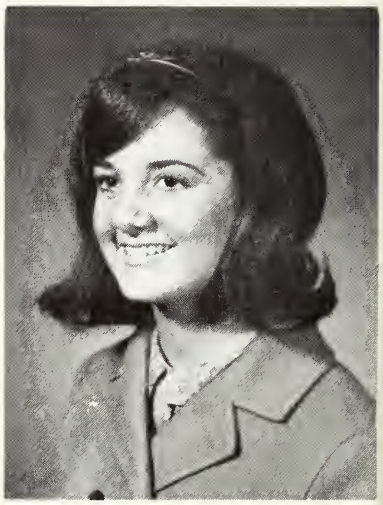

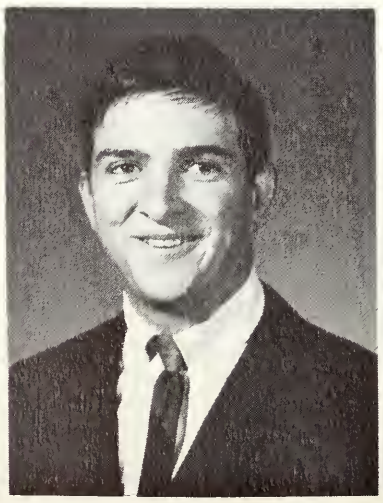

PETER ANDREW HASLER
Elnora, Ind.
Karate Club, Veterans Club

LLOYD LEON HASTY
Robinson, Ill.

CHARLOTTE HATTON
Vincennes, Ind.
United Campus Christian Fellowship

BYRON TED HAWKINS
Petersburg, Ind.
Distributive Education Club

JUDITH HAWKINS
Vincennes, Ind.
Ind. Assn. of Nursing Students

MARK DELMORE HAWKINS
Highland, Ind.

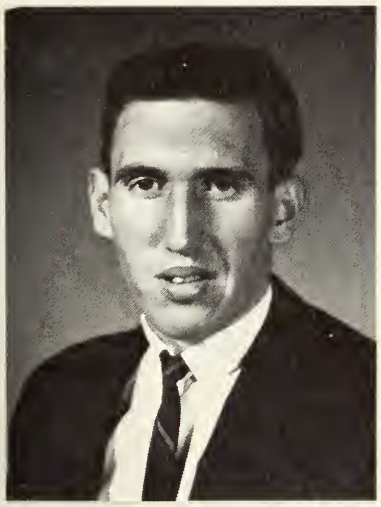

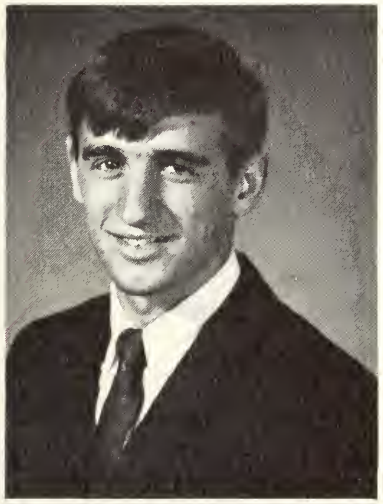

ROBERT LOUIS HAWKINS
Spencer, Ind.
Basketball

PAUL DAVID HAYES
Indianapolis, Ind.
Newman Club

MICHAEL D. HAYES
Bloomington, Ind.

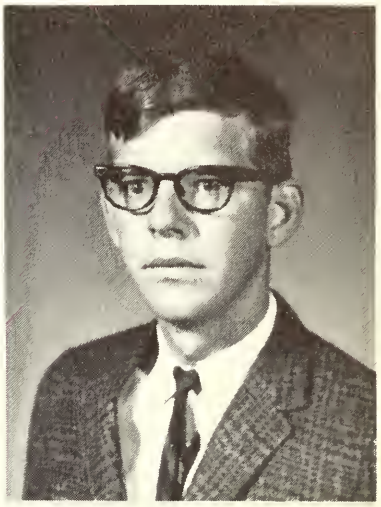

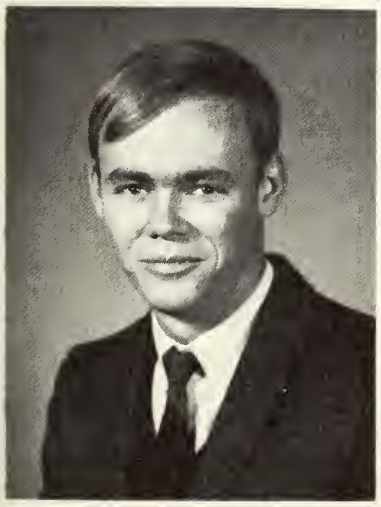

MICHAEL HEACOX
Greensboro, North Carolina
Circle K, Young Republicans

JOHN PHILLIP HEAGY
Roann, Ind.
Intramurals

SUE HEALY
Vincennes, Ind.
Distributive Education Club, Alpha Theta Chi, Social Chairman

RUTHANNE HEBERLING
Carmel, Ind.
Lower Left Wing Vice President, IANS, Alpha Theta Chi

DOLORES JEAN HEINZ
Vincennes, Ind.
Newman Club

ELIZABETH DIANE HELMLING
Vincennes, Ind.
Newman Club

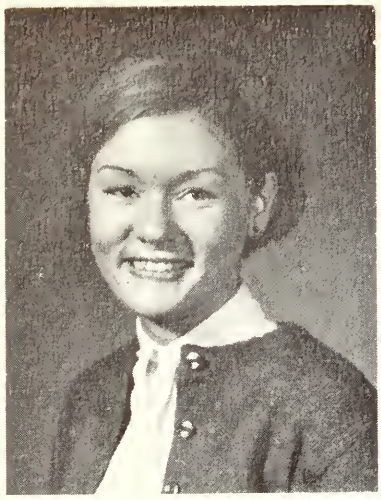

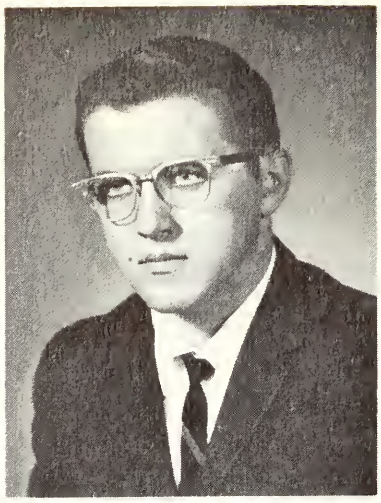

DEBBIE HENDERSON
Culver, Ind.
V.U. Ensemble, Home Ec Club, Wing President

DANNY RAY HENRY
Shoals, Ind.

JENNIFER HENRY
Bicknell, Ind.

KENNETH E. HEVNER
Birdseye, Ind.

LAWRENCE D. HICKMAN
Munster, Ind.
Sigma Pi, Intramurals, Circle K

GERALD DAVID HICKS
Washington, Ind.
Chairman - Editorial Board of Trailblazer

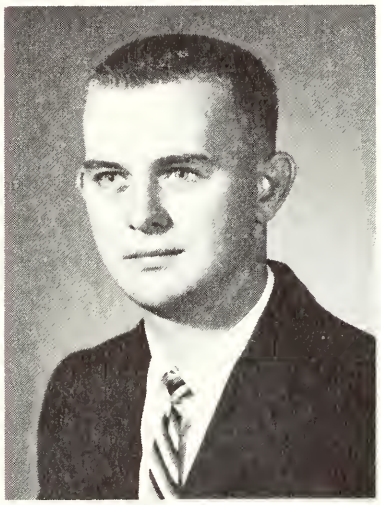

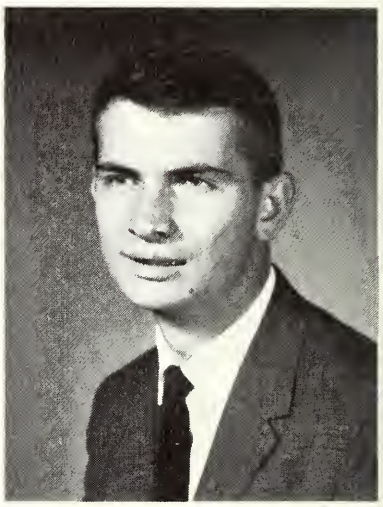

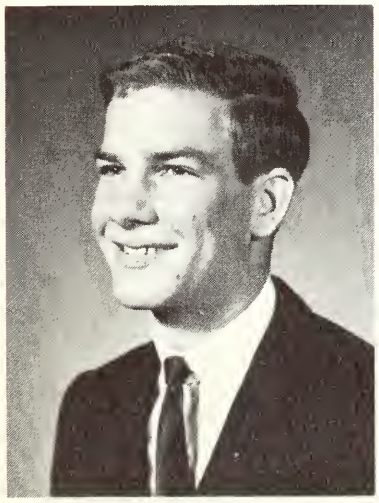

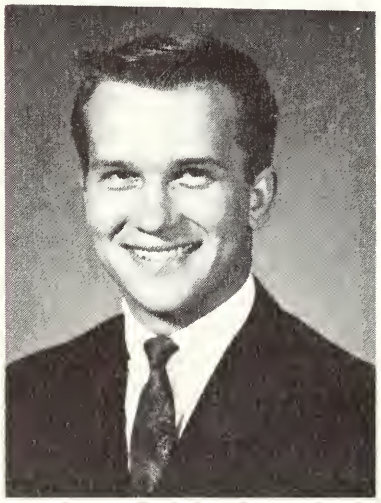

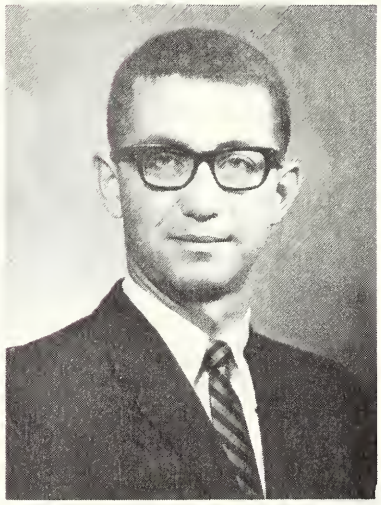

THOMAS HIMSEL
Jasper, Ind.
Karate Club, SS Representative, President of Young Republicans, West Hall Counselor, Sigma Pi

KENNETH R. HOESMAN
Sullivan, Ind.
Tech Club, A.I.D.D. - Treasurer

DAVID LEE HOLMES
Hammond, Ind.
Sigma Pi, Veterans Club, Chief Justice Student Judicial Board, Outstanding Pledge Award

MARY ELLEN HOLSCHER
Vincennes, Ind.
Indiana Assn. of Nursing Students

RONALD LEE HOMAN
Baldwin, N.Y.
Delta Gamma Iota, Wing Vice President Shake Hall

JAMES ANDREW HOPF
Jasper, Ind.
Sigma Pi, Newman Club, West Hall Counselor

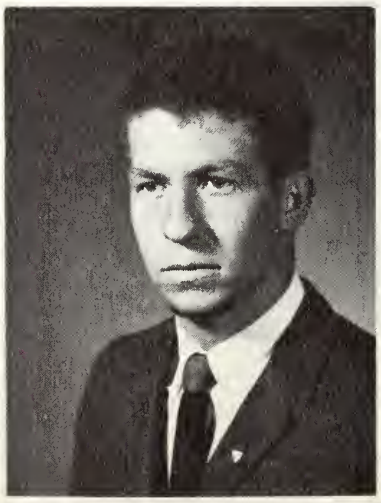

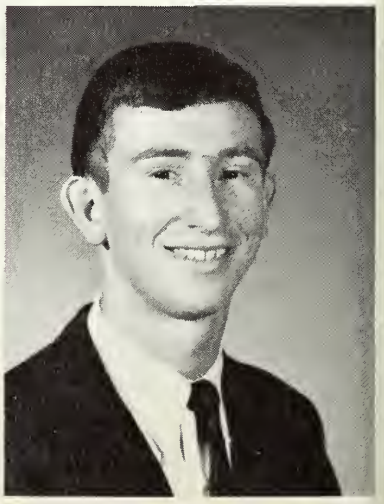

PAMELA HOPPER
Mt. Prospect, Ill.

ARNOLD EDWARD HOROWITZ
Stamford, Conn.
Circle K, Intramurals, Treasurer of Shake Hall

JONATHAN WAYNE HUBBARD
Medora, Ind.
Newman Club, Judo Club

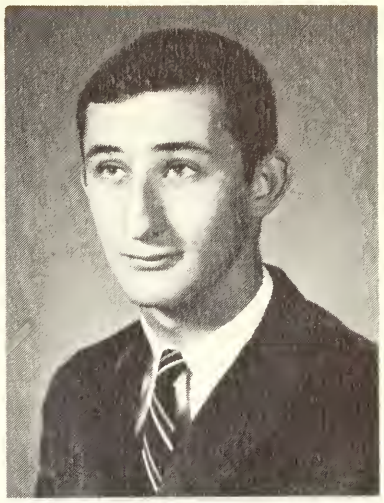
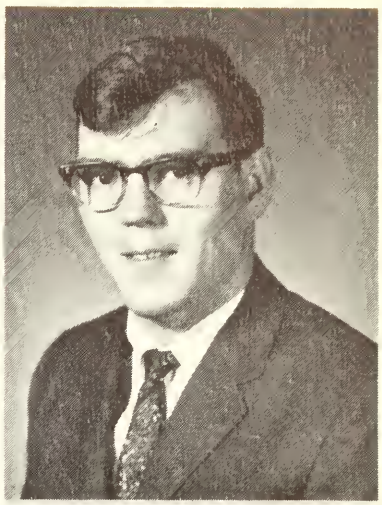

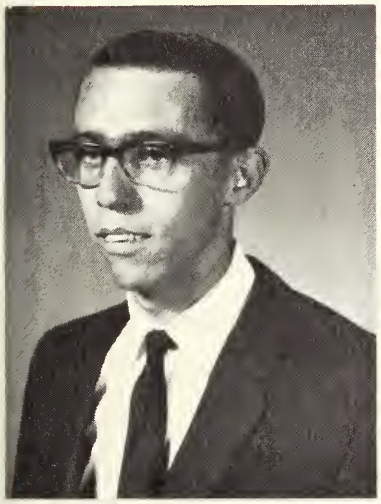
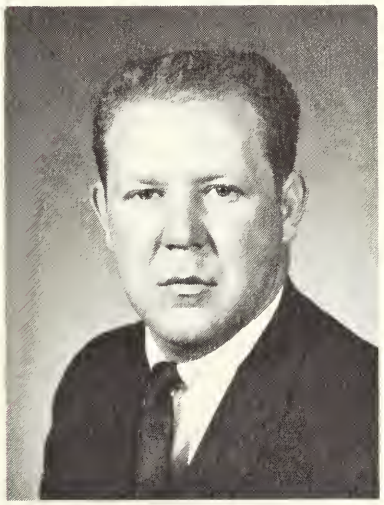

EDWARD LEO HUDDLESTON
Vincennes, Ind.
Flying Blazer - President

HUBERT WELDON HUGHES, JR.
Bicknell, Ind.
Veterans Club

JULIE JOAN HUGHES
Crawfordsville, Ind.
A.I.D.D., Tau Delta Chi, Young Republicans

THOMAS J. HULSMAN
St. Anthony, Ind.
American Institute of Drafting and Design

HAROLD THOMAS HUTCHCRAFT
Vincennes, Ind.
Mu Alpha Theta, United Campus Christian Fellowship

ALICE LOUISE ICE
Wheatland, Ind.

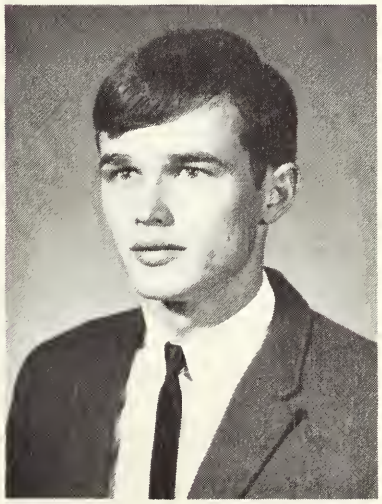
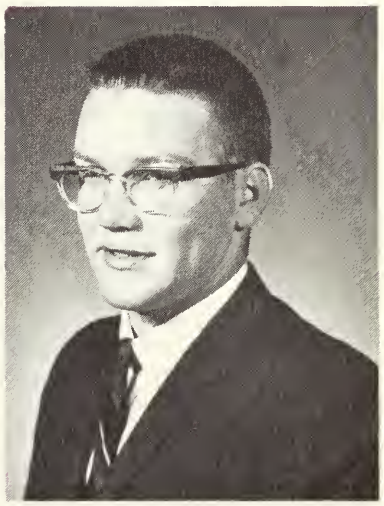

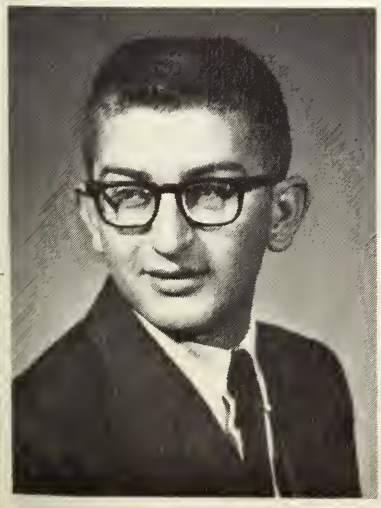

RONNIE ICE
Oaktown, Ind.
Tech Club Vice President, A.I.D.D.

AMPARO E. JARAMILLO
Bogota, Colombia S.A.
Ind. Assn. of Nursing Students, Public Relations, International Students Club

NANCY RUTH JENKINS
Indianapolis, Ind.
Blazeretts, Alpha Theta Chi

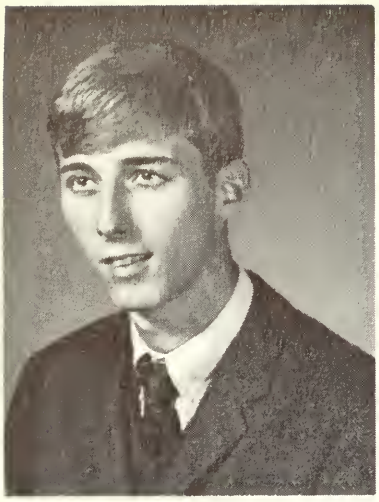

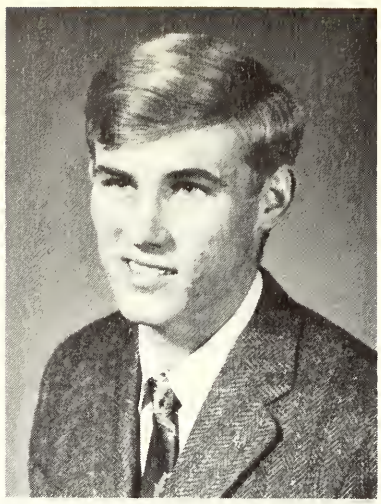

WILLIAM A. JENKINS
Kentland, Ind.
Counselor, Delta Gamma Iota - Sec., Mu Alpha Theta

LINDA DIANE JOHNSON
Paseyville, Ind.
Alpha Theta Chi, Student Senate

RANDALL L. JOHNSON
Frankfort, Ind.
Sec. of Sigma Pi, Agriculture Club

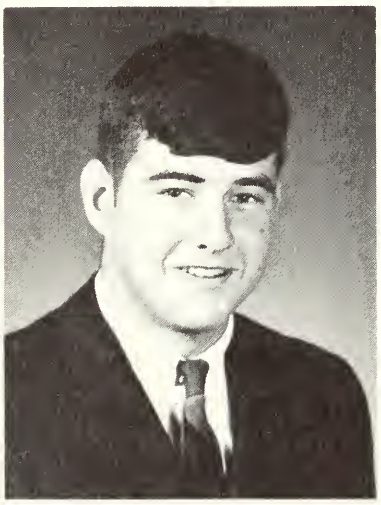
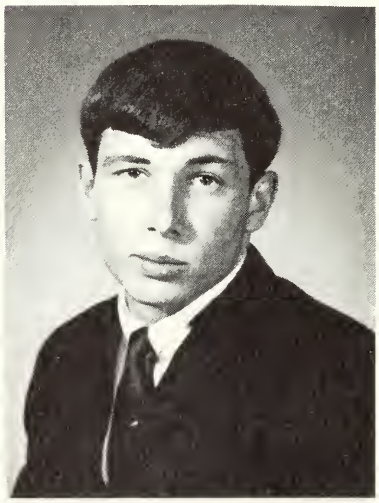

ROSCOE WILLIAM JOHNSON
Flat Rock, Ill.

STEVE JOHNSON
Vincennes, Ind.
Agriculture Club, Young Democrat Club, U.C.C.F.

MICHAEL ANTHONY JONES
Jasper, Ind.
Sigma Pi, Tumbling and Trampoline Team, Intramurals

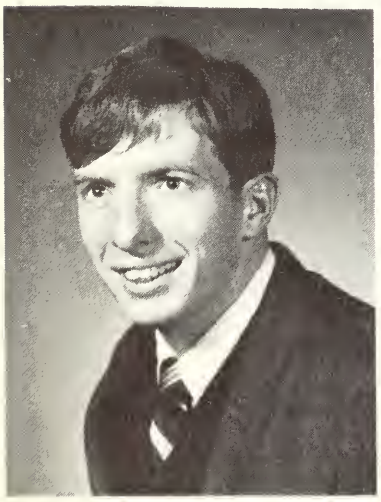

TIMOTHY DALE JONES
Washington, Ind.

STEVEN ALAN JONES
Edwardsport, Ind.

WARREN JUDD
Miamiville, Ohio
Delta Gamma Iota - President

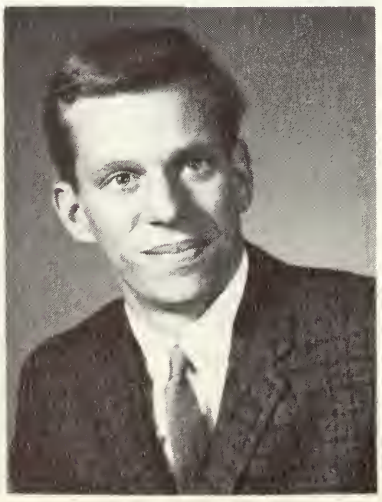
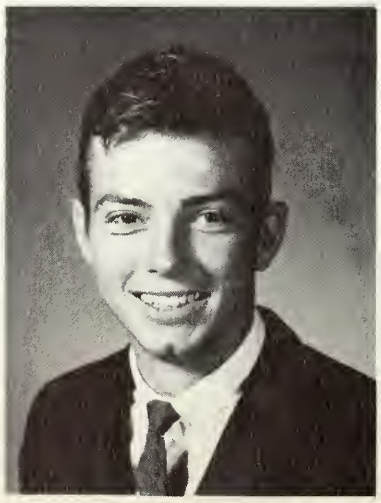

LONNIE RAY KAISER
Newburgh, Ind.
Agriculture Club - Vice President
Collegiate 4-H Club

GREGORY KARSA
East Gary, Ind.
Sophmore Class Officer, Newman Club
Inter Club Council, Intramurals

CHARLES GARY KELLER
Washington, Ind.
Ensemble

CHARLES STEPHEN KELLER
Vincennes, Ind.
Newman Club, King of Sadie Hawkins Day Dance

JOHN M. KELLY
Fairbanks, Ind.

DOROTHY ARLENE KESSLER
Ft. Wayne, Ind.
Intramurals

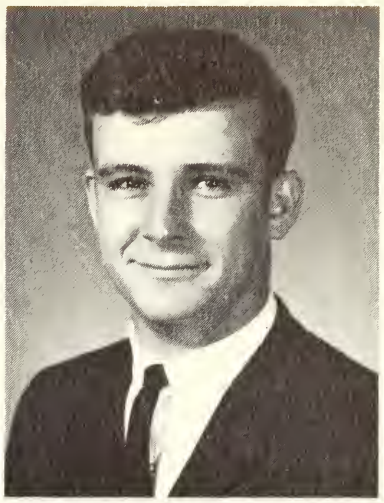

MARY KAY KIEFER
Vincennes, Ind.
Beta Xi, Newman Club, Librarian

JOHN B. KING
Mulberry, Ind.
Intramural Basketball and Tennis

SARAH KING
Wabash, Ind.

DONALD EDWARD KINN
Fostoria, Ohio

EDWINA LYNNE KIRCHOFF
Freelandville, Ind.

GARY KIRCHOFF
Edwardsport, Ind.

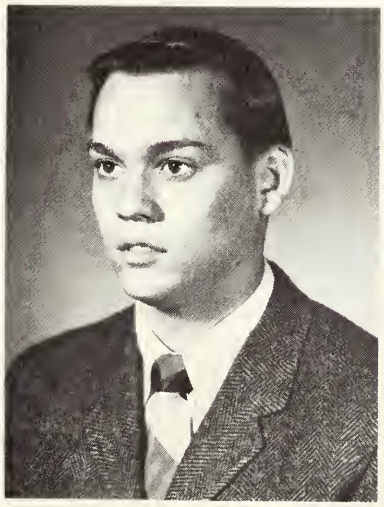
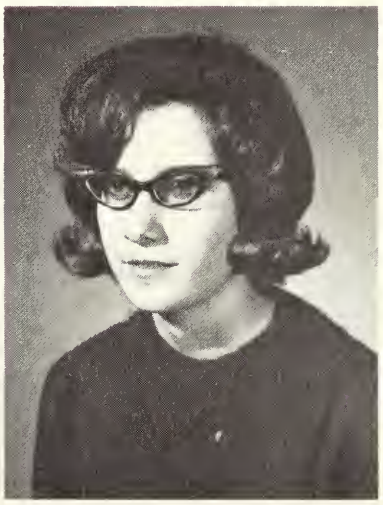

PENNEY LYNN KIRK
Vincennes, Ind.

DOZIER BRUCE KIRKPATRICK
Lawrenceville, Ill.

ALAN LEE KIXMILLER
Freelandville, Ind.

LINDA SUE KNUDSEN
Gary, Ind.
Pep Club, Business Club

JAMES L. KOENIG
Edwardsport, Ind.

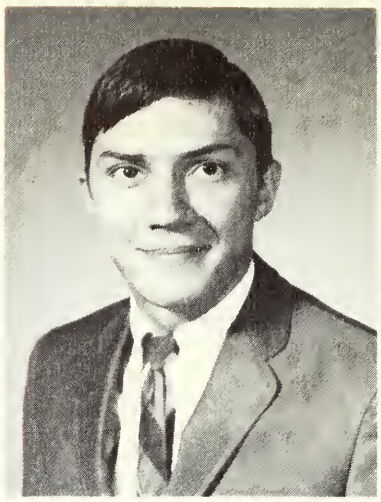

DANIEL L. KOONS
Lawrenceburg, Ind.
Sigma Pi, Young Demacrats, Intramurals

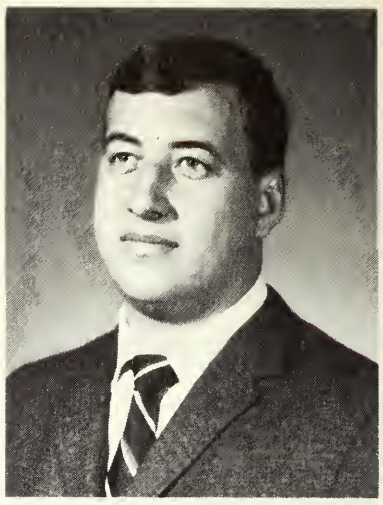

LOUIS PAUL LADISLAS
Sullivan, Ind.

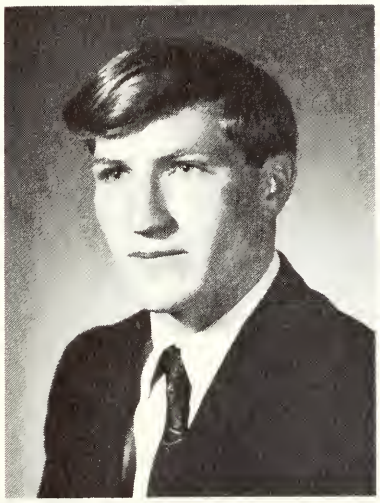

JUDITH ANN LANE
Vincennes, Ind.
Student Senate, Home Ec.

WILLIAM L. LANE
Vincennes, Ind.
President - Sigma Pi, First Semester, Student Senate - Vice President

ROBERT L. LANHAM
Carlisle, Ind.
Newman Club

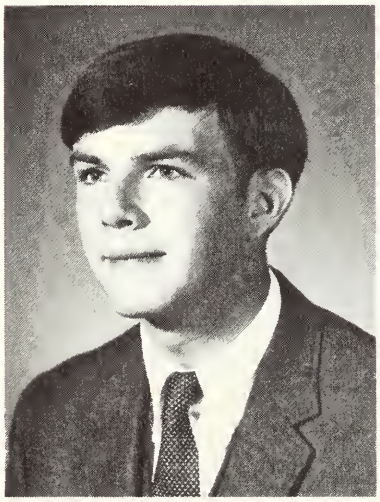

ALBERT MAN-FAI LAU
Hong Kong
President of International Students Club

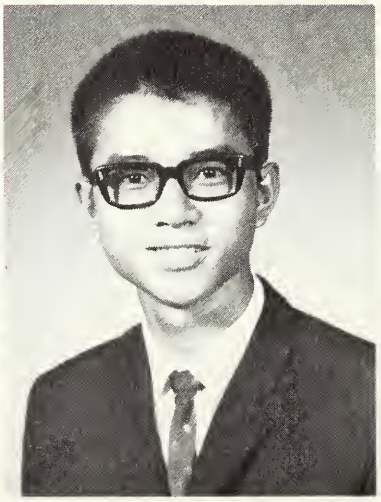

MARGARET LEDFORD
Corydon, Ind.
Business Club

STEVE LEIGHTY
Loogootee, Ind.

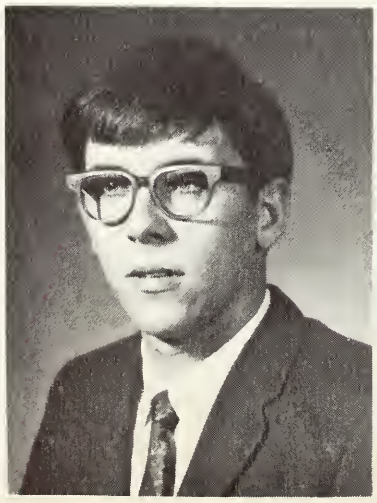

RICHARD OLIVER LeMAY
Clarksville, Ind.
Electronics Club

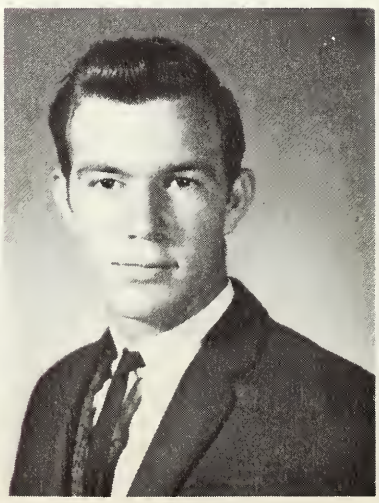

MARY KAY LENAHAN
Vincennes, Ind.
Newman Board

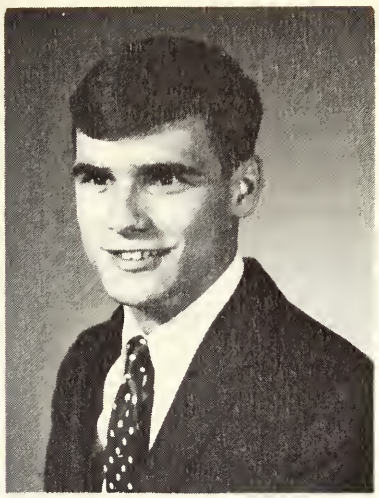
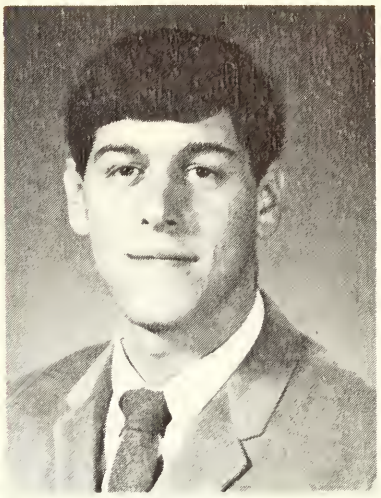

THOMAS DEAN LESLEY
Buck Creek, Ind.

JAMES PHILIP LEVALL
Vincennes, Ind.

PAUL LIEBERMAN
Merrick, Long Island, New York
Sigma Pi - Chairman Swipe Committee
Intramurals

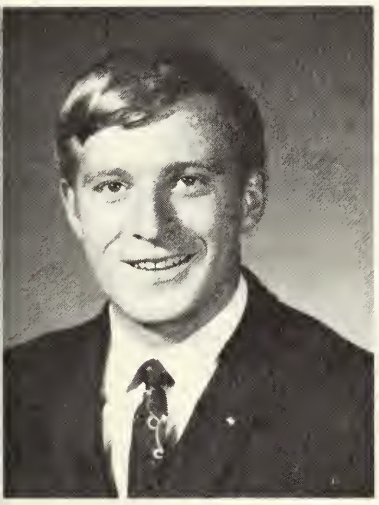
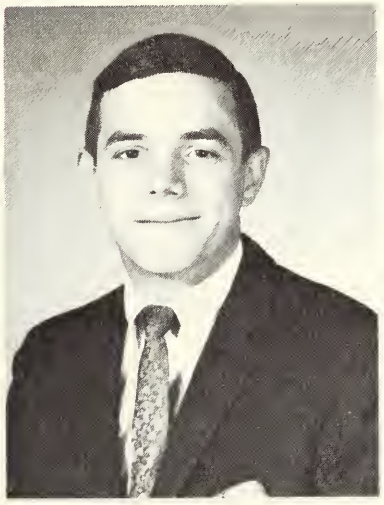
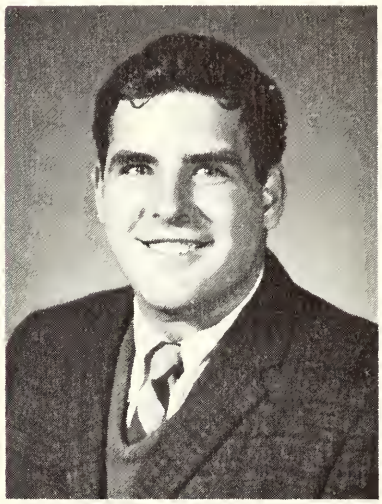

DOUGLAS W. LINDVALL
Culver, Ind.
Sigma Pi, Intramurals

STEPHEN ROBERT LINN
Vincennes, Ind.

THOMAS W. LITTELL
Washington, Ind.
Student Senate Representative,
Gamma Tau

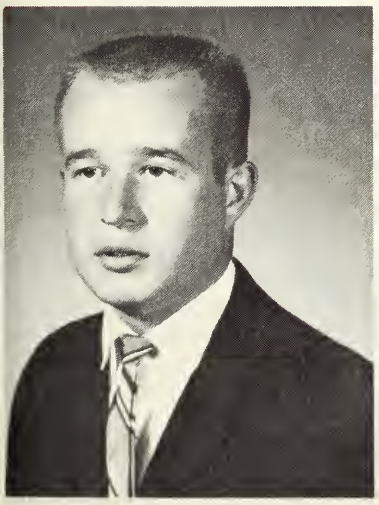
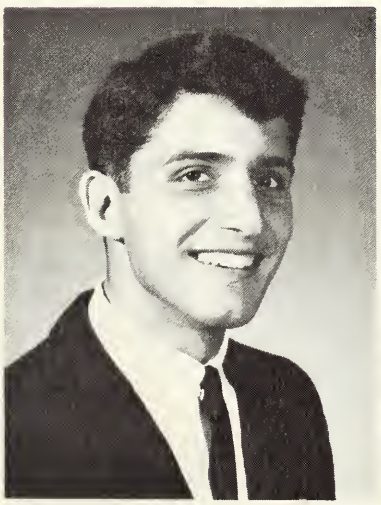

HENRY ROBERT LONGFELLOW
Tipton, Ind.
Agriculture Club, 4-H

THOMAS ANTHONY LUCCHI
Mishawaka, Ind.
Intramurals

LARRON JAMES LUEGERS
Jasper, Ind.
Intramurals, Pledge Trainer - Delta
Gamma Iota

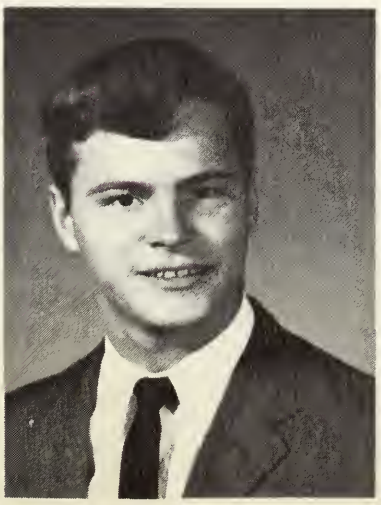
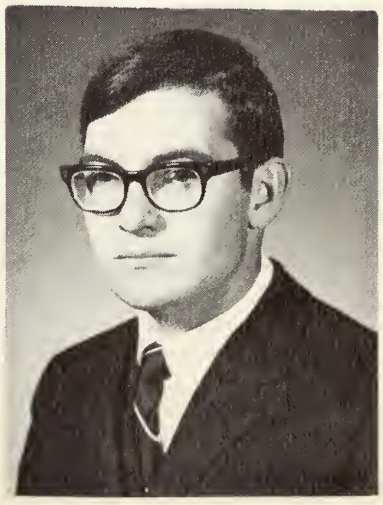

MICHAEL LEE McALLISTER
Vincennes, Ind.
Veterans Club, Young Democrats

MICHAEL LEE McARTHUR
Speedway, Ind.
Sigma Pi, Intramural Football

DAROYL LYNN McDONALD
Highland, Ind.

SARA ELLEN McCARTER
Vincennes, Ind.

WILLIAM McCARTY
Lafayette, Ind.
President - Young Republicans (65-66), Newman Club, International Students

CYNTHIA A. McCOWN
Springfield, Ohio

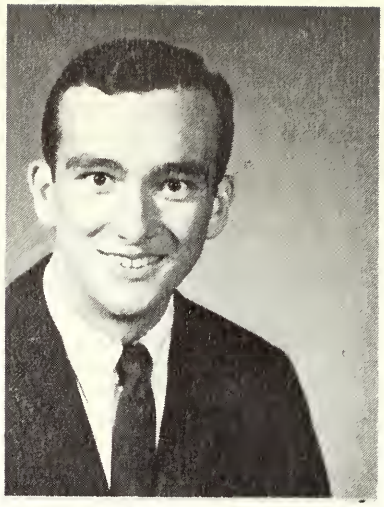

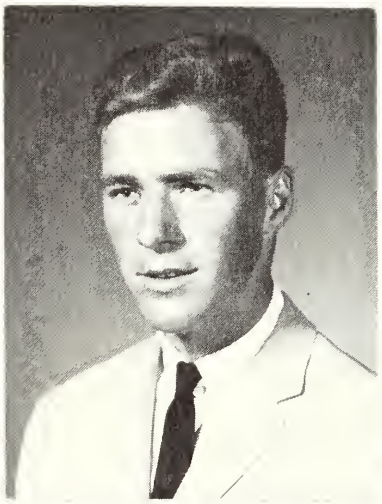

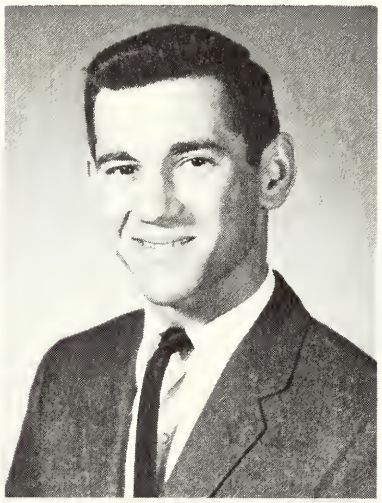

KATHRYN LOUISE McCOY
Monroe City, Ind.
Ind. Assn. of Nursing Students

JACK EUGENE McCRARY
Vincennes, Ind.
Young Democratics, United Campus Christian Fellowship

JOHN RANDALL McDANIEL
Bicknell, Ind.
Tumbling Trampoline Team, U.C.C.F.

SALLY McDANIEL
Wilkinson, Ind.
Ensemble, Young Republican Club, V.U. Playhouse, Buffet Theatre

THOMAS WILBUR McDERMOTT
Indianapolis, Ind.
Golf, Intramural Bowling

RITA JEAN McDONALD
Washington, Ind.
Phi Theta Kappa, Ind. Assn. of Nursing Students

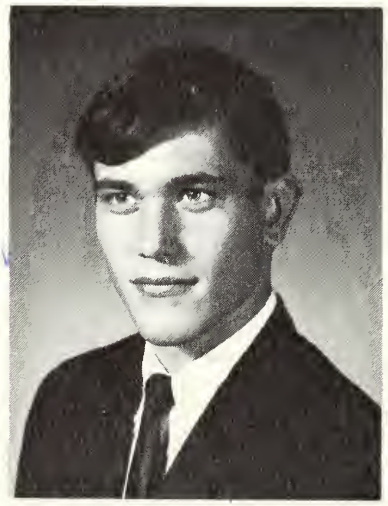

DENNIS McFERREN
Attica, Ind.

JANET C. McGOVREN
Loogootee, Ind,
Newman Club, Pep Band, Tech Club, American Institute of Drafting and Design - Secretary

MICHAEL J. McMILLIN
Sunman, Ind.

RONALD MAASBERG
Evansville, Ind.

JIM E. MACE
Indianapolis, Ind.
Delta Gamma Iota, Intramural Sports

RICHARD CHARLES MAGNESS
Lawrenceville, Ill.

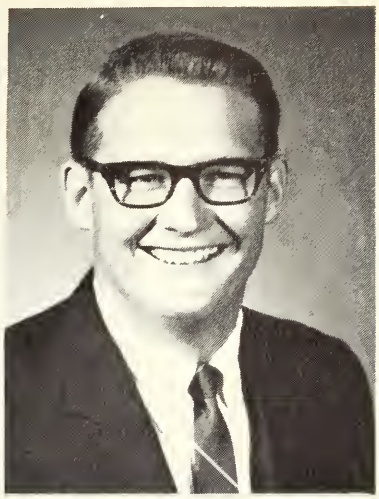

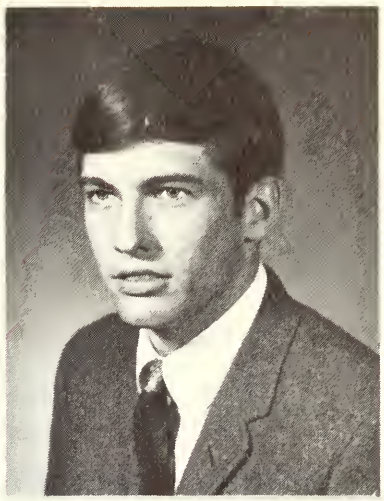

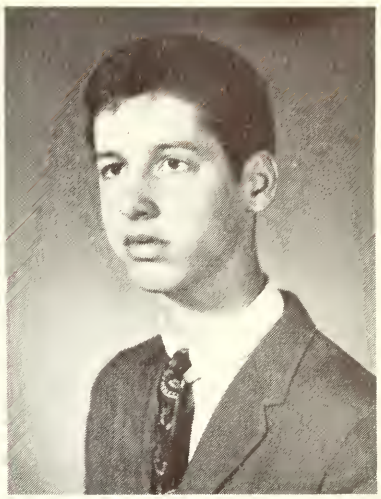

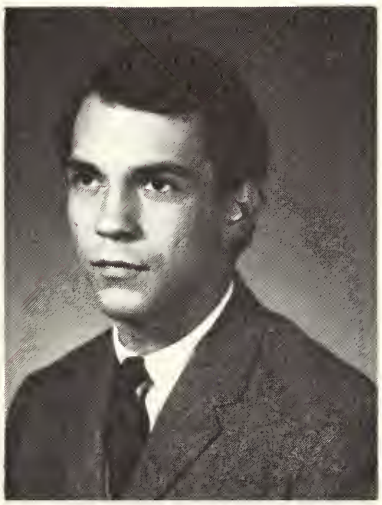

TONI CATHERINE MARCROFT
Decker, Ind.
Newman Club

JOHN LAWRENCE MARGOWSKI
Lafayette, Ind.
Delta Psi Omega, V.U. Playhouse, Newman Club

DAVID FRANKLIN MARTIN
Lawrenceville, Ill.

ROYCE VERN MASON
Fairmount, Ind.
Auto Mechanics Club - Sec., Yearbook - Editor, West Hall Counselor, Ramney Hall, Intramural Director, VU Playhouse

CHARLES EUGENE MAXWELL
Petersburg, Ind.

HAROLD R. MEAD
Vincennes, Ind.
Sigma Pi - First Counselor, Student Assistant of Intramural

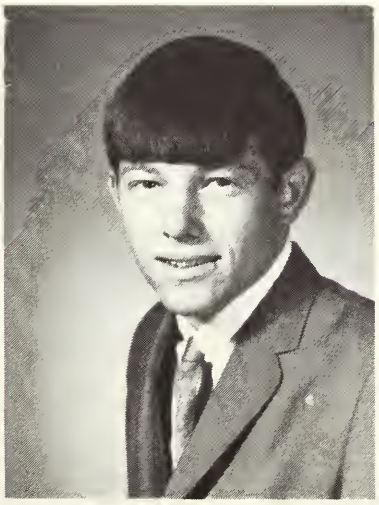

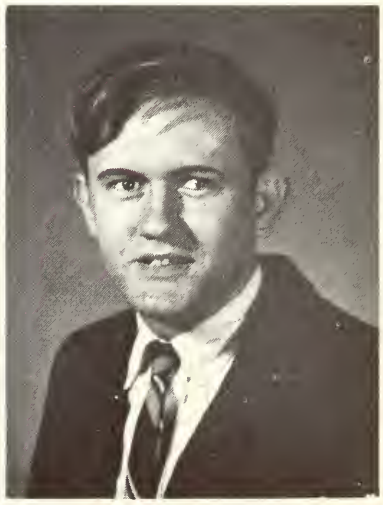

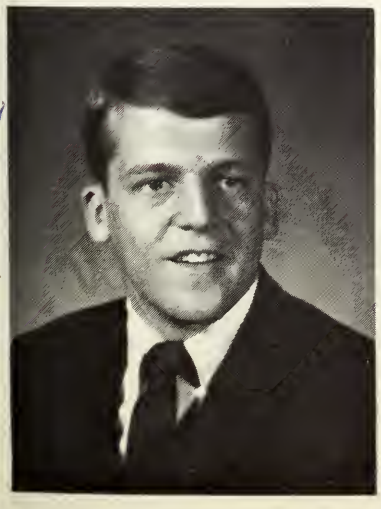

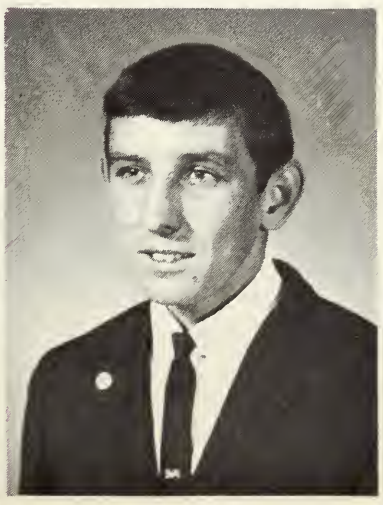

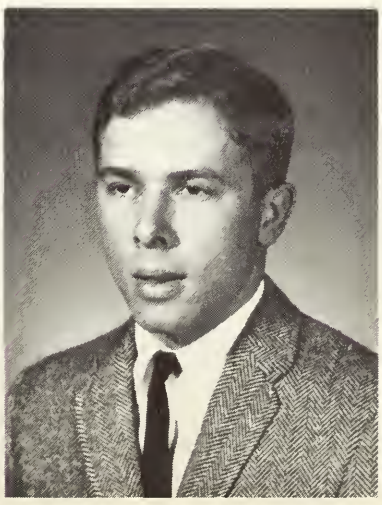

WILLIAM BRUCE MEAKER
Indianapolis, Ind.
Intramural Football, Basketball, Softball

LEE EDWARD MEFFORD
Lawrenceville, Ill.

GENE CHRISTIAN MEHNE
Jasper, Ind.
Phi Theta Kappa, Intramural Sports

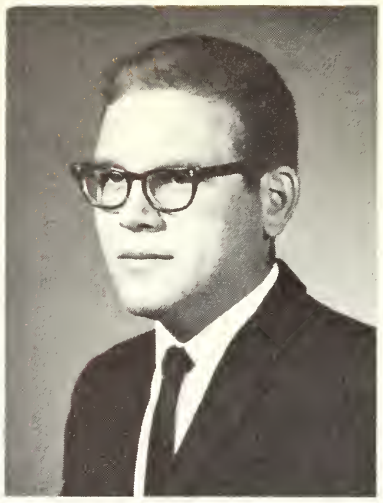

CARLA ANN MEIER
Vincennes, Ind.

GEORGE H. MEIER
Hobart, Ind.
Newman Club

GEORGIA DIANE MEIER
Oakland City, Ind.
Ind. Assn. of Nursing Students, Phi Theta Kappa

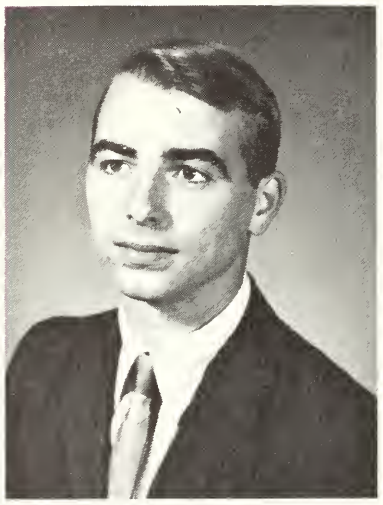
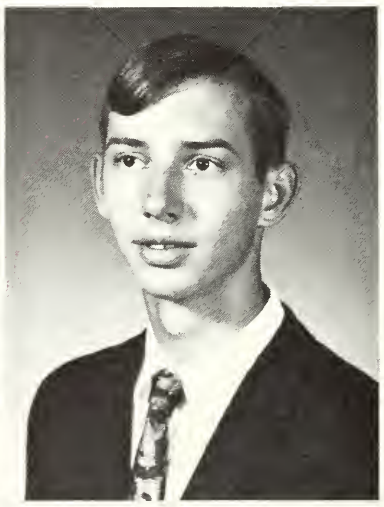

LOWELL GENE MEISBERGER
Versailles, Ind.

NEIL W. MENDENHALL
Sheridan, Ind.

DOUGLAS KENT MEYER
Francisco, Ind.
Agriculture Club

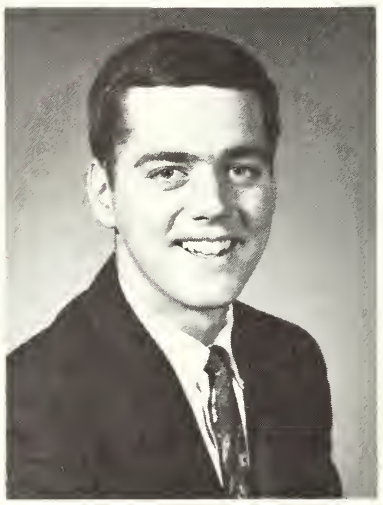

PAUL PATRICK MICHAEL
Washington, Ind.

TIM MICHELS
Mishawaka, Ind.
Intramural Faatball

LARI AYNNE MILLER
South Bend, Ind.
Alpha Theta Chi

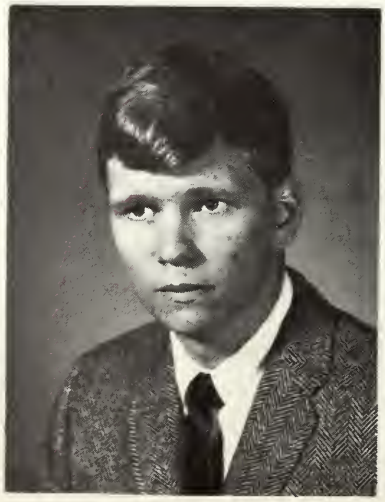

ROBERT S. MILLER
Franklin, Ind.

DONNA KAY MILLS
Washington, Ind.
Phi Theta Kappa, I.A.N.S.

TIMOTHY ELMO MONCRIEF
Kettering, Ohio
Circle K

NANCY GLENNA MOORE
Lafayette, Ind.
Alpha Theta Chi

JUDITH ANN MORGAN
Vincennes, Ind.
Ind. Assn. of Nursing Students

LARRY LEE MORGANETT
Bloomington, Ind.
Judo Club, Young Democrats, Student Senate

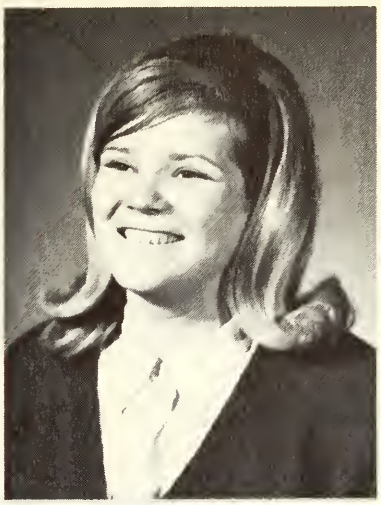

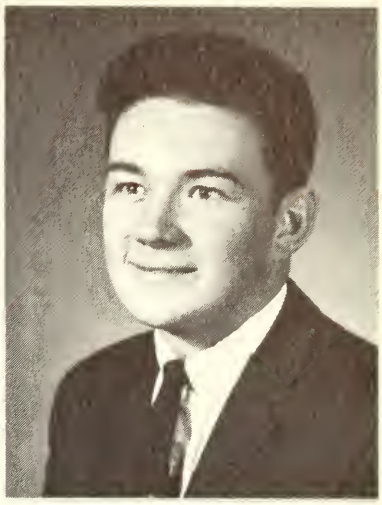

ROBERT ALAN MORRIS
South Bend Ind.
Wing Secretary, Intramural Sports

BRENDA JO MOUNTS
Owensville, Ind.
D.E., Alpha Theta Chi

RITA RUTH MULLER
Vincennes, Ind.
V.U. Ensemble

EMILIE K. MULLIS
Lyons, Ind.

MARLIN DUANE MYERS
Palestine, Ill.

ROGER E. NAAB
Vincennes, Ind.
Student Senate President, Newman Club

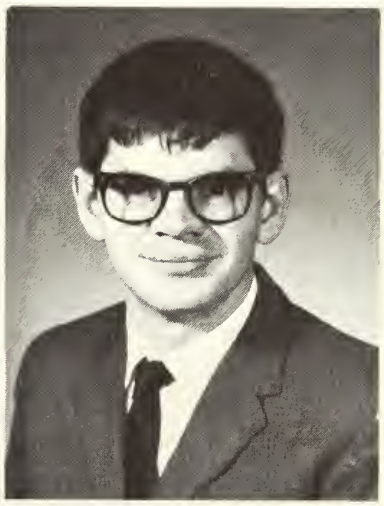

ROBERTA KAY NADRATOWSKI
Michigan City, Ind.

JOY DARLENE NEESE
Brownsburg, Ind.
Beta Xi, Frosh Cheerleader, Wing Treasurer

ROBERT HENRY NOLOT
DePauw, Ind.
Newman Club Vice President, Dorm. Counselor

JERRY RAY NOLTING
Winamac, Ind.

JOHN MICHAEL NORDHOFF
Loogootee, Ind.
Gamma Tau

MARY SUE NOTTINGHAM
Griffin, Ind.

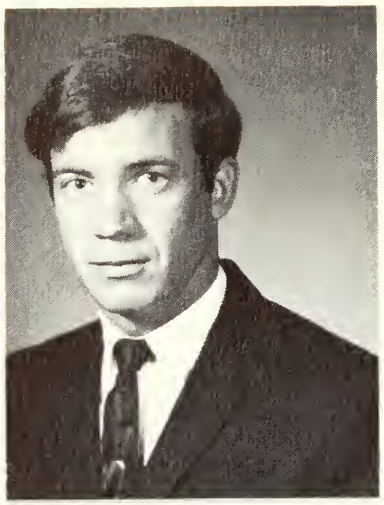

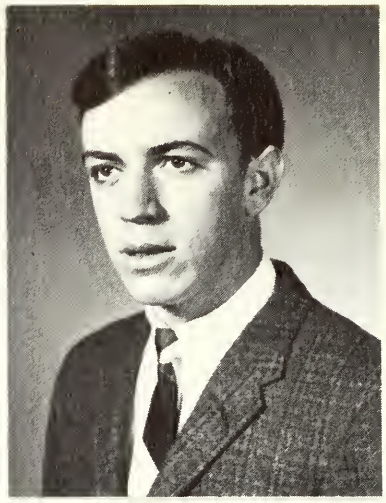

RONALD ALLEN NULTON
Poseyville, Ind.
Mu Alpha Theta

FRANCES MARION OGLE
Wheatland, Ind.
Ensemble

TERRY WAYNE OPELL
Vincennes, Ind.

NITA KAY ORCHARD
Vincennes, Ind.
Alpha Theta Chi, Phi Theta Kappa

MARTHA KATHRYN ORGAN
Vincennes, Ind.
Alpha Theta Chi, Home Ec. Club

JANINE HELEN ORR
Vincennes, Ind.
Newman Club

JANICE SHERREE OWENS
Owensville, Ind.
Phi Theta Kappa, Internatianal Students Club

LOUIS JOHN PADGETT
Bedford, Ind.
Circle K

LINDA SUE PAGE
Vincennes, Ind.
D.E.C.A.

KEVIN JAMES PANGBURN
New Albany, Ind.
Intramurals, Newman Club, Gamma Tau, Student Senate Representative, Wing Fire Marshall

LARRY EDWARD PARKHILL
Leavenworth, Ind.

THOMAS PARR
Hudson, Ind.

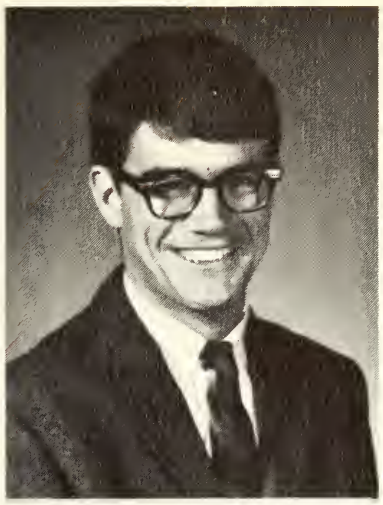
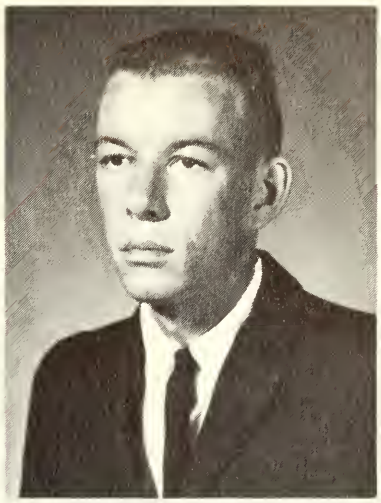

MANARDA KAY PAYNE
Shelbyville, Ind.
Sigma Pi Sweetheart, Beta Xi

DAVID DALE PERKINS
Ladoga, Ind.
Intramurals, Vice President - Murphy Hall

JOHN DAVID PERRY
Indianapolis, Ind.
Circle K, Young Republicans, Intramurals, Football, Basketball, Valley Ball, Varsity Track, Cross Country

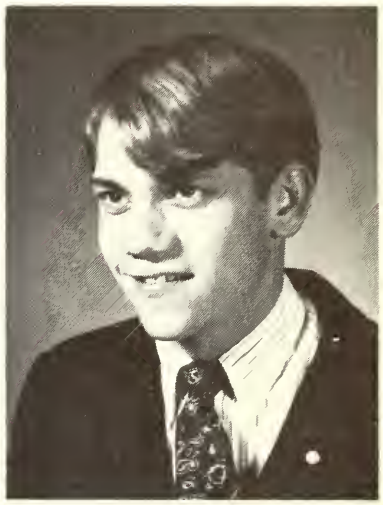

VINCENT LEE PETERS
Lebanon, Ind.

ANGIE KAY PHILLIPS
Mitchell, Ind.
Beta Xi, Yearbook Staff, Counselor of Lower Right Wing

RICHARD LEE PIFER
Palestine, Ill.
Gamma Tau President

THOMAS WINFRED PIFER, JR.
Palestine, Ill.

DEANNA KAY PITTS
Vincennes, Ind.
Alpha Theta Chi, Pep Club - Treasurer

JOHN P. PLETCH
Frankfort, Ind.
Intramural Sports

STEVE LYNN POPE
Waldron, Ind.
Auto Mechanics Club

TERRY DON PORTER
Aurora, Ind.
Intramurals

ALAN ROSS POWELL
Wheatland, Ind.
Phi Theta Kappa, Mu Alpha Theta

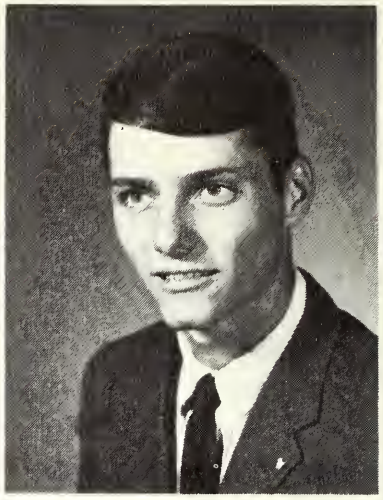

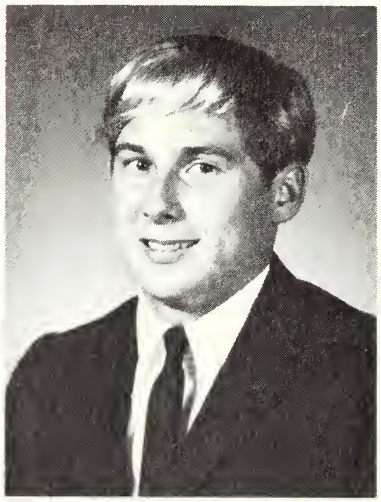

JOHN LLOYD POWELL
Linton, Ind.
Intramurals, Sec. of Young Republicans

BONNIE PRICE
Fostoria, Ohio
Student Senate, Beta Xi Counselar, Newman Club, Homecoming Queen Candidate

EDWARD ALLAN PRICE
Indianapolis, Ind.
Judo Club, Karate Club

LARRY RAY PUGH
Lawrenceville, Ill.
American Institute of Drafting and Design

JANINE COLETTE PUNCH
Arlington Hdights, Ill.
Alpha Theta Chi, Ind. Assn. of Nursing Students, Counselor

LINDA SUE PURLEE
West Baden, Ind.
Ind. Assn. of Nursing Students

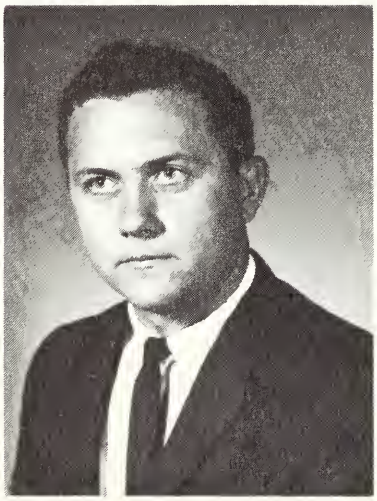

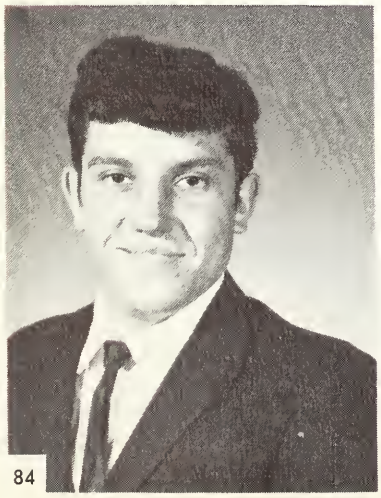

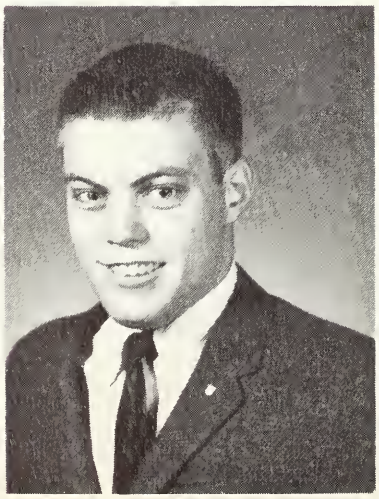

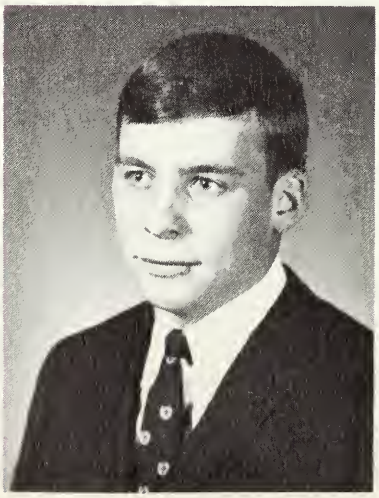

WILLIAM CHESTER QUALKENBUSH Shoals, Ind.
Electronics Club, Phi Theta Kappa

JAMES EDWARD QUATMAN
Indianapolis, Ind.

QUENTIN HERBERT QUEISSER
Indianapolis, Ind.
Delta Gamma Iota, Intramurals

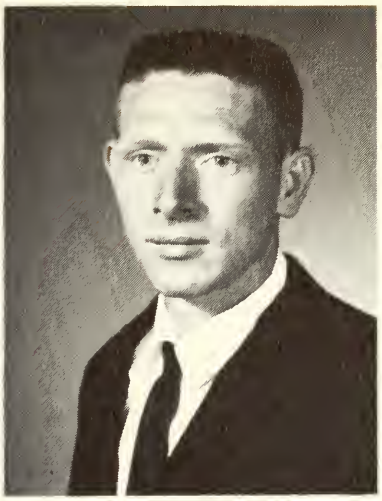

KENNETH RAINS
Vincennes, Ind.
Trailblazer - Editorial Board, Student Senate

GARY ICIL RAMSEY
Odon, Ind.
Track and Cross Country Team

MICHAEL LEE RAY
Washington, Ind.
Gamma Tau - Secretary-Treasurer

JANET SUE REED
Central, Ind.
Home Ec. Club, 4-H Club, Counselor - First Semester, Girl's Judiciary Committee

BRENDA KAY REHWALD
Vincennes, Ind.
Mu Alpha Theta

LINDA LOU REICHMAN
Vincennes, Ind.
Phi Theta Kappa - President, Alpha Theta Chi - Scholarship Chairman, United Campus Christian Fellowship

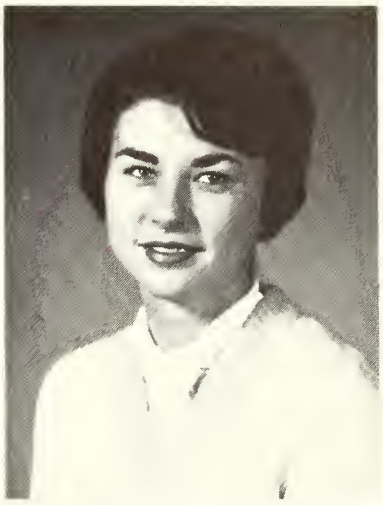

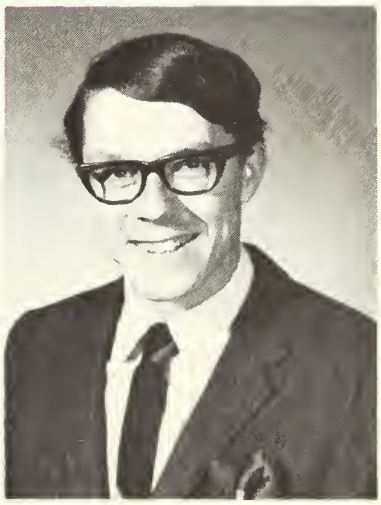

FRED A. REIMERS
Vincennes, Ind.
Phi Theta Kappa, Electronics Club

ROBERT FREDRIC RICE
Lawrenceville, Ill.

ROBERT WAYNE RIDGLEY
Lawrenceville, Ill.
Newman Club, Trailblazer Staff

ROSE ANN RIESTER
Lawrenceville, Ill.
Alpha Theta Chi, Young Democrats, United Campus Christian Fellowship

JERRY LYNN RILEY
Indianapolis, Ind.

KENNETH EUGENE RINEY
Washington, Ind.

MICHAEL AARON RITCHIE
Pinkstaff, Ill.
Intramurals, Track Team

ROBERT LEE RITCHIE
Cloverdale, Ind.

CINDA KAY ROBINSON
Flat Rock, Ill.
Alpha Theta Chi

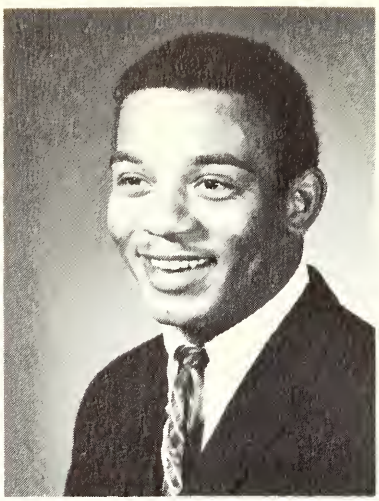

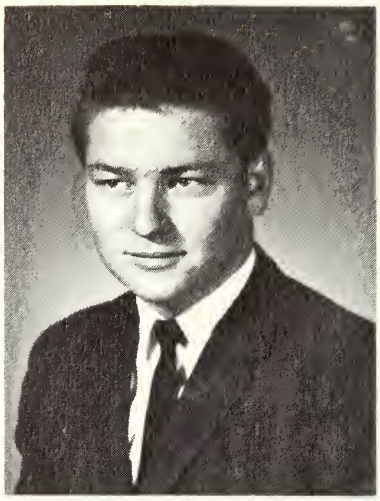

JOHN LAWRENCE RODIMEL
Washington, Ind.
Newman Club

JAMES HARVEY RODMAN
Salem, Ind.
Delta Gamma Iota

CHARLES ALAN ROGERS
Princeton, Ind.
Track Team, Cross Country Team

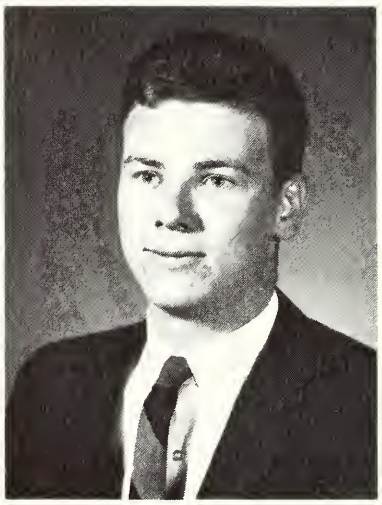

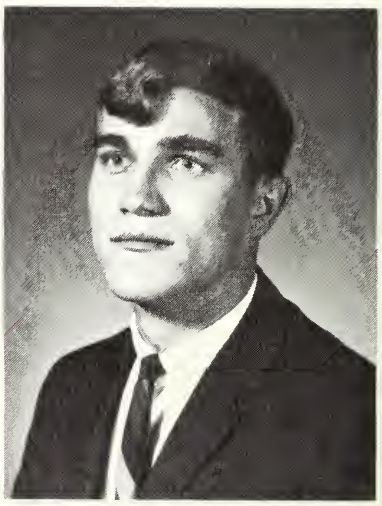

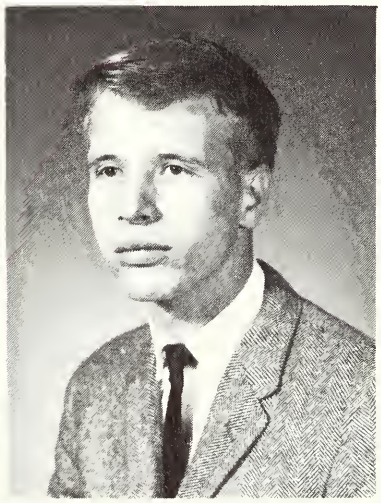

SUE ELLEN ROMICK
Shoals, Ind.
Newman Club, Phi Theta Kappa

GARY F. ROSS
Owensville, Ind.
Intramurals

GRANT DEAN ROSS
Lawrenceville, Ill.

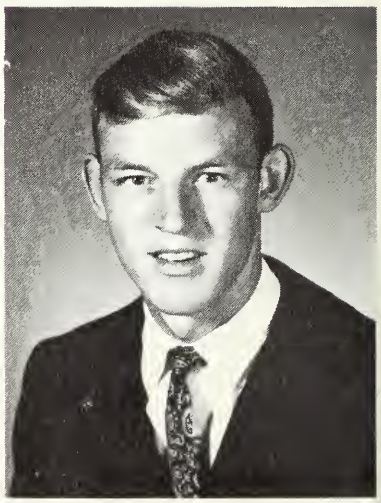

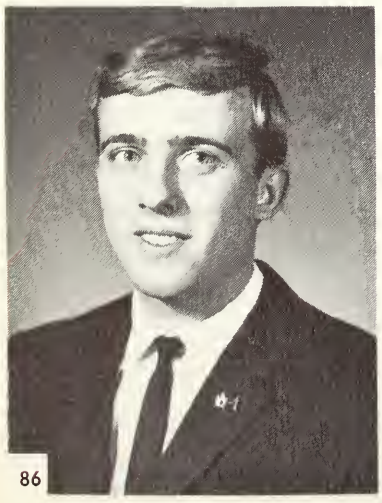

WILLIAM LEWIS ROSS
Greensburg, Ind.
Intramurals

VICTORIA SUE ROTHROCK
Parkersburg, Ill.
Pep Club Secretary

JAMES FRANCIS RUDOLPH
Lawrenceburg, Ind.
Track Team, Intramurals, Tech. Club, Golf Team

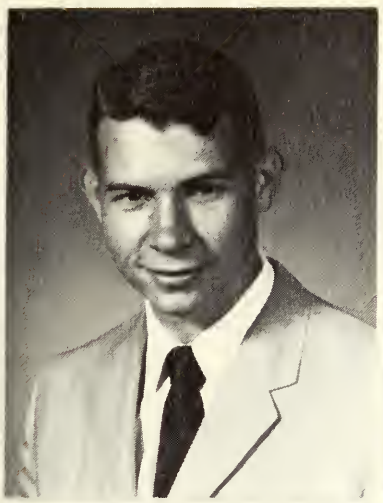

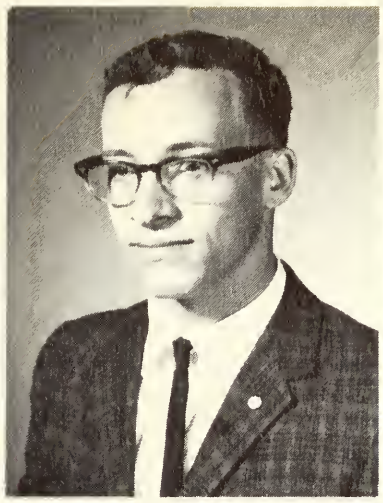

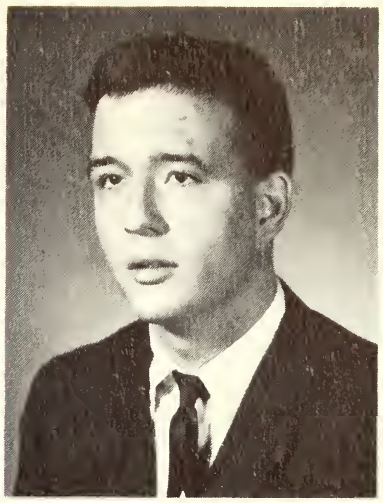

WILLIAM SCOTT RUMBLE
Princeton, Ind.
Young Democrats, Flying Club, 4-H Club

JERRY RUSK
Fair Oaks, Ind.
Collegiate 4-H - Vice President, Ag. Club, Student Representative, Student Senate

ROBERT EDWIN RUSSEL
Springville, Ind.
United Campus Christian Fellowship, Executive Boord Member

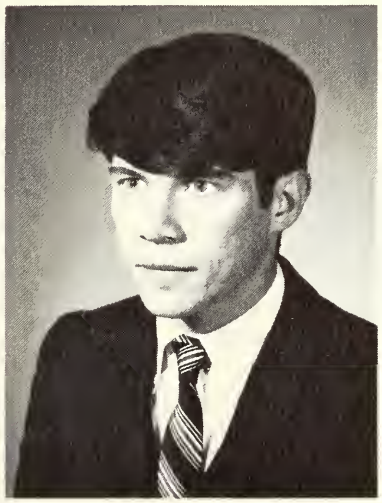

JAMES EDWARD RYAN
Indianapolis, Ind.
President - Sigma Pi Pledge Class, House Manager of Sigma Pi Fraternity, President - Wing in West Hall

GARY LEE SALSMAN
Greencastle, Ind.
Sigma Pi Fraternity, Intramurals

MICHAEL JOHN SANDEFER
Lawrenceville, Ill.

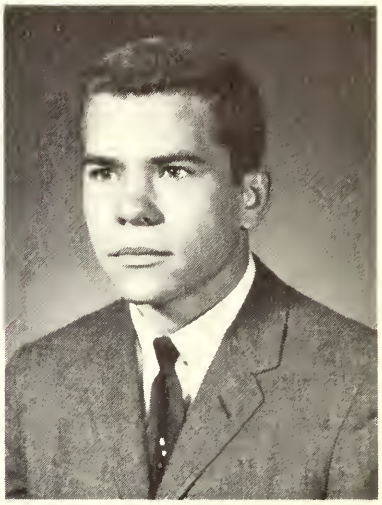

STEPHEN M. SANDEFER
Wheatland, Ind.

MARY KAY SANDEFUR
Vincennes, Ind.
Alpha Theta Chi - President, Student Senate, Phi Theta Kappa, United Campus Christian Fellowship, Pep Club, Young Republicans, Homecoming Queen Candidate

CARL J. SANDERS
Shoals, Ind.

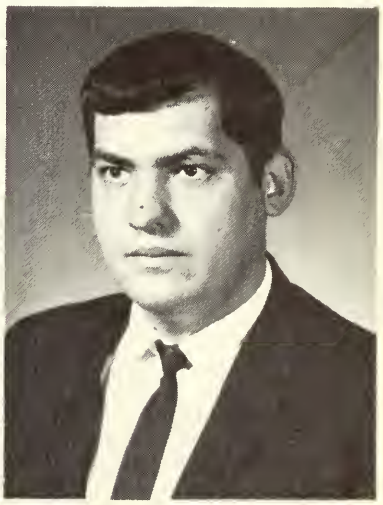

JEFF SANDS
Glenview, Ill.

JAMES F. SANFORD
Indianapolis, Ind.
Independent Student Assn. Vice Pres., Student Senate, Young Republicans, Intramural Committee, Dorm Treasurer

LINDA LEE SARGENT
Odon, Ind.

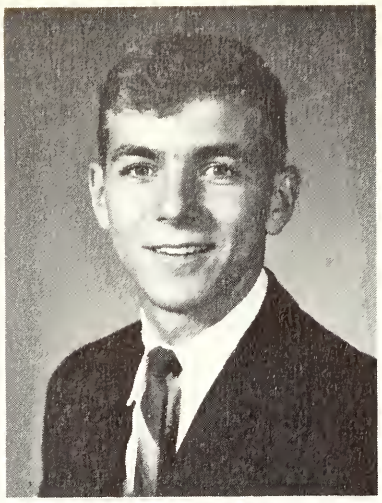

DAVID SARLES
New Albany, Ind.
Dorm Counselor, Yearbook Staff, Newman Club, VU Playhouse, Vu De-Malay Club, U.C.C.F., "Alice of Old Vincennes" Cast 1966, Summer Student Senate 1966

THOMAS SATER
Sullivan, Ind.
Circle K

KATHLEEN LOU SCALES
Wheatland, Ind.
International Students Club

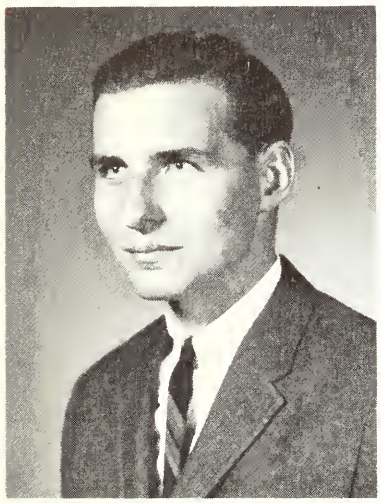
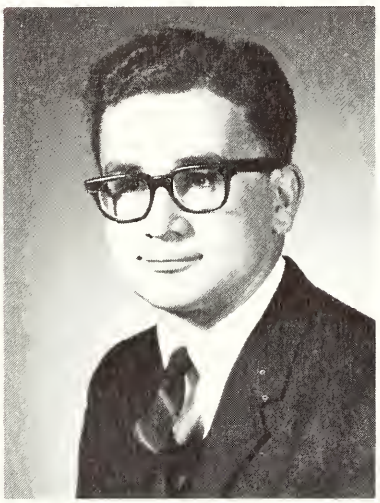
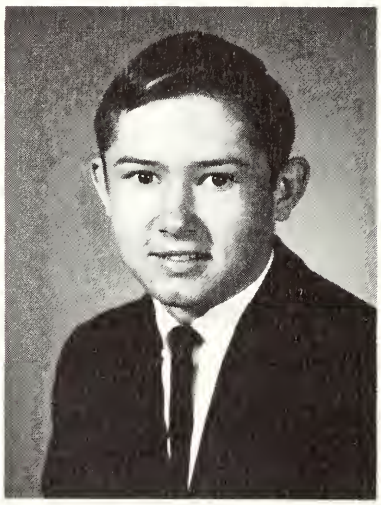

CARL ROBERT SCHANDELEIER
Irvington, N.J.
Tech Club, Electronics Club

MICHAEL EARL SCHENBECK
Columbus, Ohio

JAN N. SCHLAMP
Francisco, Ind.
Phi Theta Kappa, Mu Alpha Theta

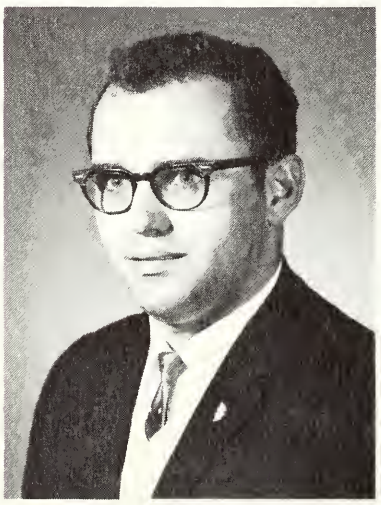

THOMAS R. SCHLOOT
Crawfordsville, Ind.
Intramurals

PATRICIA ANNE SCHNEIDER
Thiells, N.Y.
Alpha Theta Chi, Pep Club, Business Club, Publicity Chairman

DAN E. SCHRADER
St. Francisville, Ill.
Agriculture Club - President

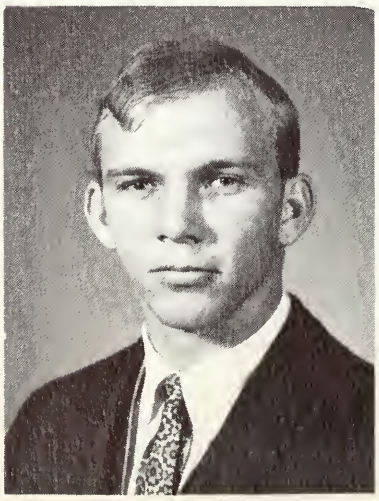
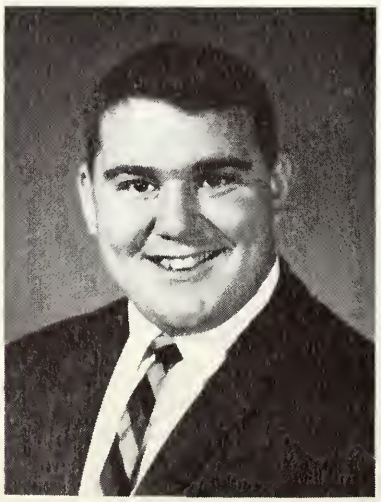

JAMES ANTHONY SCHROEDER
Jasper, Ind.
Gamma Tau

DOUGLAS JOSEPH SCHUETTER
Jasper, Ind.
Counselor - Men's Dorm, Newman Club

CLARK HERBERT SCOTT
Plainville, Ind.
Phi Theta Kappa, U.C.C.F., Young Republicans

MARK R. SCOTT
Greensburg, Ind.
Karate Club, Tech Club, Newman Club, Intramural Sports

MICHAEL KENT SCOTT
Crawfordsville, Ind.
Circle K, Student Senate Representative, Young Republicans

DAVID MICHAEL SEGER
Jasper, Ind.
Intramurals Football

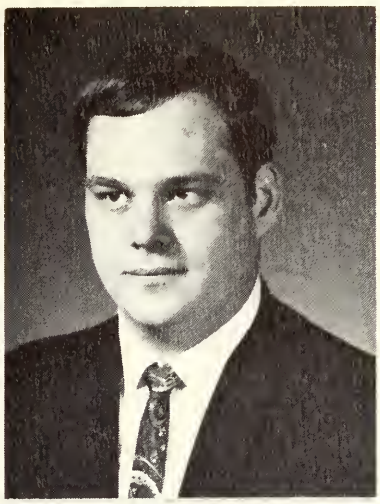
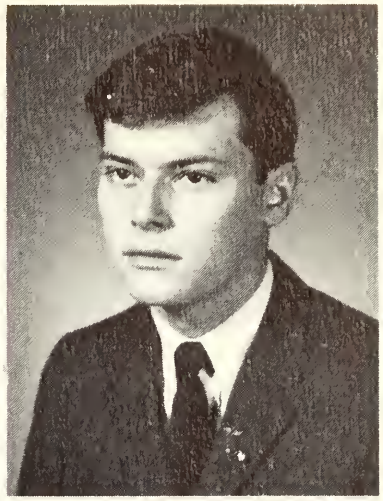

BARBARA ELLEN SEITZINGER
Decker, Ind.
Home Ec. Club-Secretary

CHARLENE A. SELLERS
Loogootee, Ind.

DONALD WILLIAM SHARP
Vincennes, Ind.

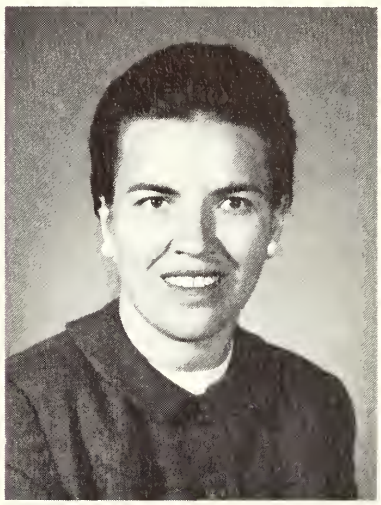
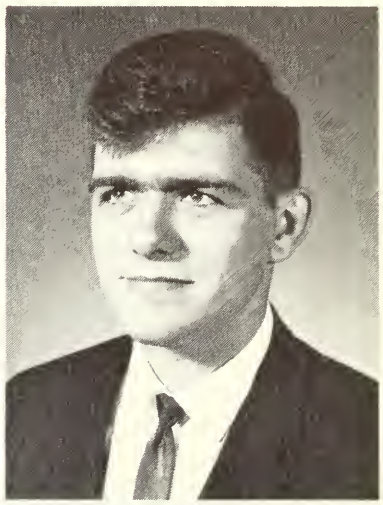

GERALD WAYNE SHARP
Greencastle, Ind.
Residence Hall Counselor, Intramurals

MARJORY ELLEN SHARP
Anderson, Ind.
Beta Xi, Pledge Class President, DE Club

LINDA LOUISE SHAW
Vincennes, Ind.
4-H Club-Treasurer, U.C.C.F.

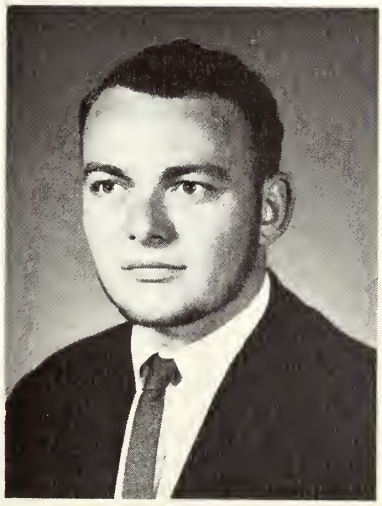

ROBERT SHAW
Knox, Ind.
Sigma Pi, Agriculture Club

LINDA KAY SHILKETT
Sandborn, Ind.
United Campus Christian Fellowship

LAWRENCE GLEN SHOAF
Crawfordsville, Ind.

PAMELA SUE SHOBE
Anchorage, Alaska
Newman Club, Class Officer, Student Senate Representative, Blazerettes, Young Republicans, Chairman - Student Directory, Student Union Committee

DALE SCOTT SIBERT
St. Francisville, Ill.
Agriculture Club

TERRY KEMP SILLS
Vincennes, Ind.

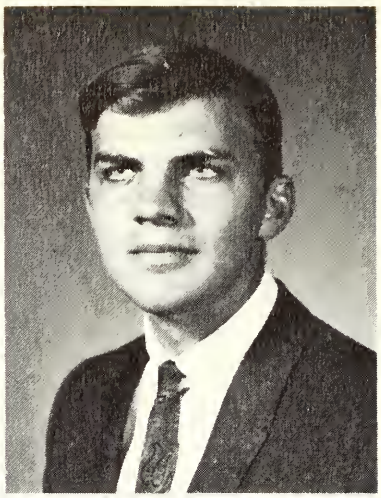
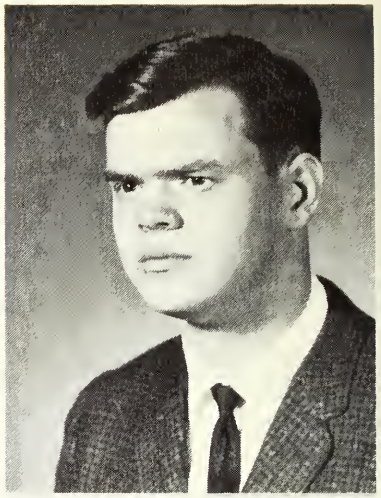

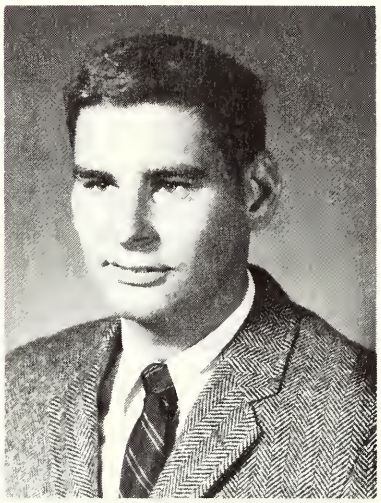

ALETA RAE SIMS
Washington, Ind.

LUCINDA ANN SIMS
Bicknell, Ind.

ROGER ALAN SIMS
Columbus, Ind.
Intramurals

MICHAEL DUANE SINCLAIR
Robinson, Ill.
VU Playhouse - Treasurer

PAUL DAVID SINGLETON
Bicknell, Ind.

ALVIN LEON SKOMP
Plainville, Ind.
Auto Mechanics Club

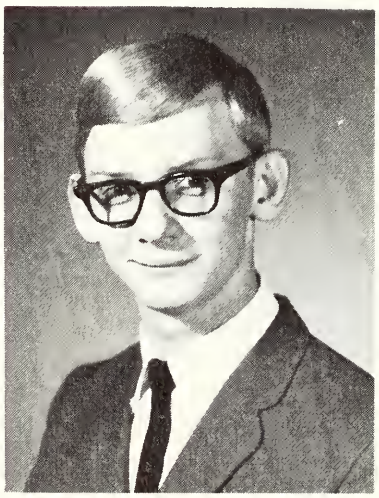
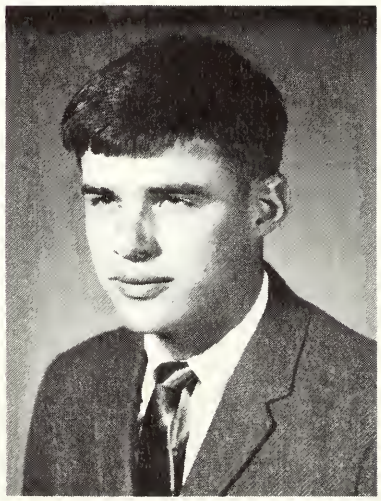
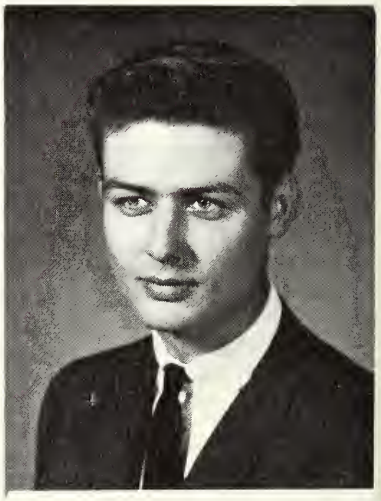

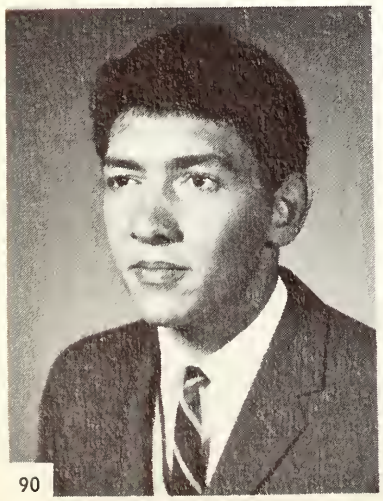
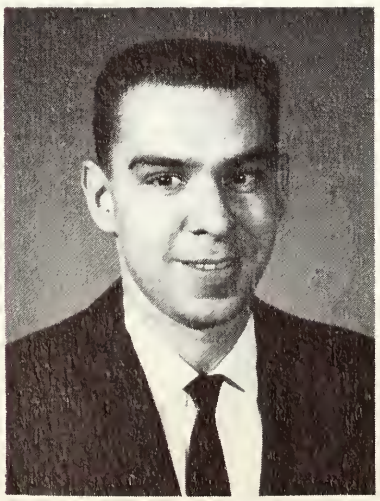

DeVAUGHN SLONE
Greensburg, Ind.

GLENN C. SLUSSER
Terre Haute, Ind.

DONNA KAY SMITH
Rensselaer, Ind.
Beta Xi Sorority

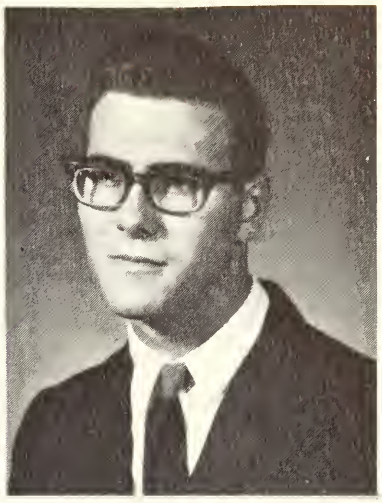

JEAN SMITH
Rensselaer, Ind.
Beta Xi Sorority, Student Senate Representative

PHILLIP LAWRENCE SMITH
Vincennes, Ind.
Electronics Club

ROBERT LOUIS SMITH
Indianapolis, Ind.
Intramurals, Wing Treasurer

STEVE DANIEL SMITH
Syracuse, Ind.

DAVID LEE SNOW
Washington, Ind.
Editorial Board - Trailblazer

WILBURTA ELLEN SODDERS
Redkey, Ind.
Home Ec. Club, Pep Club, VU Ensemble

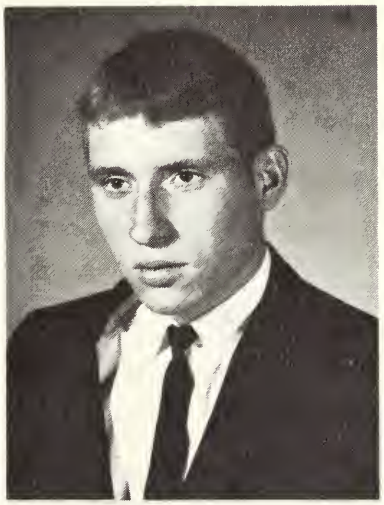

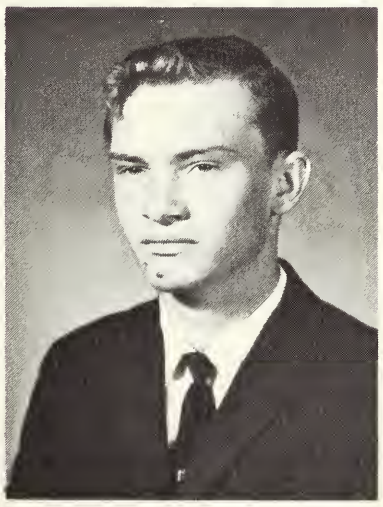

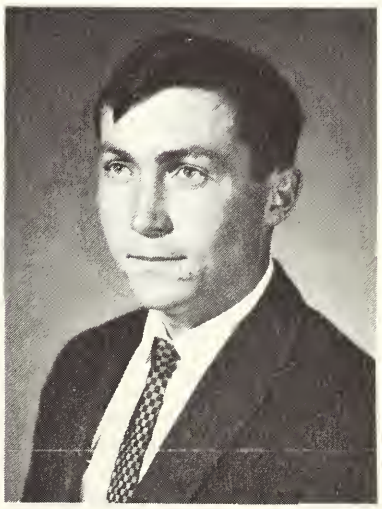

JOY LYNN SOLENBERG
Indianapolis, Ind.
Home Ec. Club - Treasurer

JERROL SOUDER
Indianapolis, Ind.

LARRY DALE STANSIFER
Bloomington, Ind.
Karate Club

MARY ELLEN STECKLER
Vincennes, Ind.
Newman Club

JAMES DALE STEFFEY
Lawrenceville, Ill.
Electronics Club

NORMAN EUGENE STEVENS
Evansville, Ind.

LaVONNE MARIE STEWARD
Vincennes, Ind.
Ind. Assn. of Nursing Students, Recording Secretary, International Students Club

KATHLEEN MARIE STOELTING
Vincennes, Ind.
Newman Club, Beta Xi, Student Senate

JESSE PAUL STONE
Indianapolis, Ind.
Karate Club, Intramurals

JEFF STOOPS
Anderson, Ind.
Residence Hall Counselor, Delta Gamma Iota

SARAH WENDY STOUT
Carmel, Ind.
Home Ec. Club, President; Collegiate 4-H, Student Senate Representative, V.U. Charaliers, Newman Club

ROY LEE STROUD
Bridgeport, Ill.

ROBERT H. STUDIER
Cleveland, Ohio
Sigma Pi

ELLIOTT ALONZO STURGEON
Bicknell, Ind.
Gamma Tau

CALVIN WARREN SULLIVAN
Kentland, Ind.
Auto Club

HARRY BRUCE SUTTON
Greenwood, Ind.

SUZANNE RAE SUTTON
Petersburg, Ind.

CYNTHIA ANN TABER
R.R. 3 Gosport, Ind.
Student Christian Assn., Newman Club, Alpha Theta Chi, Phi Theta Kappa

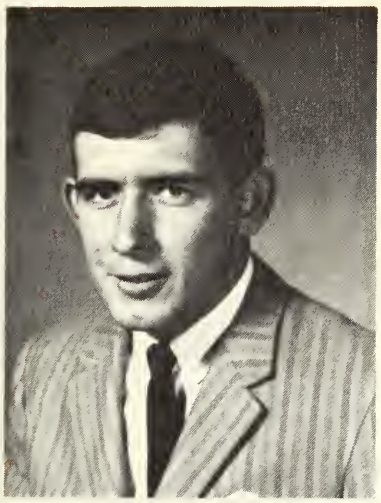
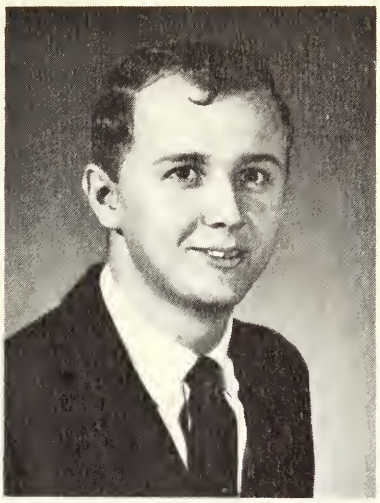

HAROLD O. TARGGART
Ligonier, Ind.
Intramural Football and Basketball, Karate Club, President of Murphy Hall

RANDY L. TERRELL
Vincennes, Ind.
Electronics Club

THOMAS NOBLE TERRELL
Stilesville, Ind.
Automotive Club, Yearbook Staff (1st Semester)

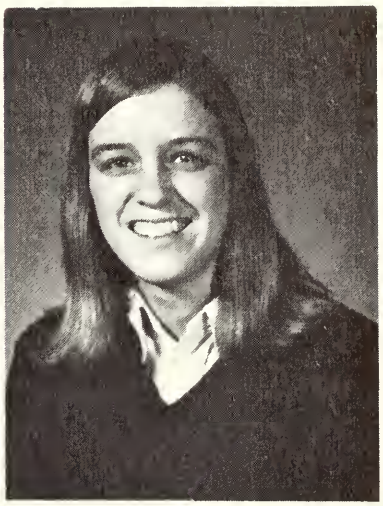

BONNIE TESTER
Vincennes, Ind.

DONNA RAE TEWELL
Lawrenceville, Ill.
Ind. Assn. of Nursing Students

PATRICIA LINDSAY THARP
Washington, Ind.

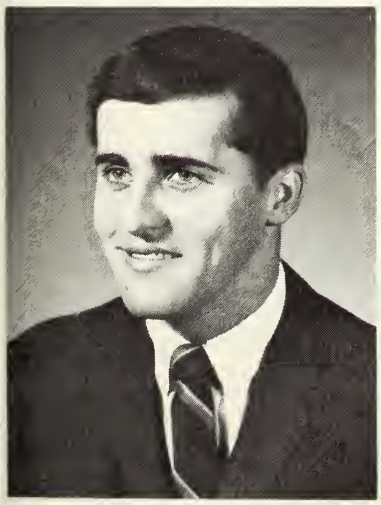

GARY FRANCIS THIMONS
Brackenridge, Pa.
President of West Wing Hall, Intramurals

ALAN MICHAEL THOMAS
Auburn, Ind.

CANDACE JO THOMAS
Plainfield, Ind.
Ensemble, Concert Choir, Counselor

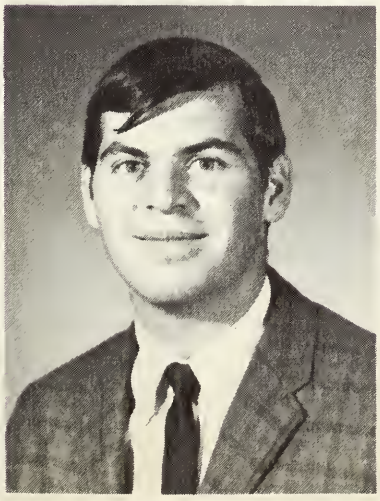
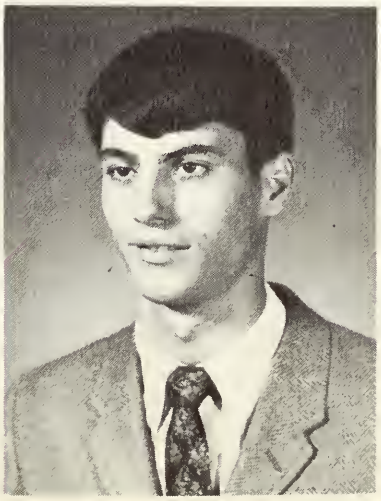

TERRY BETH THOMAS
Indianapolis, Ind.
Beta Xi

WILLIAM LESLIE THOMAS
Indianapolis, Ind.
President of Senior Class, Newman Club, Student Senate (News Chairman), Student Counselor

JAMES HAROLD THOMPSON
Springfield, Ohio
Intramural Sports

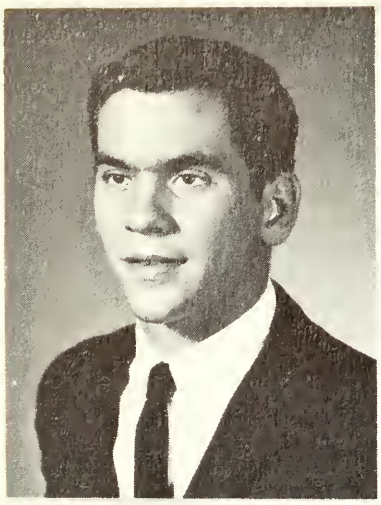

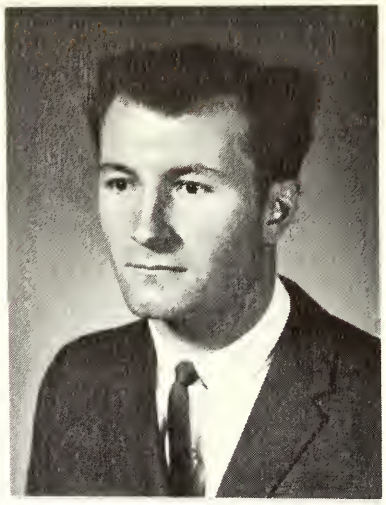

MICHAEL ALLEN THOMPSON
Vincennes, Ind.
Intramural Basketball

PATRICIA ANN THOMPSON
Washington, Ind.
Newman Club, Beta Xi, Treasurer

PHILLIP RAY THOMPSON
Vincennes, Ind.

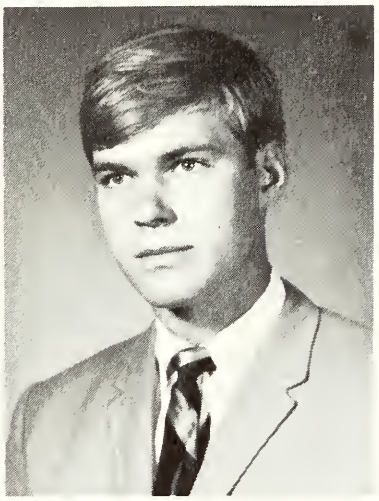

ROBERTA AILEEN THORN
Vincennes, Ind.

JOHN LEO THORNBROUGH
Earl Park, Ind.
Delta Gamma Iota

AMBROSE HEI-WO TO
Kowloon, Hong Kong
International Students Club, Newman Club, Secretary and Treasurer of Wing in West Hall

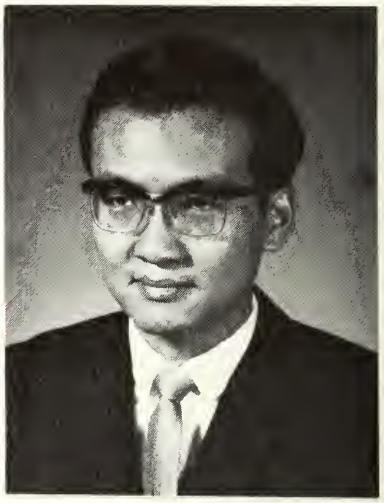

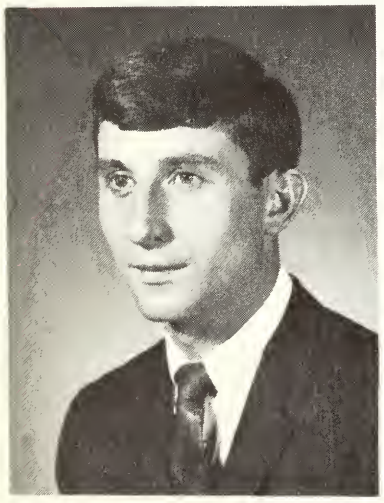

RICHARD TOMASEWSKI
North Judson, Ind.
Student Judicial Board, Counselor

JAMES ALBERT TRAGESSER
Shelbyville, Ind.
Sigma Pi, Intramural Football, Student Senate

KENNETH LEE TRETTER
Ferdinand, Ind.

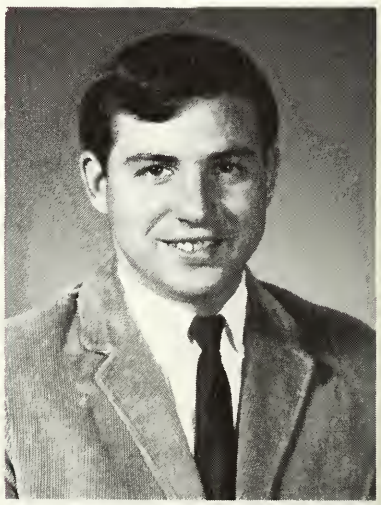

RICHARD EUGENE TROWBRIDGE
Sumner, Ill.
Mu Alpha Theta

NORMAN RAY TURNER
Vincennes, Ind.
Distributive Education Club, Member of United Campus Christian Fellowship

LESLIE HOWARD TUTTLE
Vincennes, Ind.

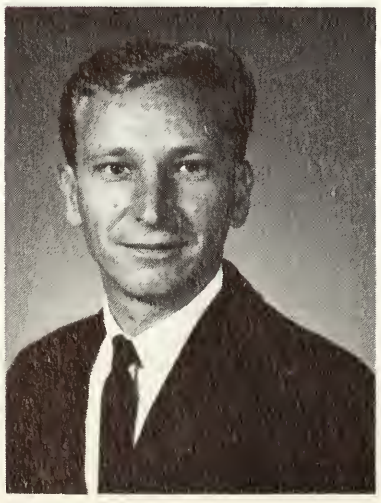

MAURICE ARNOLD UEBELHOR
Jasper, Ind.
Newman Club

ROBERT C. UPDIKE
Indianapolis, Ind.
Sigma Pi, Intramural Sports

WILLIAM UPDIKE
Indianapolis, Ind.
Karate Club

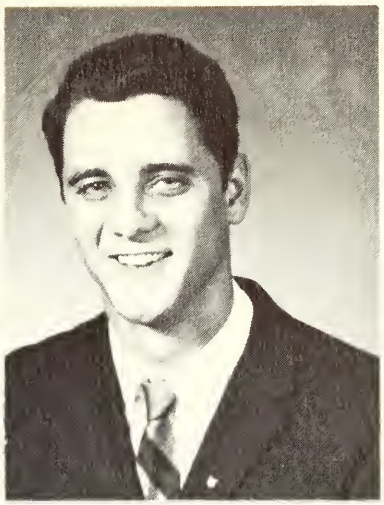

GEORGE F. VanARSDALE
Indianapolis, Ind.

MICHAEL JAMES VAN HOY
Logootee, Ind.

ROBERT L. VAN LAERE
Attica, Ind.

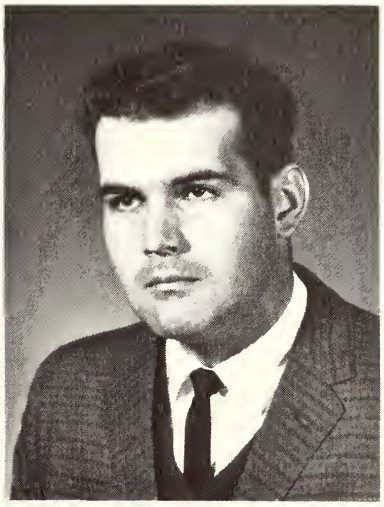

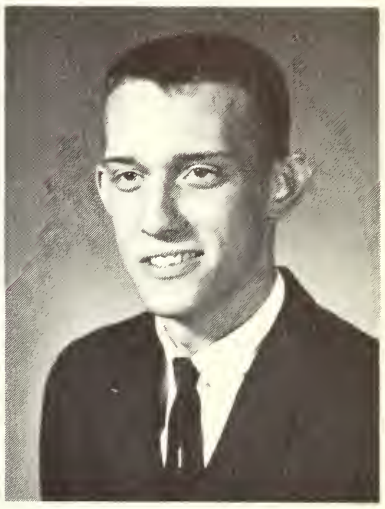

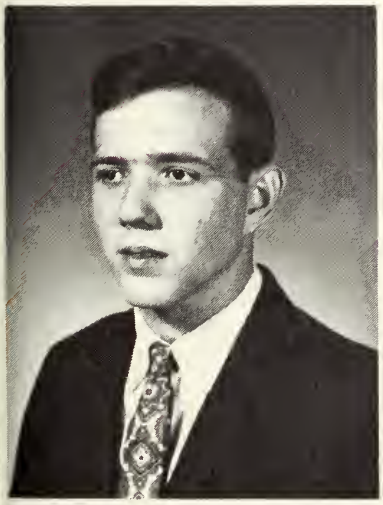

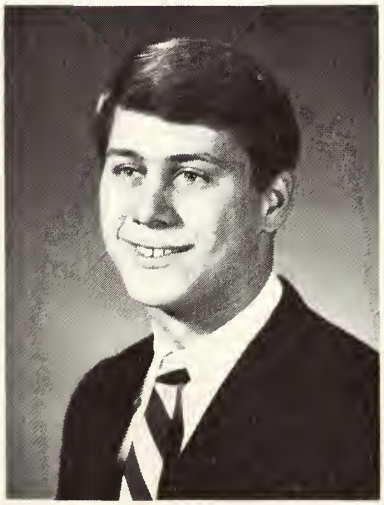

DAVID VanLANINGHAM
Terre Haute, Ind.
American Institute of Drafting and Designing, Student Senate, Tech Club

GREGG LEE VanLUE
Kokomo, Ind.
Intramural Sports

DAVID M. VanFLEET
Vincennes, Ind.

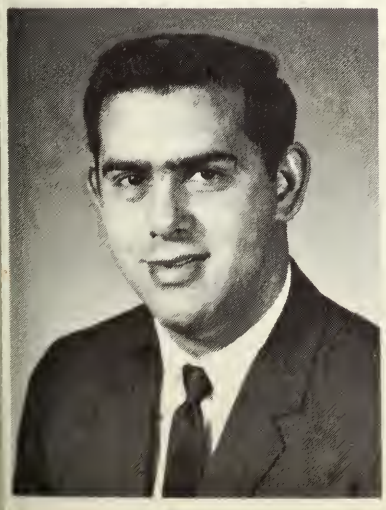

GEORGE KONRAD VASH JR.
Bicknell, Ind.

GEORGE VASSIL
Gary, Ind.
Karate Club, Delta Gamma Iota, Intramural Football

JAMES ERIC VAUGHN
Stilesville, Ind.
Sigma Pi, Intramural Football

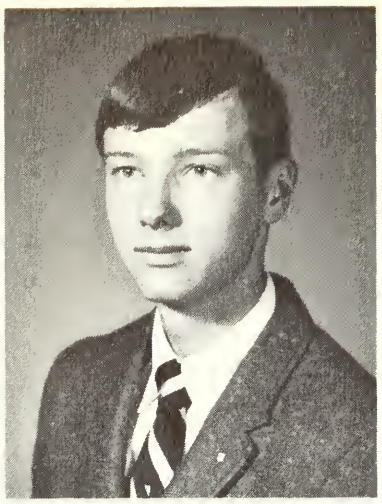

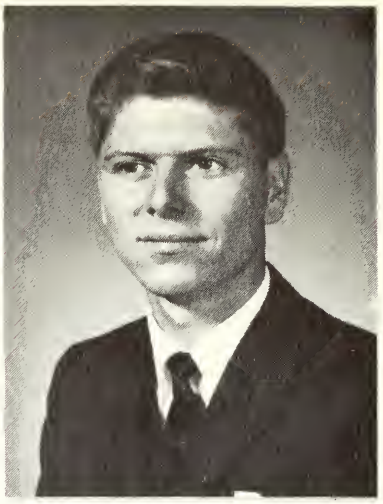

JOYCE ANN VERLEY
Princeton, Ind.
Vice President - Beta Xi, Young Democrats, Counselor of Right Wing in East Hall

WILLIAM LEO WAGNER
Crown Point, Ind.
Sigma Pi, Intramural Football, Bowling, Baseball

COY WAYNE WAGONER
Sandborn, Ind.

DALE MARTIN WAGONER
Delphi, Ind.
Intramural Sports, 4-H

GARY A. WAGONSELLER
Lawrenceville, Ill.
V.U. Flying Club - Vice President

JOHN RONALD WALDROP
Vincennes, Ind.

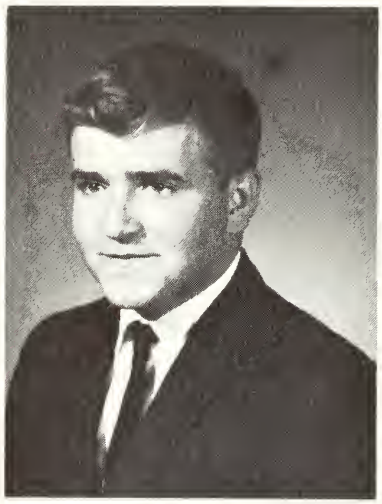

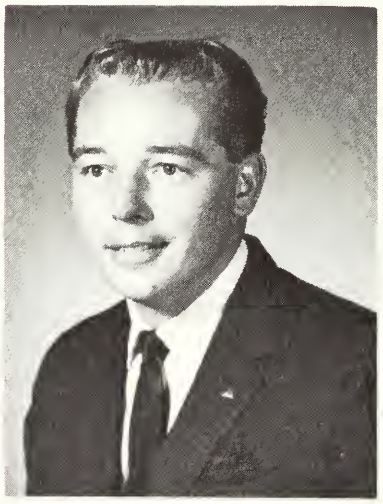

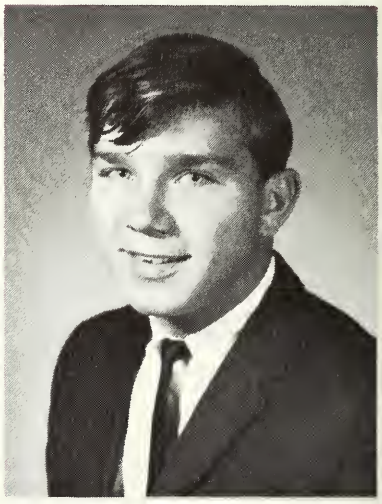

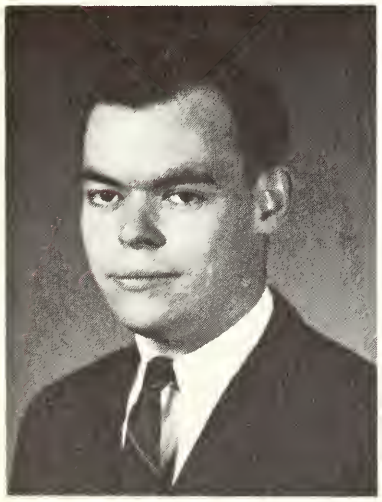

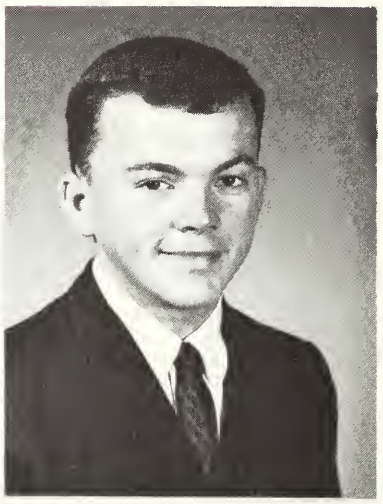

DOUGLAS W. WALKER
Loogootee, Ind.
Newman Club

GLORIA JEAN WALLACE
Vincennes, Ind.
Trailblazer Staff, International Students Club, Alpha Theta Chi, Public Relations Chairman

GARY LEE WALLEN
Culver, Ind.

STEVEN WALLER
Indianapolis, Ind.
Phi Theta Kappa, Intramural Basketball

ALAN JOHN WALSH
Holton Ind.
Karate Club - Treasurer, Student Senate Representative, Tech Club

MICHAEL DAVID WALTER
Ft. Branch, Ind.

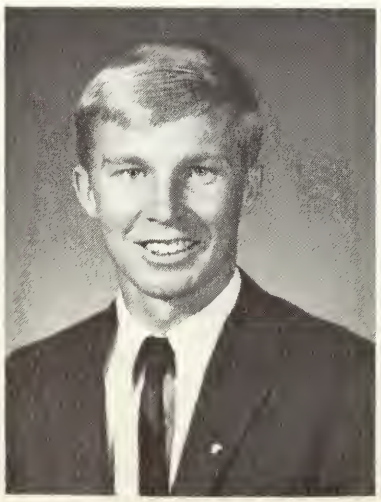

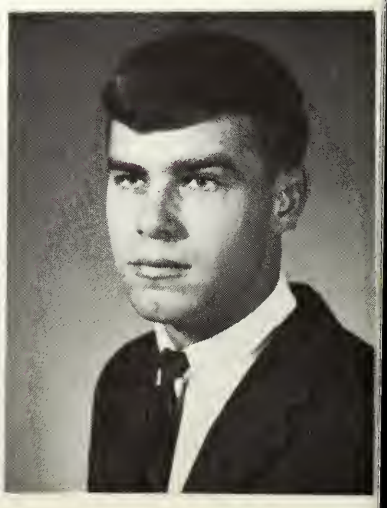

JOYCE SUE WALTON
Loogootee, Ind.

STEVEN WESLEY WALTON
Linton, Ind.
Intramural Football

JAMES M. WARNER
Washington, Ind.

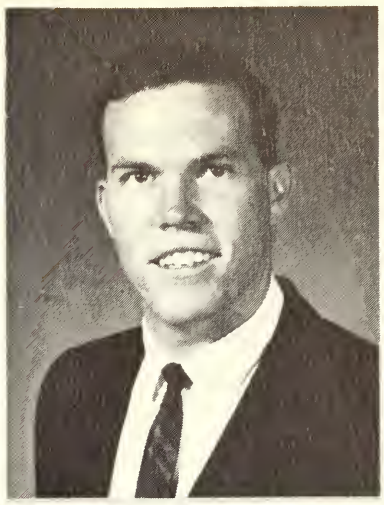

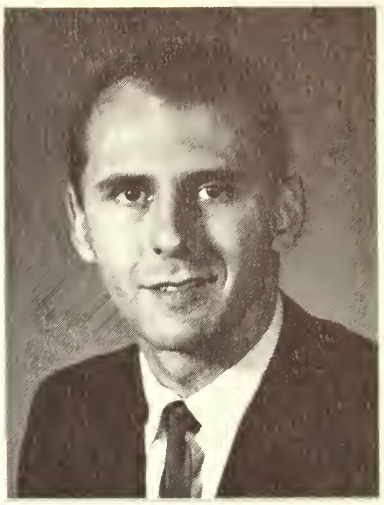

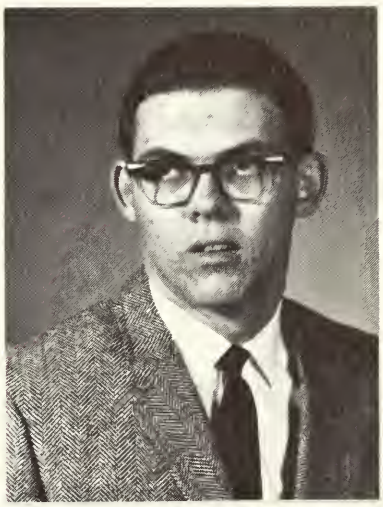

JAMES BLAIR WARRICK
Jasonville, Ind.
Young Republicans, DeMolay Club

STEPHEN ANTHONY WATHEN
Evansville, Ind.
Newman Club

DAN A. WATKINS
Middletown, Ind.
Intramural Sports

DAN WEBER
Fort Branch, Ind.
Newman Club - President

JOHN STEWART WEBSTER
Paris, Ill.
Science Club - Treasurer, Intramural Basketball

JOSEPH LEONARD WEGG
Oaklawn, Ill.
Karate Club, Intramural Football, Delta Gamma Iota

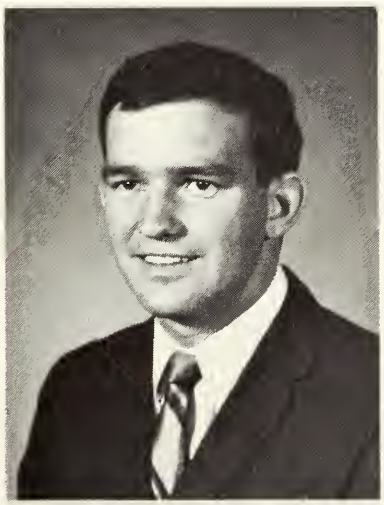

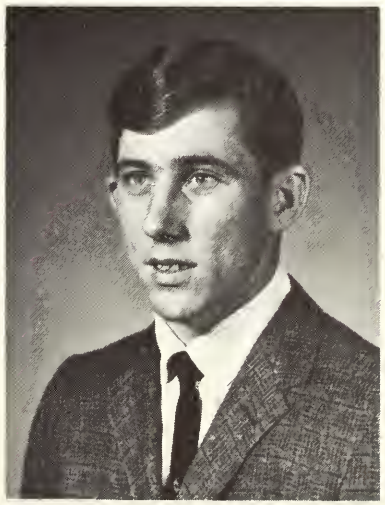

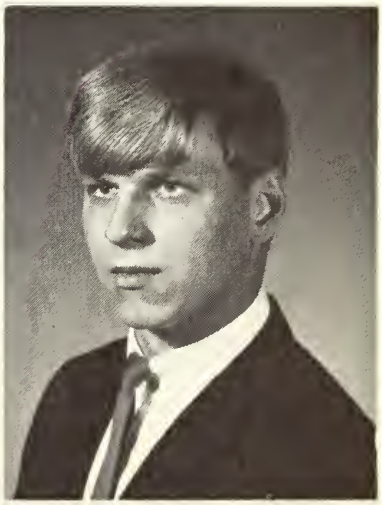

TRUDI SUE WEILAND
Indianapolis, Ind.
Beta Xi

WILLIAM TIMOTHY WEIR
Terre Haute, Ind.
Collegiate 4-H President, Ag Club Secretary, Office Decorations

GARY LEE WELLS
Aurora, Ind.
Yearbook Staff, Intramural Sports

REE ANN WELTON
Wheatland, Ind.
Ind. Assn. of Nursing Students

RICHARD DOUGLAS WESSEL
Bruceville, Ind.
Flying Club

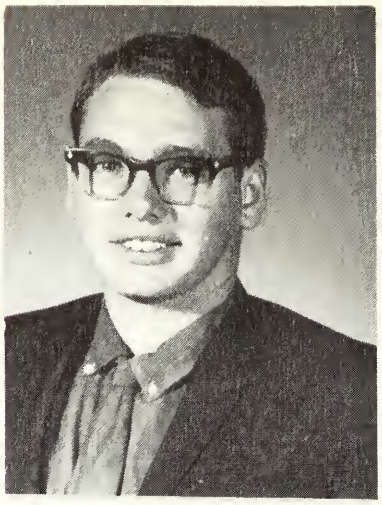

CLETUS J. WESSELER
Vincennes, Ind.
Veterans Club - Treasurer, Zeta Psi Chapter of Phi Theta Kappa

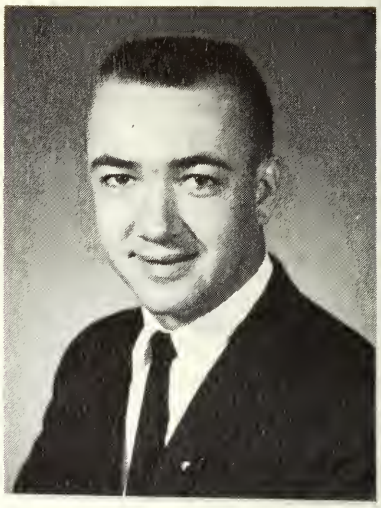

DONALD BERNARD WESTENDORF Teutopolis, Ill.
Basketball Team

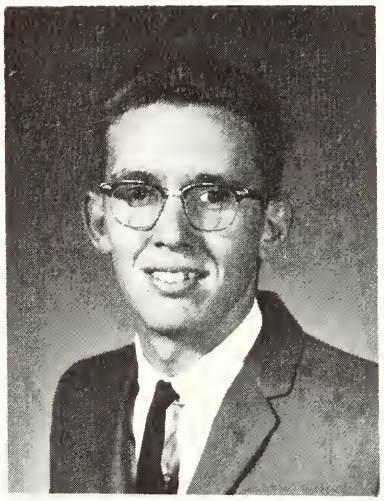

JILLAINE GAY WETZEL
Spencer, Ind.

CAROL ANN WHITEN
Indianapolis, Ind.
Alpha Theta Chi, Home Ec. Club, Concert Choir Ensemble

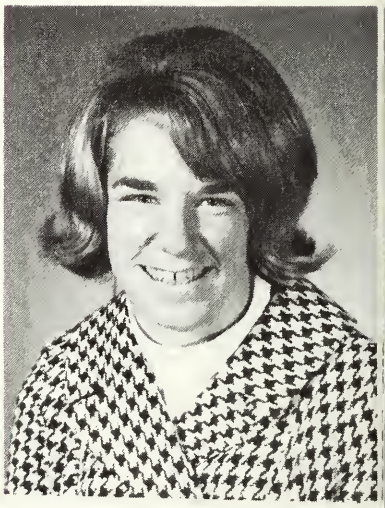

DAVID EDWIN WILKEN
Earl Park, Ind.

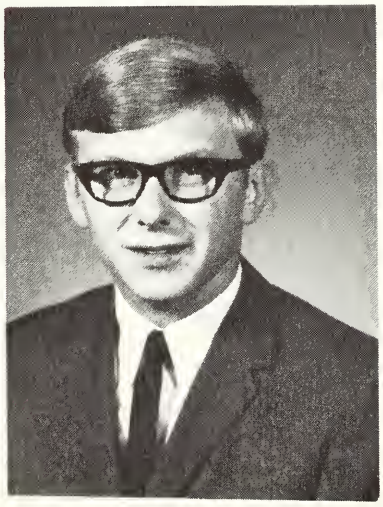

DONALD R. WILLIAMS
Ft. Branch, Ind.
Ag Club, Collegiate 4-H, Intramural Basketball

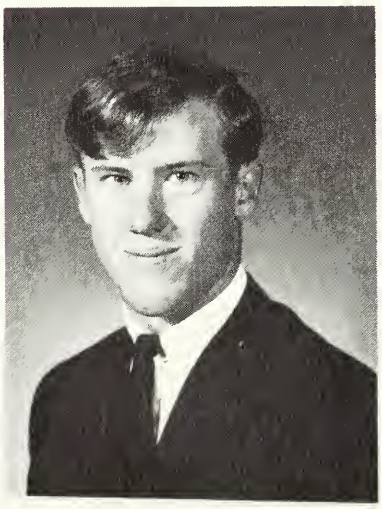

LAWRENCE EDWARD WILLIAMS
Vincennes, Ind.
Newman Club, Student Senate, Ag Club, Intramural Basketball

ROBERT EUGENE WILLIAMS
Vincennes, Ind.

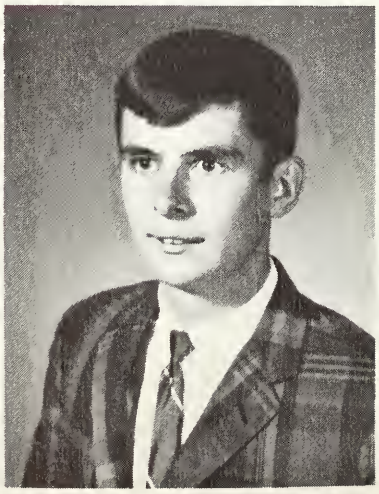

TERRILL EARL WILLIAMS
Vincennes, Ind.
Ag Club, Collegiate 4-H, Intramural Sports

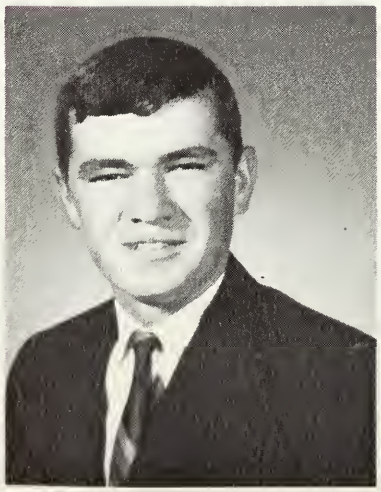

MADALON DARLENE WILLIS
Washington, Ind.
International Student Club

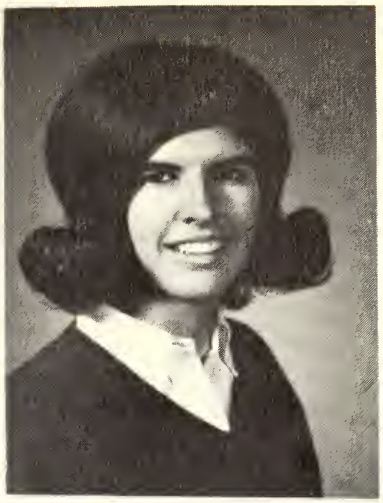

PAMELA SUSAN WILLIS
Vincennes, Ind.
Alpha Theta Chi, Ind. Assn. Nursing Students

ANDREA WILSON
Vincennes, Ind.
Alpha Theta Chi, Young Republicans

COLLETTE O. WILSON
Washington, Ind.
Newman Club

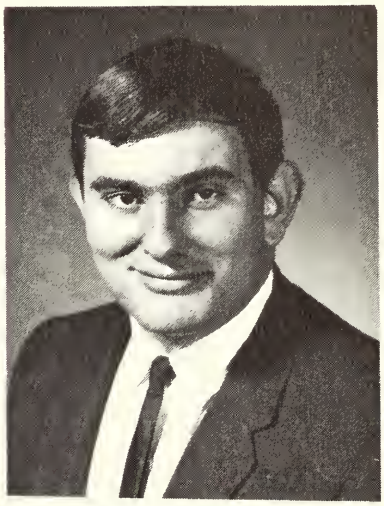

JOHN PHILLIP WILSON
Franklin, Ind.
Student Senate, Young Republicans, Dorm Counselor

KAREN LYNN WILSON
Carlisle, Ind.
Sophomore Class Officer, Student Senate Representative, Alpha Theta Chi

MARTIN GREGORY WILSON
South Bend, Ind.
Intramurals

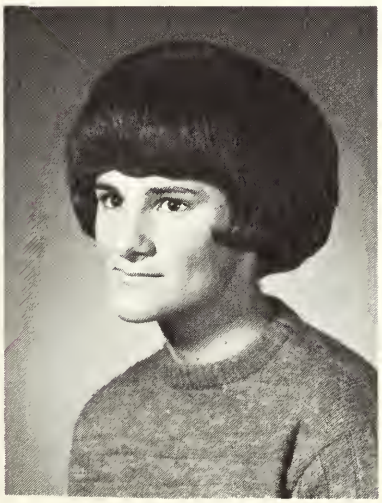
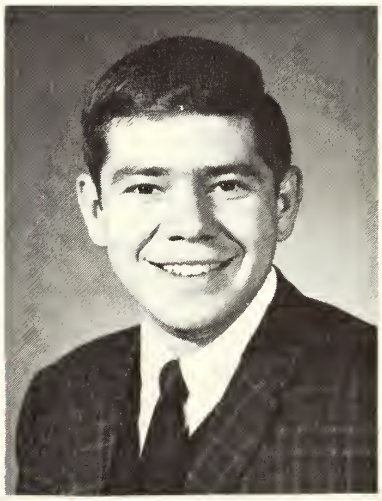

STEPHEN DON WILSON
Carlisle, Ind.
Ag Club

TONYA ANN WIMMER
Pendleton, Ind.
Distributive Education Club

RANDALL A. WINDELL
Corydon, Ind.
President - D.E., President - U.C.C.F., President - Men's Resident Hall Counselors, Member of Sigma Pi

CAROL M. WISE
Elkhart Ind.
Beta Xi, Phi Theta Kappa - President, Vice President Commissioner of Clubs

HURSHEL EDWARD WITHY-COMBE Linton, Ind.

SUELLYN WITTMAN
Vincennes, Ind.
Alpha Theta Chi - Scholarship, Chairman, Phi Theta Kappa - Treasurer, United Campus Christian Fellowship

DONALD LEE WOLSCHAG
Madison, Ind.
Track Team, Intramural Sports, Vice President of Sherman Hall

SANDRA K. WOODRING
LaMar, Ind.
U.C.C.F., I.A.N.S., Alpha Theta Chi, Secretary of Student Senate

SUSAN K. WOODRING
U.C.C.F., I.A.N.S., Alpha Theta Chi, Secretary of Student Senate

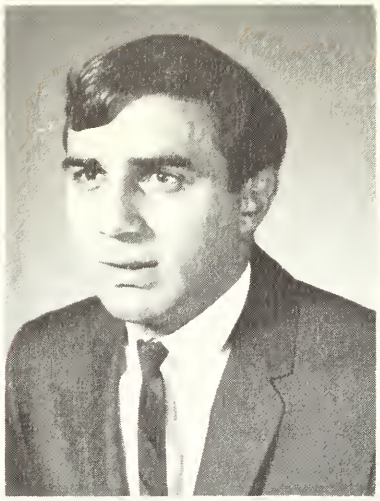

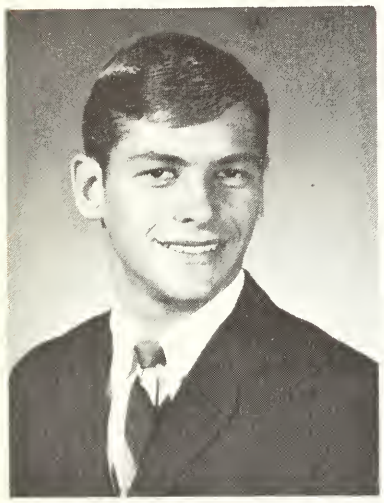

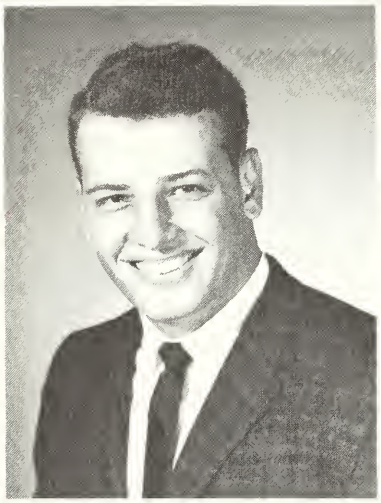

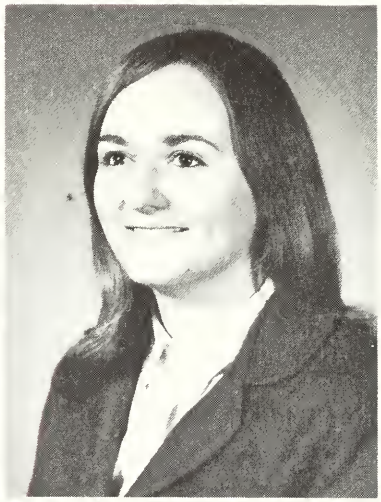

WILLIAM J. WORSTELL
Lawrenceville, Ill.
Judo Club

RONALD FRANCIS WRAY
Washington, Ind.

MARY LOUISE YARBROUGH
Washington, Ind.
Newman Club, Beta Xi, Sergeant at Arms

DOUGLAS YORK
Akron, Ind.

RONALD H. ZELLER
Shelbyville, Ind.
Sigma Pi - Treasurer, Ag Club

JAMES ZINK
Indianapolis, Ind.
Ensemble, Concert Choir

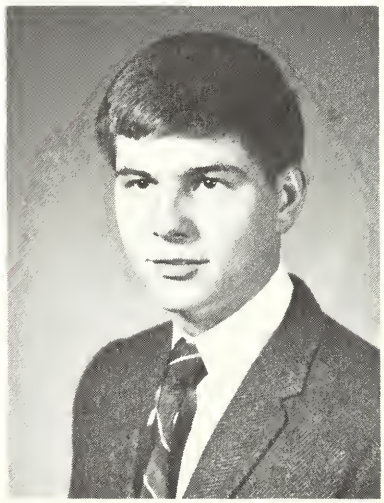

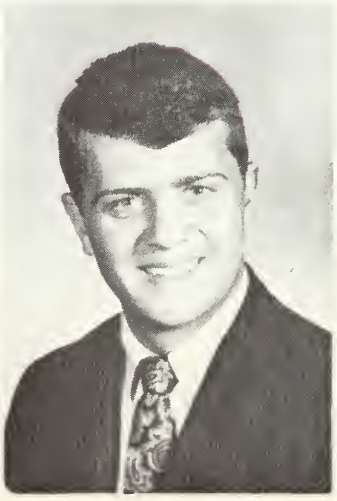

JOHN J. ZEIGLER
Intramurals, Captain - Bowling Team, Newman Club, Sigma Pi - Social Chairman, Assistant Pledge Trainer

Seniors – No Pictures Available

Acheson, Donald Jameson
Anderson, Michael George
Anton, Mike Francis
Baker, Keith Charles
Ballard, David Reed
Barnett, Carl Edward
Beebe, Larry Thomas
Berndt, Thomas Griggs
Bezy, James R.
Blair, Mary Alice
Boesche, David Charles
Both, Carol Lynn
Brooks, Bonnie Belle
Brown, John Marshall
Buchanan, Nellie Elaine
Capua, Ronald Edward
Chapman, Gary Roger
Chapman, Judy Lynn
Cockerham, Michael A.
Conner, John Alton
Cooper, Linda Kay
Cooper, Thomas Edward
Corcione, Michael Guy
Cottrell, Jacqueline Sue
Cramer, John Stanley
DeBaun, Terry Alan
Dehl, Carolyn L.
Dix, Gary Del
Enmeier, Richard A.
Erbacher, John Alfred
Erny, Melvin A.
Fredrick, Joyce Ann
Frogge, Michael Heath
GeJarden, Joseph Gordon
George, Nicholas Miller
Gibbs, J. Stephen
Gillie, Armon Charles
Gilmore, Bryan Allen
Good, James Robert
Graves, Dixie Sapp
Halter, Vernon Paul
Harris, Frances Imogene
Harris, Mary Kathleen
Hart, Phillip Cecil
Hatt, Guy Dale
Hatton, Bessie Winifred
Haynes, Ronald Wayne
Headlee, Ronald Eugene
Hefferman, Jerry Robert
Helvie, Richard Dean
Henderson, Carl B.
Henderson, David Douglas
Henderson, Debbie Louise
Henry, Danny Ray
Henry, Jennifer Diane
Henson, Judith LaRae
Hevner, Kenneth Eugene
Hewitt, Bruce Gordon
Hickman, Lawrence Dee
Hicks, Gerald David
Himsel, Thomas E.
Hoesman, Kenneth Robert
Hogle, Donald Joseph
Holscher, Mary Ellen
Homan, Ronald Lee
Homan, William Arthur Jr.
Hopper, Phyllis Ann
Hurst, Michael D.
Hutsen, Linda Katherine
Irwin, Edmund Ray
Jackson, Norman Wayne
Jacobson, James William
Kemper, Jackie Dale
Kirchner, Dennis Ray
Kiser, Terry E.
Kixmiller, Daniel Paul
Klein, Mary Ann
Klein, Victor Jay
Kolb, Michael J.
Kulchar, Fredrick Joseph
Laue, Kathy A.
Liechty, John E.
Little, Jerry Stephen
Love, Richard Gregory
McAbee, Charles Evans
McAnulty, Patricia Ann
McCutchan, Garry Dean
McDowell, Donald Paul
McGuire, Richard Leo
Marron, David Paul
Martin, David Robert
Meter, James Joseph
Moore, John Alan
Moreno, Andres
Mudd, Steven P.
Oien, Daniel Wesley
Padgett, Louis John
Parker, Thomas Wayne
Perry, Jerry Lee
Petty, James Robert
Purcell, Georgena Sue
Quinett, Philip Anthony
Ramsey, James Warren
Randolph, Raymond
Richardville, Carl Wallace
Risch, John Edward
Robbins, Daniel Leon
Rogers, Alexander Paul
Rybicki, Richard Allan
Schroeder, James Anthony
Singleton, Paul David
Sisson, Jacquelyn Rae
Sparling, Linda Barnes
Speedy, Glenn Earl
Steimel, Samuel Dale
Stemm, Dolores Anne
Stout, Stephen R.
Stoelting, Stanley Errol
Sullivan, Jerry Robert
Sullivan, Joseph L.
Thiel, Gloria Ann
Thompson, Arthur Kimbal
Tougaw, John Robert
Tretter, Kenneth Lee
Trotter, Autry Wayne
Underhill, Wayne Leon
Utterback, Ronald Warren
Vaughn, James Eric
Wagner, Benjamin William
Waldroup, Larry Lane
Wallace, Gloria Jean
Warner, James Michael
Wesco, Ed Allen
White, Richard Lee
Wood, Steven Rex
Zeigler, John Joseph
Zellers, Raymond Carson
Zimmer, William Gary

The staff at the Christmas Party.

Le Revoir Staff

ROYCE MASON, EDITOR

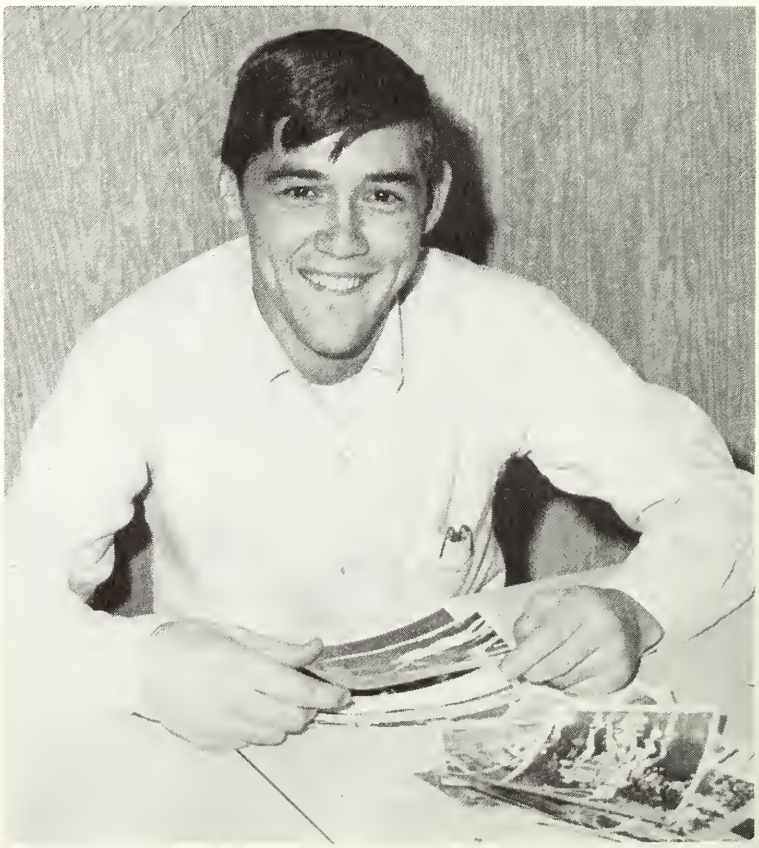

GARY GRAVES, PHOTOGRAPHER

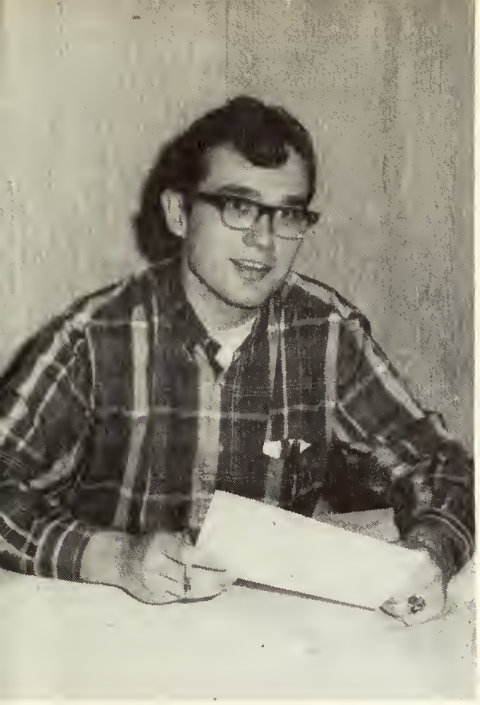

Tim Edwards,
Clubs and Organizations Editor

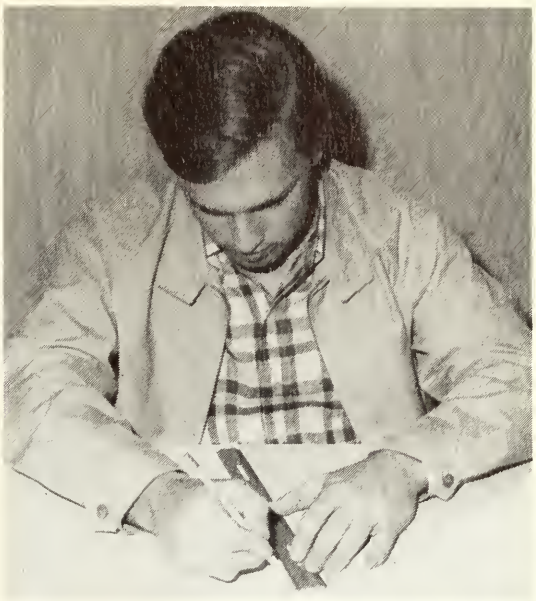

Jim Booth, Lay-out

Peggy Louden, Assistant Editor

Part of *Le Revoir* family with Sponsors Mr. and Mrs. James McQuaid
Back row: Royce Mason, Tim Edwards, Peggy Louden, Larry Beedy and Gary Graves

Ralph Vermillio, Student pictures

The Editors are grateful to other students who assisted in many ways in the assembling of the 1967 annual at V.U. They hope that in future years you may look back and recall the happy and fruitful years spent at Vincennes University with a touch of nostalgia as you glance at these pages.

A bientot'

Larry Beedy, Sports

Agriculture Club

HISTORY:

The Agriculture Club was founded in 1965 for the purpose of promoting and maintaining an interest in agriculture. It also affords the agriculture major an opportunity of meeting, on a social basis through club sponsored social events, other students.

The Club has obtained speakers, on agriculturally related subjects, for coffee hours and sponsors an educational tour of the Purdue agriculture facilities each Spring.

OFFICERS:

Dan Schrader . . . . President
Lonnie Kaiser . . . Vice President
Tim Weir . . . . . Secretary
Roscoe Goodwin . .Treasurer
Jerry Rusk . . . . . Student Sen. Rep.

SPONSOR:

Dr. Ellsworth Christmas

American Institute for Design and Drafting

OFFICERS:

Melvin Erny . . . . . President
Jerry Perry . . . . . Vice President
Janet McGovern . . . . . Secretary
Kenneth Hoesman . . . . . Treasurer
David VanLaningham . . . . Student Sen. Rep.
Harry Koontz . . . . . Student Sen. Rep.

SPONSORS:

Prof. Robert N.S. Chiang . .Dept. Of Drafting & Design
Asst. Prof. Richard Murphy . Dept. Of Drafting & Design

AMERICAN INSTITUTE FOR DESIGN AND DRAFTING

The purpose of A.I.D.D. is to study technical information, drafting techniques and other related facets of design and drafting so as to improve the science of graphic communications. It will also serve as a channel of communication and provide a more unified spirit among technology students and industry. This will be done through the participation in group and national activities.

MEMBERS:

Thomas Hulsman	Robert Carrico
James Booth	Larry Pugh
Ronnie Ice	William Green
Robert Brown	Steve Catron
James Doane	Randall Sims
Robert McCloud	Mike Baines
Keith Robb	Thomas Houdashildt
Julia Hughes	Dana Detty

AΘX

Suzanne Windell
Monica Jones
Terry Marshall
Cheryl Lacefield
Grace Paul
Ava McCall
Sandy Biggs
Linda Colfield
Marsha Calglazier
Jan Crawford
Sharon Cullop
Anne Geisler
Donna Green
Marty Gunder
Sue Healy
Ruth Heberling
Linda Johnson
Nancy Moore
Brenda Mounts
Nita Orchard
Deanna Pitts
Jan Punch
Linda Reichman
Roseann Riester
Cinda Robinson
Mary K. Sandefur
Patricia Schnider
Cindy Taber
Gloria Wallace
Linda Fox
Sandy Woodring
Suzy Woodring
Suellyn Wittman
Lari Miller
Judy Allen
Cindi Rinehart
Elaine Loesch
Meredith Hanson
Pam Willis
Andrea Wilson
Vicki Chase
Diane Kernes
Jenny Pegram
Kelley Beckes
Joan Clayton
Judi Goben
Kathy Organ
Andrea Wilhite
Sherry Sanders
Nancie Parker
Terry Wisler
Karen Belcher
Karen Wilson
Nancy Jenkins
Carol Whiten
Donna Holdash
Diana Dalton
Joyce Fredrick
Donna Cooper
Susie Gilliland
Carol Both
Mary Anne Ade
Karen Branscome
Linda Stair
Mary Ellen Cutshaw
Stephanie Martin

Alpha Theta Chi

Alpha Theta Chi house acquired in early 1967 and being renovated and furnished by members of the sorority.

HISTORY:

Alpha Theta Chi was formed to combine several women's organizations that were on the campus. It was first known as the "Girls Club," but officially became Alpha Theta Chi on February 16, 1950. Over the years, the sorority has been mainly concerned with service. This year the emphasis moved to its being a social sorority although it still serves both the campus and the community.

SPONSORS:

Mrs. Harriette Groscop, English Professor
Miss Sheila Fites, Geography Professor

OFFICERS:

President . . . . . Mary K. Sandefur
Vice-President . . . . . Linda Colfield
Secretary . . . . . Sandy Biggs
Recording Secretary . . . . . Nita Orchard
Treasurer . . . . . Linda Fox
Pledge Trainer . . . . . Marty Gunder
Student Senate . . . . . Linda Johnson
Alternate Representative . . . . . Nancy Moore
Scholarship Chairmen . . . . . Linda Reichman
Suellyn Wittman
Publicity Chairman . . . . . Gloria Wallace
Program Chairman . . . . . Sue Healy
Parliamentarian . . . . . Cindy Taber

Officers left to right: Mary K. Sandefur, Linda Colfield, Nita Orchard, Marty Gunder, Suellyn Wittman, Sue Healey, Cindy Taber, Linda Johnson, Linda Reishman, Sandy Biggs, Linda Fox

Beta Xi

OFFICERS:

President . . . . . Carol Wise
Vice-President . . . . . Joyce Verley
Secretary . . . . . Gay Gibson
Treasurer . . . . . Pat Thompson
Sgt. at Arms . . . . . Mary Yarbrough
Historian . . . . . Manarda Payne
Pledge Trainer . . . . . Nancy Coers
S. S. Representative . . . . . Mary Kay Kiefer

SPONSOR:

Miss Ruth Mead, Director of Physical Education

From left: Terry Thomas, Donna Smith, Sue Baron, Nancy Coers, Gay Gibson, Mary Kay Kiefer, Pat Thompson, Mary Yarbrough, Joyce Verely, Angie Phillips, Joy Neese

MEMBERS

Sue Baron	Donna Smith
Nancy Coers	Jean Smith
Gay Gibson	Terry Thomas
Mary Kay Kiefer	Pat Thompson
Joy Neese	Joyce Verley
Manarda Payne	Trudi Wailand
Angie Phillips	Carol Wise
Bonnie Price	Mary Yarbrough

PURPOSE:

Beta Xi Sorority was founded on May 20, 1966. This sorority is to promote good will between the surrounding community and the women of Beta Xi by rendering dependable and beneficial services to contribute to the improvement of the social environment of Vincennes University. The purposes are to create an organization with spiritual enthusiasm and good will of which the community and members will be proud and to induce perpetual sisterhood.

Blazerettes

HISTORY:

The Blazerettes were first organized on September 12, 1966 and began to practice at that time. Their goal and purpose is to entertain during "half-time" of the basketball games and at other functions on campus.

Donna Green	Cindi Rinehart	Katie Anderson	Sherry Sanders
Nancy Jenkins	Cindy Benson	Patty Powell	Jane Holsapple
Pam Shobe	Pat McAnulty	Jane Edmundson	Chris Sobilo
Sara Black	Linda Greenwell	Connie Beach	Vicky Morris

SPONSOR:

Mr. Phillip Summers

COSTUMES:

The Blazerettes costumes are royal blue, turtleneck leotards, trimmed in gold sequins and blue fringe. White boots complete the costume.

Captoin, Miss Dody Stemm

Cheerleaders

BEFORE SCHOOL

Left to right
Connie Click
Pat Headly
Jennifer Dowd
Vicki Larrison
Peggy Milch
Edye Clark

Seated
Vicki Larrison
Pat Headley
Edye Clark

Back
Connie Click
Peggy Milch
Pam Carol

FIRST SEMESTER

MOST OF THE YEAR

Front
Vicki Larrison
Pat Headley
Connie Click
Edye Clark

Top
Peggy Milch

Circle K

OFFICERS:

President . . . . . .Mike Heacox (1st sem.) Tim Edwards (2nd sem.)
Vice-President . . . . . .Michael Conrow
Treasurer . . . . . .Louis Padgett
Secretary . . . . . .Joseph Grabowski
Senate Representative . . .Tim Edwards
Sponsor . . . . . .Dean Albright

Back row: Tim Edwards, Louis Padgett
Front row: Michael Conrow, Mike Heacox, Joseph Grabowski

PURPOSE:

Circle K is dedicated to the task of providing service to the campus and community. It is a leadership-building group. It is not a social fraternity and in no way devaluates the importance of social activity. The V.U. chapter of Circle K was the first chapter founded in any Indiana college or university.

MEMBERS

Sherman Wallace	Tim Edwards	Steve Wildridge
Louis Padgett	Tim Moncrief	Bruce Biery
Joseph Grabowski	Art Duncan	Charles Carter
David Brown	Mike Heacox	Tom Sater
Rick Price	Jerry Brandenburge	Joe Bush

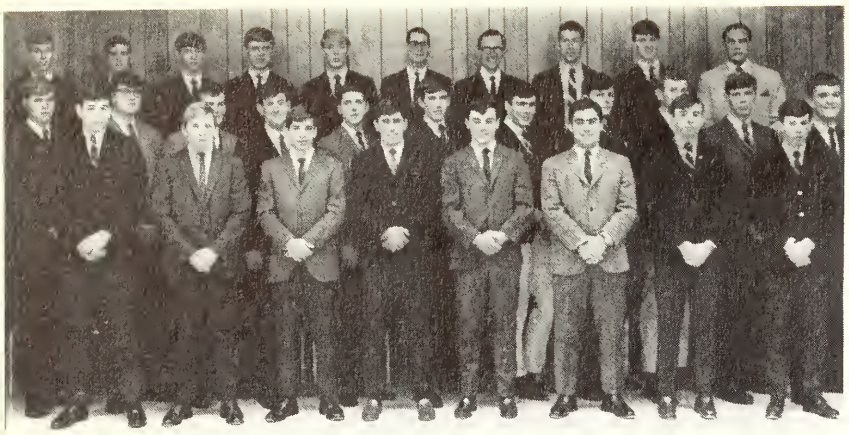

Delta Gamma Iota

ACTIVES

Larry Betty '67
Dennis Callahan '67
Terry Crockett '67
Allen DiLegge '67
Richard Funk '67
J. Steven Gibbs '67
David Harder '67
William Jenkins '67
W. Warren Judd '68
Larron Leugers '67
James Mace '67
Michael O'Connor '67
James H. Rodman '67
John Thornbrough '67
Gregg VanLue '67

PLEDGES

Matthue Berg '68
George Bryans '68
Edwin Burgin '68
James Ciaccia '67
Mark Crank '68
Larry DeLong '68
Rick Evans '68
Charlie Enyeart '67
Ronald Homan '67
Dick Lapilusa '68
Dick Minnick '68
Terry Nicholson '68
Fred Parker '68
Dick Pasco '68
Mike Peters '68
Quenten Queisser '67
Gus Sevastianos '68
Larry Shoaf '67
Steve Strachan '68
George Vassil '67
David Wagley '68
William Weaver '68
Joseph Wegg '67
Bill Winship '68

SPONSOR:

Mr. John McGaughey, Professor of Applied Math

OFFICERS:

President . . . . . W. Warren Judd
Vice-President. . . . . Allen DiLegge
Secretary . . . . . William Jenkins
Treasurer . . . . . David Harder
Pledge Trainer . . . . . Larron Leugers
Sargent at Arms . . . . . Dennis Callahan
Ritual Chairman. . . . . Terry Crockett
Scholarship Chairman . . . . . Larry Shoaf

HISTORY:

The idea of Delta Gamma Iota Fraternity was initiated by Preston B. Albright, Dean of Men and Mr. Gregg VanLue in the Spring of 1966. Mr. VanLue picked 14 other men of Vincennes University to form the first Active Body of the Fraternity. These 15 men officially founded Delta Gamma Iota Fraternity with the passage of its charter constitution by the Vincennes University Student Senate in May 1966. Delta Gamma Iota became an officially recognized V.U. Social and Service Fraternity. The Fraternity started its Alpha Pledge Class the next school year in September 1966.

VOCATIONAL UNDERSTANDING

LEADERSHIP DEVELOPMENT

DISTRIBUTIVE EDUCATION CLUBS OF AMERICA

CIVIC CONSCIOUSNESS

SOCIAL INTELLIGENCE

Distributive Education Club

PURPOSE:

The purpose of this organization is to develop future leaders for Marketing and Distribution. In addition, they hope to develop a respect for education which will contribute to vocational competence and to promote understanding and appreciation for the responsibilities of citizenship in our free, competitive enterprise system.

OFFICERS:

President . . . . . Randy Wendell
Vice-President. . . . . Dick Funk
Secretary . . . . . Mary Ellen Cutshaw
Treasurer . . . . . Terry Carney
Historian . . . . . Chris Sobilo
Student Senate . . . . . Cynthia Hinkley
Student Senate . . . . . Kent Mahnersmith

SPONSOR:

Mr. Gordon A. Goodman, Assistant Professor Distributive Education

MEMBERS

Peggy Albright
George Andros
Larry Beety
Jack Bennett
Carol Both
Patty Bullard
Richard Burns
Terry Carney
Harold Cavender
Mary E. Cutshaw
Tom Dean
Dave Dickerhoff
Marvin Edwards
Terry Foley
Richard Funk
Marc Gerger
Dave Harder
Ted Hawkins
John Heagy
Cynthia Hinkley
Edmund Irwin
Robert Jeglum
Cathy Lane
Patrick Lenahan
Larron Luegers
Kent Mahnersmith
William Meaker
Steve Mills
Brenda Mounts
David Oeding
Linda Page
Ted Ream
Max Rusk
Jeff Sands
Connie Schmitz
Ardith Shaw
Tom Small
Christine Sobilo
Phyllis Spencer
Phyllis Sullivan
Norman Turner
David Uebel
Mark Webster
Edward Wesco
Tonya Wimmer
Randall Wendell

Left to right: Michael Ray, Richard Pifer, Thomas Littell

Gamma Tau

OFFICERS:

President . . . . . Richard Pifer
Vice-President. . . . . James Brandon
Secretary-Treasurer. . . . . Michael Ray
Student Senate Representative. . . . Thomas Littell

SPONSORS:

Mr. James Schurter
Mr. Warren Stevenson

ACTIVES

Arl Altman
Andrew Chu
Aurelio Correa
James Brandon
Wayne Dittelberger
John Brown
Thomas Littell
Amdres Morena
John Nordoff
Richard Pifer
Michael Ray
Elliott Sturgeon
James Schroeder

PLEDGES

Jim Petra
John McGowan
Jim Donner
Terry Bradberry
Kenny Cain
Wayne Hilt
Terry Stucky
Fred Wyman
Bill Killion
Jeff Nole

HISTORY:

Gamma Tau is a national fraternity composed of students enrolled in an engineering curriculum. It was organized in 1959 as a local fraternity and in 1965 became a national fraternity with chapters in five other states.

First row: Barbara Seitzinger, Connie Beach, Joy Solenberg. Back row: Linda Smith, Janice Buescher, Judy Lane and Wendy Stout.

Home Economics Club

OFFICERS:

President . . . . . Wendy Stout
Vice-President. . . . . Linda Smith
Secretary . . . . . Barbara Seitzinger
Treasurer . . . . . Joy Solenberg
Student Senate Representatives. . . . . Judy Lane
Connie Beach
Public Relations . . . . . Janice Buescher

SPONSOR:

Mrs. Carol Deem,
Associate Professor of Home Economics

MEMBERS

Beverly Baker
Ginny Barrett
Ginny Baker
Doris Baute
Rickie Bays
Connie Beach
Ruth Blann
Janice Buescher
Cindy Cooper
Linda Greenwell
Debbie Henderson
Donna Holdash
Nada Huron
Cheryl Judy
Judy Lane
Vickie Larrison
Marsha Maxton
Judy McKinley
Marsha Meyer
Janet Reed
Linda Schmitt
Barbara Seitzinger
Kay Sites
Linda Smith
Peggy Smack
Wilburta Sodders
Joy Solenberg
Wendy Stout
Jeannie Waganer
Delores Waggoner
Patty Wilson

HISTORY:

The Vincennes University Home Economics Club was organized shortly after V.U.'s move to its present campus. Although it is primarily for Home Economics majors it is open to all who are interested in this field. The purpose of the club is to promote teamwork and friendship, to develop leadership and to encourage creative arts and activities. The Home Economics Club directs its efforts toward any problems of the University related to Home Economics. The club, under the direction of the sponsor, planned and served the French Supper to nearly 100 guests during the 1966 Wabash Valley Folk Festival on campus.

International Students' Club

Front row, left to right; Andrew Chu, Vienna Wong, Winnie Chu, Arturo Quintana. Back row, left to right; Albert Lau, Ronald Bennet, Aurelio Correa.

HISTORY:

The International Students' Club was organized as an official club of Vincennes University in September, 1961. The aim of the International Students' Club is to foster good and constructive relationships between International students (outside of the United States) and American students. It is also the intention of the club to aid the adjustment of newly arrived international students in the campus.

OFFICERS:

President . . . . . Albert Man-Fai Lau
Secretary . . . . . Vienna Lai-Wah Wong
Treasurer . . . . . Patrick Rooney
Student Senate . . . . . Aurelio R. Correa
Representatives Ronald Bennet
Co-Chairmen of the Printing Winnie Man-Ying Chu
and Design Committee . . . . . Andrew En-Chai Chu

SPONSORS:

Mr. Robert N. S. Chiang, Professor of Drafting and Design
Mrs. Sharon C. Chiang, Instructor of Drafting and Mathematics
Miss Amy Goodhue Loomis, Professor of Speech and Dramatics

MEMBERS

Ronald Bennet
Carol Both
Andrew Chu
Winnie Chu
Aurelio R. Correa
Hector Fernandez
Ibraham Fraih
Peter Githiri
Amparo Jaramillo
John Kay
Albert Lau
Phillip Martin
Ava McCall
Andres Moreno
Janice Owens
Arturo Quintana
Patrick Rooney
Sheila Sparenberg
Shirley Sparenberg
LaVonne Steward
Ambrose To
Victoria Von Behren
Virginia Von Behren
Gloria Wallace
Reeann Welton
Madeline Willis
Vienna Wong

Karate Club

Left to right; Allen Dilegge, Dennis Callahan, William Updike, Alan Walsh

OFFICERS:

President . . . . . Allen Dilegge
Vice President . . . . . Victor Klein
Secretary . . . . . William Updike
Treasurer . . . . . Alan Walsh

MEMBERS

Michael Green	4th Brown S.
John Erbacher	4th Brown S.
Mike Hurst	4th Brown S.
Mike Jones	4th Brown S.
Allen DiLegge	4th Brown S.
Alan Walsh	3rd Brown S.
James Astrike	6th Green S.
Jerry Little	6th Green S.
Tom Himsel	6th Green S.
Jim Merter	6th Green S.
Dean Conrad	6th Green S.
Mike Albertson	
Ron Autrey	
David Bains	
Tom Bishop	
Jim Ciacca	
Quenten Queisser	
Joe Sullivan	
Joseph Wegg	
Dan Robbins	
Harold Taggart	
Dan Meyers	
Pete Hasler	
Rod Linkaus	
Bill Rybolt	
Jesse Stone	
Jeff Stoops	
William Johnson	
Howard Spelman	
Edward Price	
Dean Owsley	
Mark Scott	
Steve Jourdan	
Edward Lay	
Dorrell Yochum	
James H. Diltman	
Stanton Forster	
Al Velope	
Jeff Richardson	
Jim David	
Donny M. Sloan	
Angelo Franceschina	
Victor Klien	
Lou Matthews	
Michell Parrish	
Dennis Cripe	
Larry Sousaman	
Steve Kendall	
Jeff Young	
Larry Stansifer	
William Updike	
Robert Updike	
Larry Shoaf	
Ken Derrett	
Kenneth Seidl	
Bob Halter	
Donald Pittman	
John Skoda	
Stephen Grant	
Andy Moreno	

SPONSOR: Mr. Ben Johnson

HISTORY:

The Vincennes University Karate Club was organized in 1965-66 by Dennis M. Callahan, 1st Degree Black Belt and Director for the State of Indiana Chung Do Kwan Tae Soo Do (Korean Government Karate Association).

The club is connected with the United States Karate Association and the Jhoon Rhee Institute of Tae Kwan Doo. The club will give as part of its activities, demonstrations on the art of Karate.

The goals of the Karate Club include the establishment of a Karate Club on every college campus, the development of Karate into the P.E. program and the learning of Karate as an art of self defense.

The purpose of the organization is to advance and encourage Karate as a sport at V.U.: to promote and develop physical fitness, mental discipline, moral well-being, and sportsmanship among the student body.

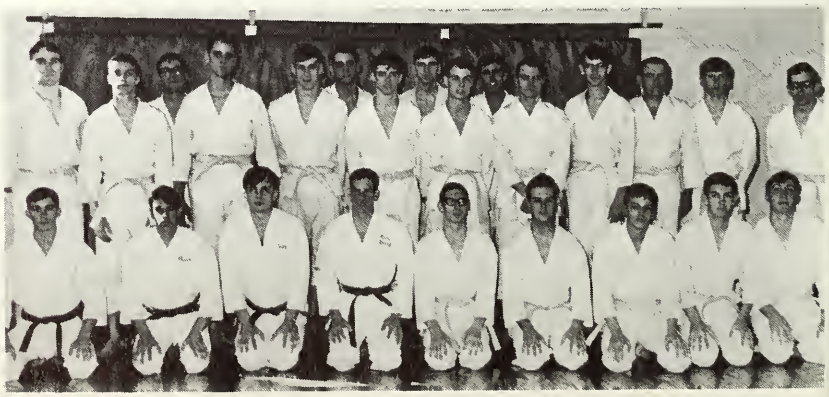

Phi Theta Kappa

Seated, left to right: Judy Allen, Linda Reichman, Carol Wise, Suellyn Wittman

MEMBERS

All members are second year students

Judy Allen
Sally Bateman
Thomas Bishop
Mary Ann Bohnert
Mike Burch
Dennis Cripe
Sandy Davis
Wayne Dittelberger
Linda Espey
Anne Faulkner
Tom Hutchcraft
Rita McDonald
Gene Mehne
Georgia D. Meier
Donna Mills
Nita Orchard
Sherree Owens
Alan Powell
William C. Quolkenbush
Linda Reichman
Fred Reimers
Sue Romick
Mary K. Sondefur
Linda Sargent
Jan Schlamp
Clark Scott
Robert H. Studier
Cynthia Taber
Victoria Van Behren
Steve Waller
Cletus J. Wessler
Carol Wise
Suellyn Wittman

OFFICERS

President . . . . . Linda Reichman
Vice-President. . . . . Carol Wise
Secretary . . . . . Judy Allen
Treasurer . . . . . Suellyn Wittman
Student Senate
Representative . . . . Wayne Dittelberger

SPONSOR:

Phi Theta Kappa's sponsor is Joe Fischer, a mathematics teacher at Vincennes University. He is quite capable to be the honorary's sponsor because he was a Phi Theta Kappan when he attended Vincennes University. He also graduated *magna cum laude* from Indiana State University with a 3.8/4.0 grade point index.

HISTORY:

Phi Theta Kappa was organized as a national scholarship society for junior colleges in 1929. The choice of the name was influenced by the fact that the name of the honorary society for senior colleges is Phi Beta Kappa. Vincennes University was granted a charter in 1949 and became the Zeta Psi Chapter. Chapters are now found in thirty-seven states as well as the Canal Zone.

Chapter with Mr. Joseph Fischer at far right.

Tau Delta Chi

Ken Hoesman, Royce Mason, Melvin Erny, Ronnie Ice, John Lane , Raymond Kline and James Booth

MEMBERS

SENIORS
James Booth
Melvin Erny
William Greene
Ken Hoesman
Ronnie Ice
Carl Schandlemfir
Alan Walsh
Larry Waldroup
Royce Mason

FRESHMEN
Michael Baines
Walter Behrenos
Bill Chanley
Rex Chattin
Ron Cobb
Richard Craw
Tom Empson
James Gerking
Stephen Helms
Thurman Jones
Raymond Kline
Harry Koontz
Eddie Lee
Bruce Lake
John Lane
Alan Mayhaw
Bob McCloud
Bryan Pittman
John Roberts
Michael Williams

OFFICERS:

President . . . . . James Booth
Vice-President. . . . Ron Ice
Secretary . . . . . Ken Hoesman
Treasurer . . . . . Larry Waldroup
Student Senate Bob McCloud-Freshman
Representatives. . Alan Walsh- Senior

SPONSORS:

Mr. Robert N. S. Chiang,
Head Professor of Drafting
Mr. Richard Murphy,
Professor of Drafting

PURPOSE:

Purpose of this organization is to aid in the development and growth of the individual student by fostering good citizenship; to stimulate among students of technology courses interest in and understanding of the programs and activities of technology organization; to afford the technology student opportunities for making definite contributions to this, his organization; for becoming an integral part of its growth, for realizing his importance thereto, and for developing in his growth as a professional person, as a person, and as a member of society.

ACTIVES

Dave Archer
Bernie Armstrong
Brian Barlow
Jim Barnes
Larry Beety
Joe Booher
David Dodge
John Furr
Peter Gollette
Michael Green
David Greene
Carl Henderson
Bruce Hewitt
Larry Hickman
Tom Himsel
Jim Hopf
Randall L. Johnson
John Jones
Mike Jones
Mike Kolb
Dan Koons
William L. Lane
Paul Lieberman
Douglas Lindvall
Jerry Little
Mike MacArthur
Harold Mead
Stephen Miller
Doug Padgett
Tom Rhea
Jim Ryan
Gary Salsman
Forrest Schinbeckler
Robert Shaw
Robert Studier
James Tragesser
James Vaughn
Tony Vitelli
Randy Windell
John Zeigler
Ronald Zeller

Sigma Pi

FIRST SEMESTER OFFICERS:

Sage . . . . . William Lane
1st Counselor . . . . . Harold Mead
Vice-President . . . . . Brian Barlow
Treasurer . . . . . Ronald Zeller
Secretary . . . . . Randall Johnson
Herald and
Historian . . . . . Robert E. Studier

SPONSORS:

Dr. Robert Cagle
Mr. Ben Johnson

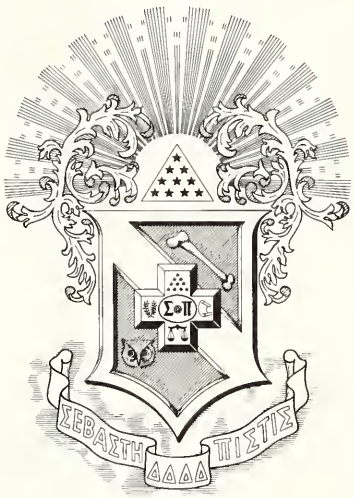

SECOND SEMESTER OFFICERS:

Sage . . . . . James E. Ryan
1st Counselor . . . . . James Tragesser
Vice-President . . . . . Dan Koons
Treasurer . . . . . Forrest Shinbeckler
Secretary . . . . . Randall Johnson
Herald and
Historian . . . . . David Dodge

HISTORY:

Sigma Pi National Fraternity was born here at Vincennes University on February 26, 1897 under the name of Tau Phi Delta. In 1918 Sigma Pi was admitted into full membership by the National Fraternity Conference under the name of Sigmp Pil

In 1913 a tragedy mars the picture. Under the strain of growth and the burden of war, the decline of Vincennes University was rapid and the enrollment decreased at the University, and consequently Alpha Chapter lost her life.

On February 26, 1965, after sitting idle for over a half a century, sixteen VU students were formally initiated into the ranks of Sigma Pi. At this point the Fraternity's mother chapter was officially reactivated; making Vincennes University the *only* junior college in the U.S.A. to have an active national fraternity on its campus.

In 1966 Alpha Chapter acquired a fraternity house, located at 505 N. 6th Street and is now doing a complete job of remodeling it.

The new fraternity house was formerly the old Baynard home, virtually the birthplace of Sigma Pi Fraternity. It was the home of Sigma Pi's first two initiates -- Maurice Baynard and Samuel Baynard. It is also the place where the Fraternity's Ritual, Constitution and By-Laws were written.

James E. Ryan, Sage of Alpha Chapter, making presentation to Judge Curtis G. Shake at the Founder's Day dinner.

United Campus Christian Fellowship

OFFICERS:

President . . . . . Randy Windell
Vice President . . . . . Tom Hutchcraft
Secretary . . . . . Judy Allen
Treasurer . . . . . Mick Little
Student Senate
Representative . . . . . Steve Studley
Alternate . . . . . Randy Windell

SPONSORS:

Mrs. Woodford Lawrence (Thelma), Director, U.C.C.F. Center
Rev. Al J. Widener, Jr., Campus Minister
Dr. June Dollahan, Professor of Psychology
Mr. Myron McKitriek, Asst. Professor of English
Director of Chorus
Mrs. Virginia Hebert, House Mother - West Hall

Mrs. Thelma Lawrence visiting with Mr. and Mrs. Myron McKitrick and Mrs. Virginia Hebert (back). Students visiting at other tables in the newly decorated basement Coffee House.

HISTORY:

The United Campus Christian Fellowship was officially started on the Vincennes University campus in September 1966 and eight denominations cooperate to make it possible.

Monthly meetings are held, and the group has participated in many campus activities such as Christmas lighting and cooperated with the Newman Club on several campus events.

In February, 1967, a "Coffee House" was opened in the basement and students and their friends are encouraged and invited to come and visit.

PURPOSE:

Purpose of the organization is to provide the opportunity for Christian growth on the campus through religious, social and intellectual activities.

MEMBERS

George Adamson
Judy Allen
Kelley Beckes
Koren Belcher
Cheri Brandon
Jim Brandon
Elaine Buchanan
Skip Burcham
Stephen Corey
Sue Clements
Bill Cline
Jerry Collins
Deon T. Conrad
Dick Criswell
Mark Allen Day
William E. Dillman
Randy Donaldson
Linda Espey
Daniel Frame
James Gerking
Hank Gady
Gary Groves
James Graves
Roger Gregory
David Hamilton
Meredith Hanson
Gerald Hicks
Tom Hutchcraft
Steve Johnson
Monica Jones
Becky Kerns
Janet Libby
Mick Little
Ava McCall
Jack McCrary
Sally McDoriels
Douglas McKinney
Linda Reichman
Roseann Riester
Jane Rivers
David Renner
Bob Russell
Mary K. Sandefur
David Alan Sarles
Clark Scott
Linda Seifert
Linda L. Shaw
Linda Shelkett
Sheila Sparenburg
Shirley Sparenburg
Rex Stovall
Stephen Studley
Cindy Thomas
Ralph Vermilio
Randy Windell
Suzanne Windell
Suellyn Wittman
Teresa Wood
Sandy Woodring
Suzy Woodring

Guests coming from the Open House of the Center held in March 1967. Ralph Vermilio at the door.

Young Republicans

OFFICERS:

President . . . . . Tom Himsel
Vice President . . . . . Steve Moore
Secretary . . . . . Jennifer Dowd
Treasurer . . . . . Jeanne Edmonson
Student Senate
Representative . . . . . Phil Wilson

SPONSORS:

Miss Fites, Instructor of Geography,
Miss Thompson, From the Chemistry Laboratory

PURPOSE:

The purpose of the club is to get those interested in politics with a party. It always helps to have a party in which to work. It can also help to prepare the young people for the future. We usually try to make the meetings interesting, sometimes having outside people talk with us.

Dave Renner
Don Knockell
Marc Shultz
Richard Piper
J.B. Warrick
Dave Fisher
Bill McCarthy
Mark Reed
Tom Himsel
John Evans
Jeff Young
Edward Grieger
Rebecca Hardman
Steve Moore
Phil Wilson
Ann Bailey
Jennifer Dowd
Richard Houpt
Wayne Stiffer
Leonard Hoffman
Henry Donselman
Elmer Stewart
Larry Jenkins
Jim Kirkpatrick
John Snodgrass
John Jones
Clark Scott
Don Cole
Sally McDaniel
George Kirkman
Jeanne Edmonson
Rex Boyles

Student Council

Front: Sandra Woodring, Bonnie Price, Susie Woodring
Back: Harold Mead, Carol Wise, Roger Naab

OFFICERS:

President . . . . . Roger Naab
Secretary . . . . . Susie Woodring
Treasurer . . . . . Sandra Woodring
Commissioner of
Activities . . . . . Bonnie Price
Commissioner of
Athletics . . . . . Harold Mead
Commissioner of Clubs . . . . . Carol Wise

SPONSORS:

Dean Cornelia Carter, Dean P.B. Albright,
Mr. Phillip Summer

PURPOSE:

Students on campus are organized into an association which has as its purpose to promote democratic thought and action; to encourage the growth and development of college life; to foster spirit of unity in all student activities and co-ordinate college organizations; to better school community relations; to assert and to claim for ourselves and our successors the fullest degree of self government, academic freedom and the sacred right to discuss and to formulate our policies; to demonstrate our concern for the University.

Newman Club Federation

OFFICERS:

President (seated) . . . . . Hector Fernandez
Secretary . . . . . Cindi Lau
Treasurer . . . . . Steve Keller
Student Senate
Representative . . . . . Bill Cummins
Vice President . . . . . Kem Thomas

HISTORY:

Newman Center was founded at Vincennes University in the 1930's by the late Msgr. Paul A. Deery then pastor of the Old Cathedral and a former national Newman chaplain. The organization was served by local priests on a part-time basis until last August when Bishop Paul Leibold named Father Bernard Lutz chaplain.

The Catholic student movement is named for John Henry Cardinal Newman, the great English churchman of the nineteenth century whose life was so closely linked with Oxford University and whose book *Idea of a University,* is still a standard work in the field.

On September 25, 1966 the Newman Center on campus was dedicated by Bishop Paul F. Leibold, Bishop of Evansville.

Practical Nursing Program

SPONSOR AND DIRECTOR:

Mrs. Marjorie Miller

HISTORY:

Practical Nursing became a part of the Vincennes University curriculum in September of 1966 following a survey showing a need for L.P.N. in the Vincennes area. The first class opened with 20 students who were admitted following testing and personal interviews.

The program consists of 12 months of study with four months in the preclinical area and eight months in the clinical area. After completion of this program the student is eligible to take the State Board Examinations for L.P. Nurses.

PURPOSE:

The purpose of the Vincennes University Department of Practical Nursing is to provide an approved, formalized educational program that will prepare the person to share in the prevention of disease, care of the sick and restorative nursing within the scope of the defined functions of the practical nurse.

MEMBERS

Bauer, Mary (Mrs.)
Brough, Lynn (Mrs.)
Doyle, Roberta (Miss)
Goffner, Patty (Mrs.)
Holter, Mary A. (Miss)
Johnson, Wanda (Mrs.)
Martin, Eileen (Mrs.)
Morgan, Phyllis (Miss)
Newkirk, Mary (Mrs.)
Shots, Marjorie (Mrs.)
Smith, Doris (Mrs.)
Smith, Etheol (Mrs.)
Smith, Mary (Mrs.)

Women's Recreation Association

OFFICERS:

President . . . . . Terry Thomas
Vice President . . . . . Alice Ice
Secretary . . . . . Dotty Kessler
Treasurer . . . . . Jan Crawford
Corr. Secretary . . . . . Roberta Thorn
Sports Chairman . . . . . Karen Belcher

SPONSOR:

Miss Ruth E. Mead, Assistant Professor of Physical Education

MEMBERS:

Participants are all women who wish to take part in intramurals.

PURPOSE:

All sports both intramurals ind extramurals. The girls compete in volleyball, basketball, bowling, and track and field against Butler University, DePauw, Indiana State, Indiana University, Indiana Central, Anderson College and Purdue University.

Auto Mechanics

John Baudouine
Dave Buchanan
Pat Clark
Chuck Cochran
Don Cole
Larry Collett
Lee Cunningham
Jim Davis
Ted Earleywine
Tony Gahimer
Hershel Goodson
Bill Hamilton
Pete Haralovich
David Keith
Danny Kixmiller
Vic Klein
Tam Lemons
Joy Long
Royce Mason
Tim McNelis
Tim Moran
Jim Parker
Rick Salts
Dave Schinbeckler
Bernie Sievers
Alvin Skomp
Joy Spray
Jim Thiery
Roger Thompson
Dan Towe
Keith Baker
John Begeman
Kent Blackman
Bill Bonhomme
Gary Chapman
Gary Dix
Charlie Enyeart
Dick Love
Steve Pope
Calvin Sullivan
Ron Utterback

PURPOSE:

The purpose of the Auto Mechanics Club is to hold money raising projects and sponsor school activities. We plan to award a $50 scholarship to some boy who is interested in entering the mechanics course, but is not financially able to do so.

SPONSOR:

Mr. George Whitehouse, Instructor

OFFICERS:

President . . . . . Gary Dix
Vice President . . . . . Dave Schinbeckler
Secretary . . . . . Royce Mason
Treasurer . . . . . Larry Collett
Sgt. at Arms . . . . . Keith Baker
Public Relations . . . . . Bill Bonhomme

Collegiate 4-H Club

Seated: Vera Stoelting, Cleta Edmondson, Jane Edmondson
Back: Jerry Rusk, Linda Shaw, Tim Weir

OFFICERS:

President . . . . . Jerry Rusk
Vice President . . . . . Cleta Edmondson
Secretary . . . . . Vera Stoelting
Treasurer . . . . . Linda Shaw

SPONSOR:

Miss Marjorie Dierdorf, Home Demonstration Agent

Indiana Association of Nursing Students

I.A.N.S. members at their Christmas Party in Florence Hall

OFFICERS:

President . . . . . .Susannah Skaggs
1st Vice President . . . . . Candace Kemper
2nd Vice President . . . . . Sheila Carnahan
Corr. Secretary . . . . . Edith Clark
Recording Sec. . . . . Sharon Cullop
Treasurer . . . . . .Deborah Carlisle
Senior Student Senate Representative . . . . . Edwina Kirchoff
Freshmen Student Senate Representative . . . . . Marilyn Houchins

SPONSORS:

Miss Rosemary King, Nursing Instructor
Mrs. Stella Risch, Nursing Instructor

SENIORS

Sally Bateman
Mary Bohnert
Sharon Cullop
Margaret Fane
Penny Hardin
Judith Hawkins
Ruth Ann Heberling
Mary Holscher
Phyllis Hopper
Ampara Jarmillo
Edwina Kirchaff
Katheryn McCoy
Rita McDonald
Georgia Meier
Donna Mills
Judith Morgan
Linda Purlee
LaVonne Steward
Donna Tewell
ReaAnn Welton

FRESHMEN

Deborah Dee Carlisle
Shiela Kay Carnahan
Edith Clark
Martha June Corn
Myrna Sue Hager
Marilyn Ruth Houchins
Connie Frances Johnston
Candace Keen Kemper
Marsha Lee Knowlton
Donna K. Laughlin
Janine Colette Punch
Joyce Ellen Shepard
Susannah C. Skaggs
Patricia Ann Sottong
June Marie Trabant
Judy Kaye Tracy
Rosemarie Williams
Pamela Susan Willis
Teresa Kay Wood
Sandra Kay Woodring
Susan Karen Woodring

PURPOSE:

The purpose of the Indiana Association of Nursing Students shall be to aid in the prepation of nursing students for the assumption of professional responsibilities.

1966-67 Bylaws

Veterans Club

HISTORY:

The Vincennes University Veterans Club was founded on campus in September, 1966 and now has forty three members.

During the year the group has co-ordinated Homecoming and the transportation for the English Conference on campus. They have sponsored dances and other fund-raising activities and have served as ushers for all convocations.

OFFICERS:

President . . . . . Robert Campbell (1st semester)
Larry Faulkner (2nd semester)
Vice President . . . . . Rick Irwin
Terry Opell
Secretary . . . . . Ron Kelley
Treasurer . . . . . Cletus Wessler
Student Senate Rep. . . . . .Ray Andrews

SPONSOR:

Mr. John McGaughey

MEMBERS

Clarence B. Armstrong, Jr.
Bob Campbell
Ed Cooley
Jim Cozy
Dan Duffey
Larry Faulkner
Chet Henson
Thomas L. Hoffman
Donald Hogle
Ken Hudson
Rick Irwin
Warren Judd
Hugh King
Richie Mabley
Mike McAllister
James McPheeters
J.D. Mugg
Bruce Munts
Terry Opell
James R. Petty
Jim Sullivan
Cletus Wessler
Elliott Wilkins
William Wint
Ron Kelley

J.D. Mugg, Sgt. at Arms; Terry Opell, vice-president; Lawrence J. Faulkner, President; Ron Kelley, Secretary

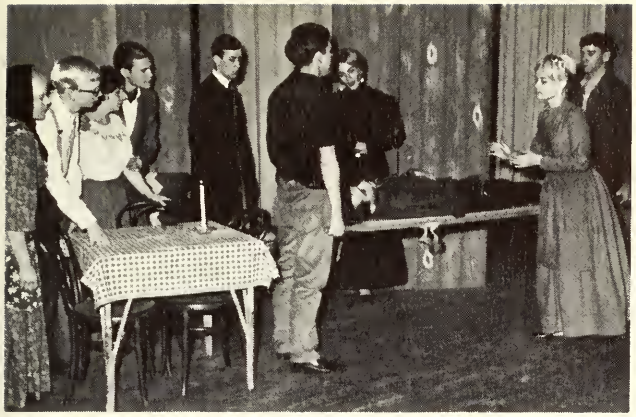

"LILIOM" 1966

Sally McDaniel
Mike Sinclair
Susie Brochin
Don Acheson
Bill Culver
Larry Poole
Sheila Wilkes
Marty Gunder
John Margowski
Mike Hale

John Margowski and Bill Thomas

V. U. Playhouse

OFFICERS:

President . . . . . Bill Culver
Vice-Pres. . . . Don Acheson
Sec.-Treas. . . . Mike Sinclair

SPONSOR:

Miss Amy Loomis

Donald Acheson
David Barker
Brian Barlow
Dennis Callahan
Bill Culver
Martha Gunder
Carole Hager
Amparo Jaramillo
Royce Mason
Sally Ann McDaniel
John Margowski
Teddie Mehler
Larry Poole
Wally Richardville
Cynthia Rinehart
Susie Ryder
David Sarles
Jill Seidler
Michael Sinclair
Rex Stovall
William Thomas
Richard Tomasewski
Dee Traylor
Douglas Voyles
Tim Weir
Susie Willard

Cast of "Boy Genius"

VINCENNES UNIVERSITY PLAYHOUSE

The Vincennes University Playhouse is the oldest organized extra-curricular activity on the campus, dating from the late 19th century. Records are extant of productions like Shakespeare's "Midsummer Nights Dream" and Sheridan's "The Rivals". During the early 1950's the Playhouse was reorganized under the leadership of Mr. Clarence Stout and in 1954 it passed into the direction of the present sponsor, Miss Amy Loomis.

The Playhouse presents two major productions annually under the auspices of the Community Series. Informal play readings, one-act plays and spontaneous improvisations have been used as part of the organization's community service.

Members of the playhouse constituted a large proportion of the cast of the play "Alice of Old Vincennes", during the summer of 1966 and 1967.

Delta Psi Omega is a national society for junior college students of drama. Each year a few playhouse students qualify for membership in this distinguished organization. The most recent addition of the Vincennes University Cast of Delta Psi Omega are Carol Hager, Bill Culver, Mike Sinclair, and Sally Ann McDaniels. Members-elect are Donald Acheson and Stephen Meeks.

"LET'STRY THIS–"
Dr. Robert Cagle and Fran Ogle

Buffet Theatre

"Bronc" cast with St. Vincent orphans

Pep Band

Linda Adams
George E. Adamson
James E. Bertsch
Gene D. Combs
Mark A. Day
Jon Alan Fye
Alan A. Gee
Rebecca L. Hardman
Phillip W. Kibler
Glenn A. Lawson
Janet McGovern
Lloyd D. Voyles
David J. Wagley
Thomas S. Williams
Shelia Sparenburg
Shirley Sparenburg
Robert Horseman
Donald Sweatt
William E. Pettitt
Georgena Purcell
Henry Godby
Steve Burkhart
Phil McGlothlin
Dave Harriman

PURPOSE:

The Pep Band performs for various school functions such as convocations, basketball games, and special concerts for the surrounding community. A possible trip or two is also in the planning stage. Those who pass the auditions, even though they may not receive a scholarship are certainly welcome and encourage to become a member of the band.

SPONSOR:

Mr. Richard Ertel

The Ensemble

David J. Wagley
Carol A. Whiten
Rosemarie Williams
James R. Zink
Gary Keller
Carolyn Blair
Kelley Beckes
Cynthia L. Cooper
Wilburta Sodders
Sarah Glenn
Rex Stovall
Steven Bolden
Gene Combs
Cynthia Jo Laue
Cynthia McCown
Sarah Stout
Lloyd Voyles
Linda Adams
Ruth E. Adams
Charles L. Bridges
Thomas Bumgardner
Robert T. Campbell
Bill Culver
Stephen R. Curry
James A. Davis
Sharon Grannan
Rebecca J. Hawes
Debra L. Henderson
Marsha T. Marshall
Sally A. McDaniel
Frances M. Ogle
Shirley K. Powell
Rita K. Muller
Candace J. Thomas
Max Brandt

SPONSOR:

Mr. Richard Ertel

President . . . . . Gene Combs
Secretary . . . . . James Davis

PURPOSE:

Twelve partial scholarships are offered each year for singers in the Ensemble and anyone may audition at the beginning of the Fall semester. If accepted, they may join the Ensemble as a regular member without a scholarship so long as they agree to attend the rehearsals and performances the same as regular members. The group provides programs for school functions as well as for clubs and organizations in the area.

Chili Supper

Cook

CHILI SUPPER

The Annual Chili Supper is sponsored each year, since 1953, by the alumni and is attended by hundreds of students, faculty, staff and alumni as well as townspeople. Each campus organization is given an opportunity of having a fund raising booth and Green Auditorium is turned into a veritable "market-place".

Overall view of the auditorium on the night of the supper.

Festive booths can be seen in background

The chili, made out of doors, is stirred by faithful pledges of organizations

The slot race, sponsored by the Yearbook Staff was set up outside

Dr. Beckes tries his hand at slinging a cream pie

Old pictures for sale at one booth

Alpha Theta Chi slave auction block with Eric Vaughn as auctioneer

onday's student convocation and last Thursday's onstraton have served at least one useful purpose: have made us aware of the problems caused by l University growth.

t, as Dr. Beckes, president of VU, has pointed the primary purpose of this institution is the ation of its students, and the grievances expressed oth the demonstrators and the student grievance nittee have bordered outside the realm of educa- l matters.

e grievance committee is hoping of communication with the administ: felt the communication line that or the students, the Student Counci . The committee, two members esentatives in Student Council, fee cil is something of a farce.

t whether or not this is the ca , and the students particularly w ing the loudest, have not endeavor wise. The Student Body must rs half way.

ich of the guilt belongs to the cam , which have been lax in showing nt Council. Many campus activities promoted e Council have suffered because of this.

e faculty cannot escape some criticism. As Beckes has said, VU is not like any other insti- n in Inc ty shou nt intere commur nts' abil the wea xample no eff laints. e attack nt activ who h Carter the de pen of egoat." wkward her dec ajority Jniversit o establ guidance grant . Some ing too e food ance con student dergoing nevitable that such problems will occur. tudents feel their complaints are legitimate, nly sensible answer is the Student Council, not lcat committee, or a spring fever demonstration.

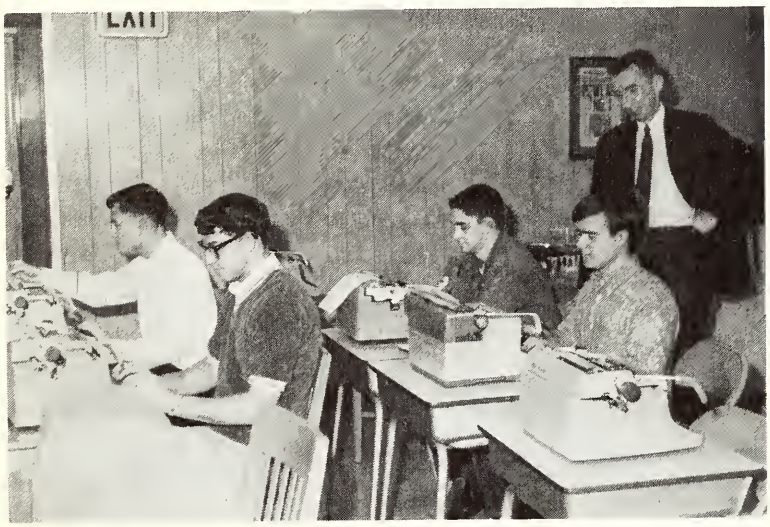

Staff members work on their stories in the Journalism Laboratory in the Television Building. From left are Joe Edwards, (background), member of the editorial board and editor of the Campus Current of the Valley Advance, Dave Marron, member of the editorial board, Ken Rains, member of the editorial board, Dennis Daily, reporter, and Mr. Fred Walker, Jr., faculty adviser to the Trailblazer. The four staff members are seniors.

understand that the University such an increase in Student Body that

they say . . .

have sometimes said to myself that the one I was determined to do was to make 'journalist' d word. And today it IS a good word."

he editors (of Time Magazine) recognize that lete neutrality on public questions and important is probably as undesirable as it is impossible are therefore ready to acknowledge certain dices. (Among them:) faith in the things which y cannot buy; a respect for the old, particularly nners; an interest in the new, particularly in "

Henry R. Luce, founder of Time, Life, Fortune, ports Illustrated magazines, who died three weeks t 68 years old, in Phoenix, Ariz.

TRAILBLAZER

(Established 1924)

The Trailblazer is published weekly during the Fall and Spring semesters by students

The Indiana General Assembly has recognized this growth and service by its 900 thousand dollar appropriation to VU for the 1967-69 biennium.

Significantly, 300 thousand dollars is for capital gislature has not only recognized e last biennium, but it has also responded to the anticipated growth of VU.

For the 1965-67 biennium the General Assembly appropriated 300 thousand dollars for VU. Since then ed response ropriations. et the needs the General tical reality e legislature l problems, service to sembly has to the state s graduation member the 1967-69 General Assembly session with special appreciation.

And with special recognition we will remember the attention to VU's interests by Governor Roger D. Branigin, State Sen. Robert P. O'Bannon, Princeton, ate Finance Committee, State Rep. higan City, chairman of the House ommittee, and locally, State Rep. eatland, and State Sen. Robert J.

al

ifu

ys h to h h the M ma es, t of us on, k e yea tation Blaze licy c ouched us with the excruciating aks of our ambassadors to the Through this coverage we are. upport to our team when it needs heer it when it needs it the most.

WAOV has gone beyond covering the Blazers because they are an integral part of the Vincennes community. They have taken a personal interest in the team. The station blazer

Typ

Colo This for p and al target I open as Jac board. The over-de heave t in ne porters. detest

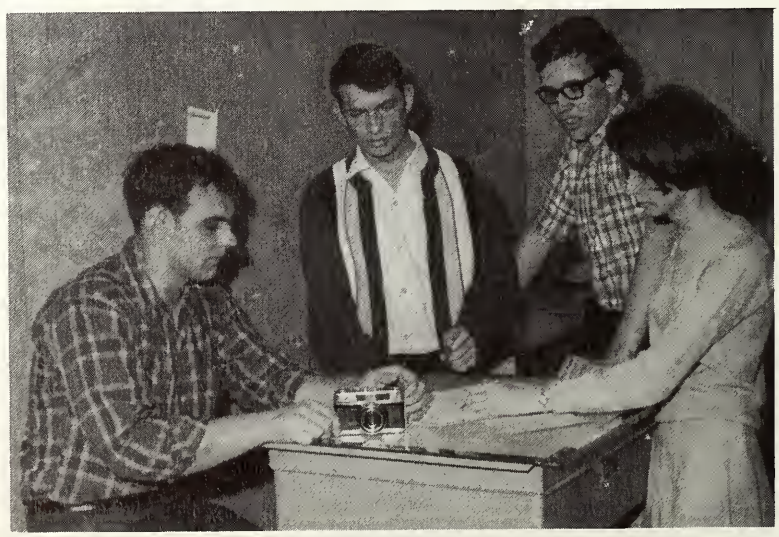

Page make-up work is done on light tables in the journalism Laboratory. Working from left are Ron Gawthorp, reporter and sports columnist, Jerry Hicks, chairman of the editorial board, David Snow, member of the editorial board, and Gloria Wallace, associate member of the editorial board.

The reason is what reporters seeing in print and what sub-

Dear Editor:

We, the active m of Alpha Theta Ch like to thank th or parties concer displaying our corn in the city cemeter

We are sure t family of the d person enjoyed fin cornerstone on the After all, a grave something that a "s college student" w spect, or think of sacred, so we a they understood co ly. We would like our pledge class f ing the stone and re it before such a act was discovere

In the future, w appreciate it if th sons involved woul someplace othe the cemetery, in for families who ha ones buried there.

ally would o you has year find

seni

tice

ENTS des by m or they automatic come "F."

ALL STUDENTS last day to withdr a class with a "W" day, March 17.

ALL STUDENTS We

olin

e

tern

Cra at's eagu ven enfo 1 estig ster cco ayl

In another instance this summe ical history was made, accor

EDITORIAL BOARD

Chairman of the Board . . . . . Jerry Hicks

Board Members

Ken Rains, David Snow, Joe Edwards, David Marron

Associate Board Member

Gloria Wallace

REPORTERS:

Jeanne Edmondson, Bob Sheaks, John Hoffman, Ron Gawthorp, Dennis Daily, Donna Duncan, Twila Terrel, and Charlene Lane

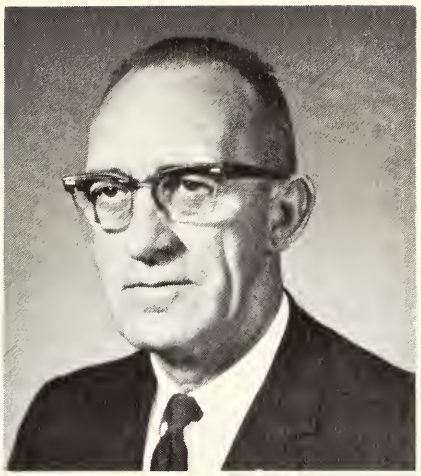

MR. FORREST WAGGONER
Director of Residence Halls

MRS. VIRGINIA HEBERT
Assistant Director of Student Activities, Housemother

Residence Hall Personnel

MRS. RUTH STIEFLER
Housemother

MRS. MARY ELIZABETH JONES
Housemother

MRS. THELMA L. NORRIS
Housemother

MRS. NANCY KAY POWELL
Health Nurse

MRS. MARTHA HART
Housemother

MISS PAULA BROTHERS
Secretary to Director

Cafeteria Personnel

MRS. LILLIAN LACEFIELD
Office Manager and Catering Hostess

EUGENE J. PETELLE
Food Service Director

TED JONES
Night Cafeteria Manager

MISS ELLA TAKASH
Food Service Office Personnel

MRS. JO ANNE CARIE
Food Service Office Personnel

Left to right: Willa Moon, Bert Williams, Vera Moyer, Linda Hatfield, Madara Green, Susie King

Front row, left to right: Florence Gilmore, Cecelia Balles, Leona Lamar, Mildred Althoff. Back row, left to right: Janice Hagger, May Barnes, Willard Barmes, Don Turner

First row: Alma Gable, Mary Blair, Mona Neans, Jean Althoff. Second row: Georgia Ravellette, Rosemary Purcell, Willa Reynolds, Renne Hocking. Third row: Ronnie Sumner, Tom Turner, David Boyll

First row: Jo Small, Eugenia Hamilton, Lillie Pride, Joan Eddleman Second row: Jo Miller, Harold Turner, Lueanna Brown, Viola Lichte

DAY SHIFT

Front, left to right: Eloise Burke, Violet Gates, Helen Phillippe
Back row, left to right: Marilyn Hobson, Gladys Pemberton, Alice Lucas, Pat Wright, Loretta Boyer

NIGHT SHIFT – SNACK BAR

Left to right: Bessie Hager, Helen Campbell, Betty Ridgley

MRS. EFFIE GAYER
HOSTESS

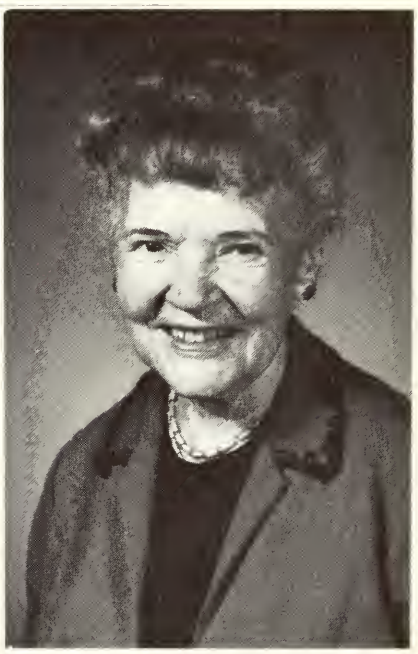

MRS. RUTH CARTER
HOUSEMOTHER & HOSTESS

NIGHT SECURITY

CHIEF SECURITY OFFICER

NIGHT SECURITY

Freshmen

Freshmen Class Officers

Front Row: Kelley Beckes, Secretary; Linda Greenwell, Student Senate Representative; Sue England, Treasurer; Virginia Pegram, Student Senate Representative
Back Row: Steve Strackan, Vice-President; Jerry Wilson, Student Senate Representative; Fred Parker, Student Senate Representative; Quentin Emerson, President

In Memorium

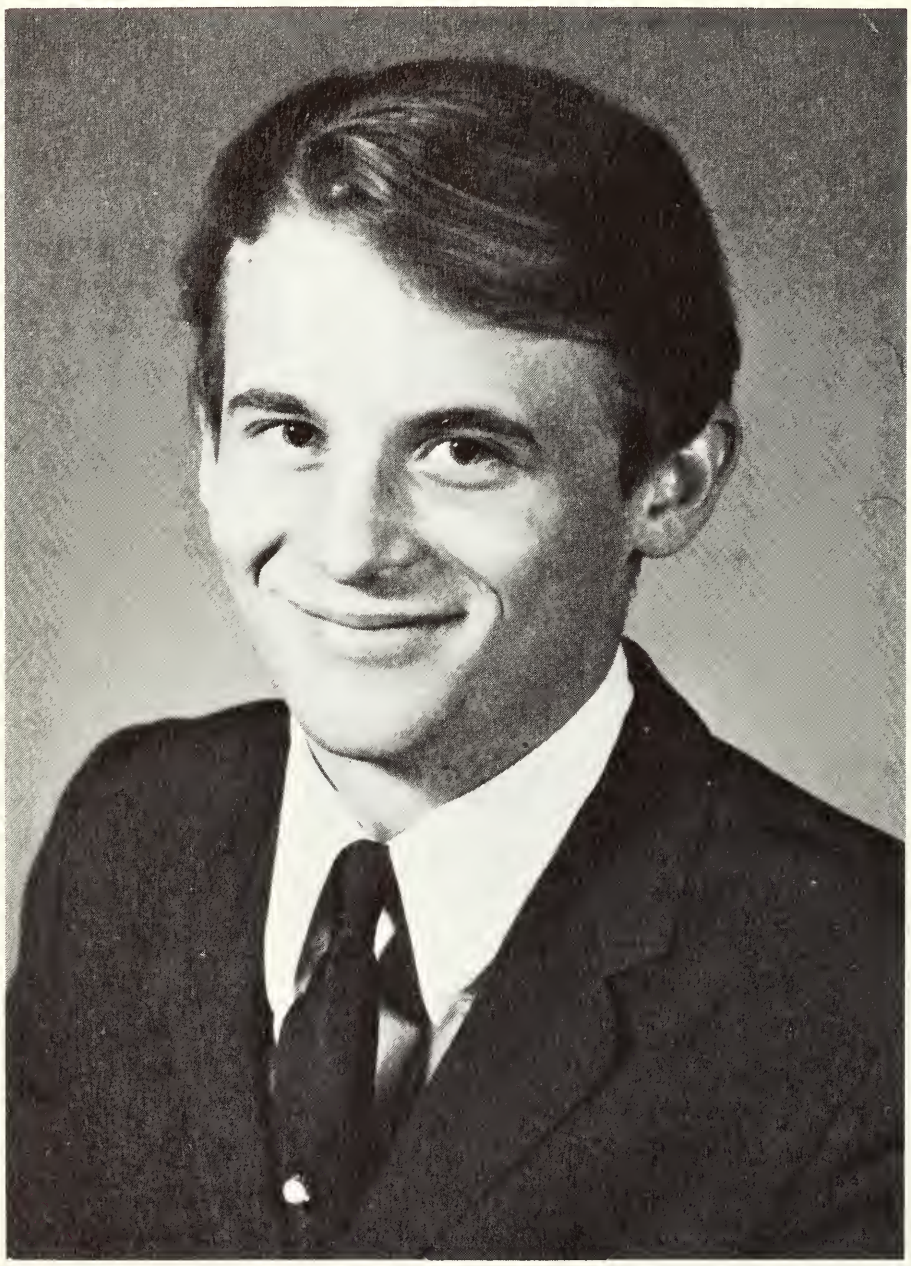

EDWARD TRULL
Teaneck, New Jersey

From January 5 issue of TRAILBLAZER

We grieve for Ed Trull, freshman journalism student, who died December 21.

The very nature of journalism may bring the reporter to brush all forms, all levels, all conditions of existence -- and one of the inescapable aspects of existence is that it is temporary.

Ed Trull, who wanted to be a newspaperman, died before he really could begin the Christmas Vacation that we all awaited with, at once, temporary relief from the pressures that college inevitably forces, and the high expectations of returning to the refreshment of familiar places and reliably friendly faces.

What desperate news it was! A good student, Ed faced a highly promising career.

We grieve for Ed Trull.

MICHAEL DEAN AARON

NANCY ACREA

GILBERT F. ADAMS

LINDA GAYE ADAMS

RUTH ETTA ADAMS

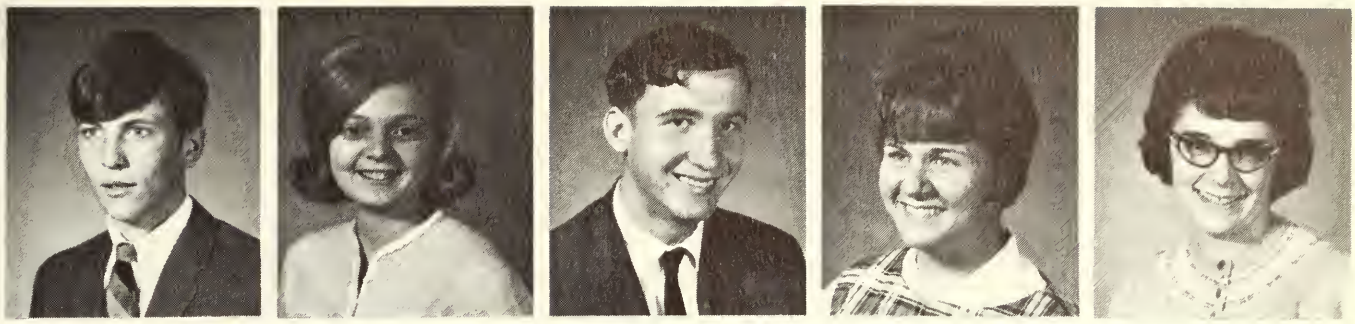

MARY ANN ADE

PEGGY ANN ALBRIGHT

CHARLES AMOS ALLEN

ROGER EARL ALLEN

JOSEPH FRED ALTOMERE

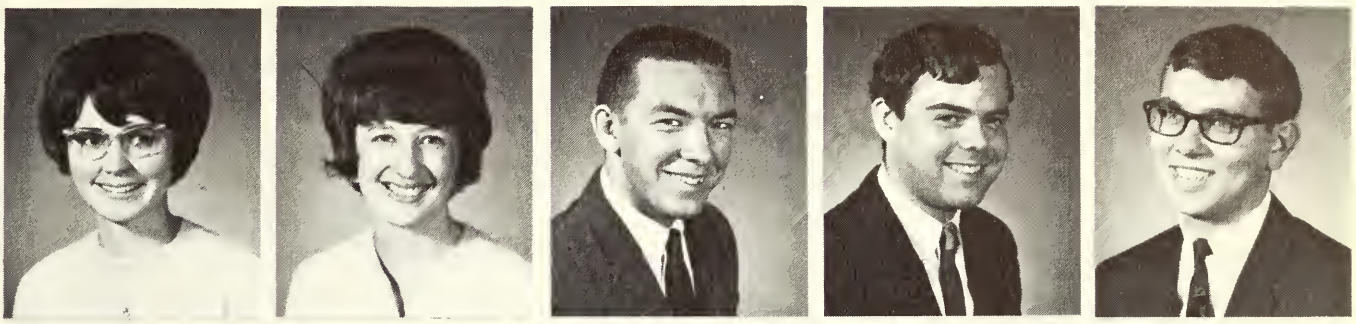

KAREN KAY ANDERSON

KATIE ANN ANDERSON

MICHAEL J. ANDREWS

RALPH V. ANDREWS

RAYMOND D. ANDREWS

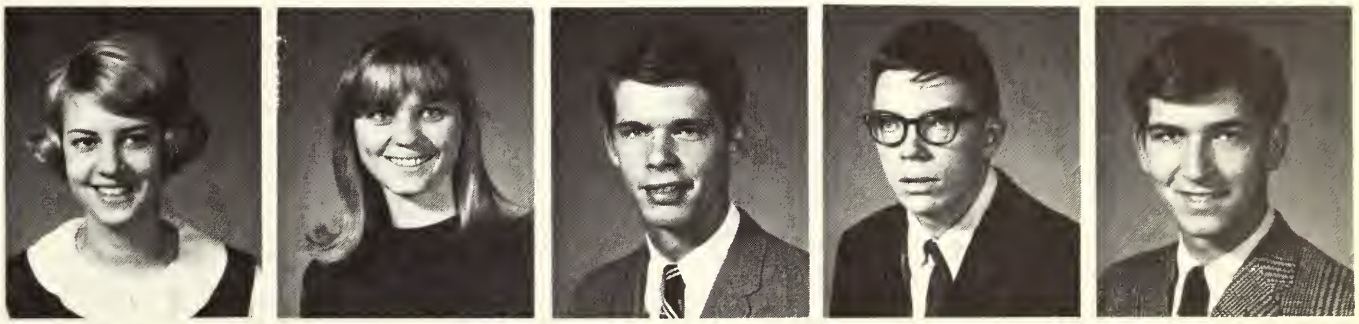

GEORGE ANDROS, JR.

PAUL LAYMON APPLE

DAVID C. ARCHER

STEVEN W. ARMSTRONG

WALTER WAYNE ARNETT

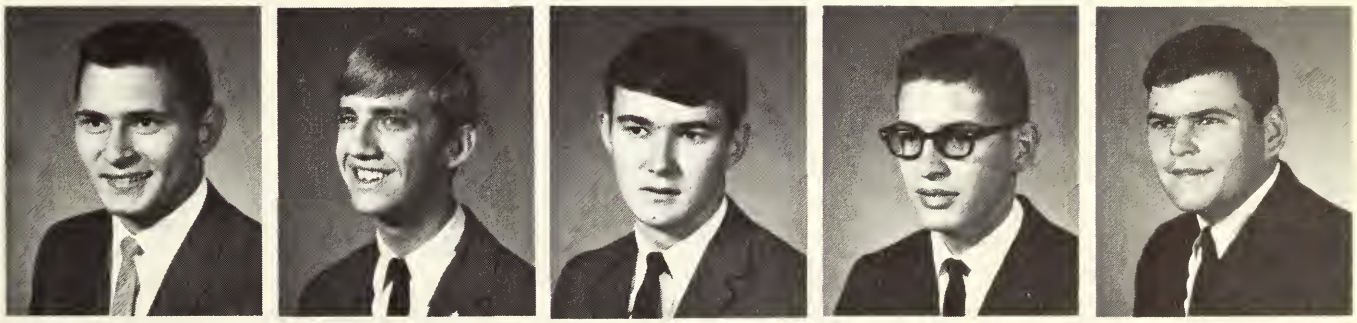

JOHN R. ASHTON

RONALD L. AUTREY

RONALD LEE BABCOCK

ANN A. BAILEY

JAMES KEITH BAKEIS

GREGORY L. BAKER

JUDITH ANN BALES

DAVID E. BARKER

JANICE ANN BARNES

DANA ARLENE BARTON

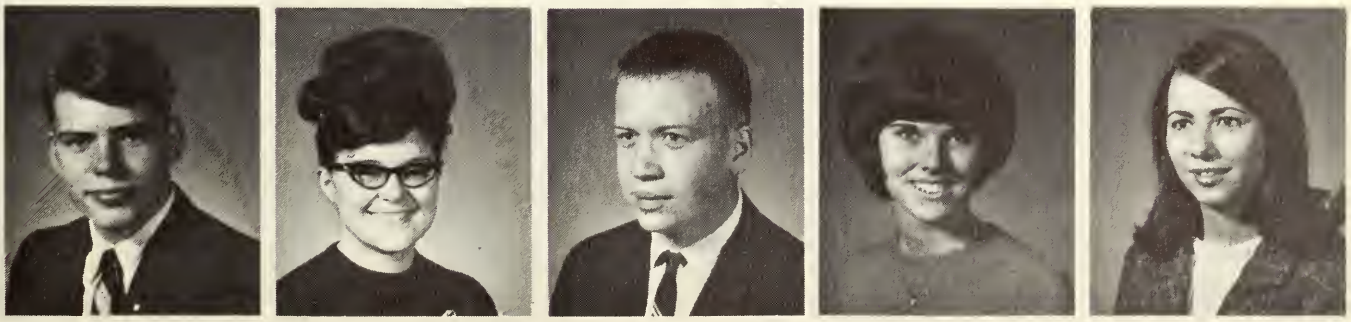

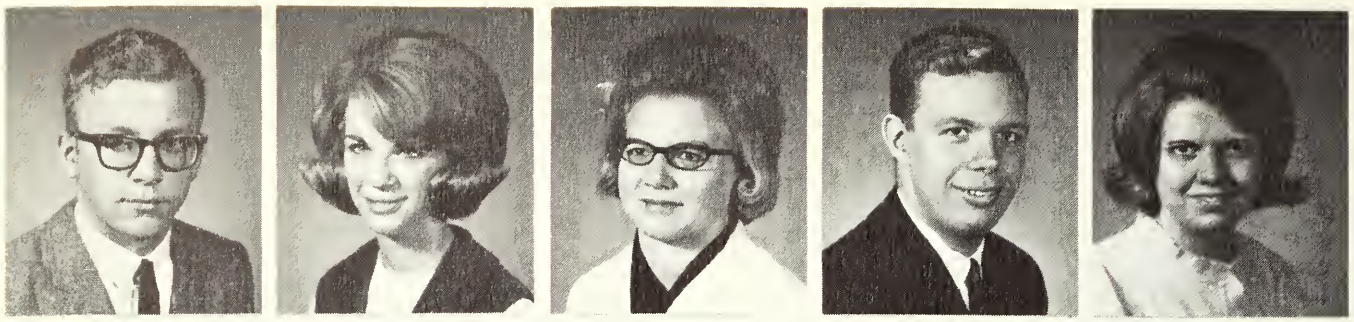

JOHN CHARLES BAUDOUINE

JOELLEN BAUER

MARY L. BAUER

JOHN BAUMGARTNER

DORIS ANN BAUTE

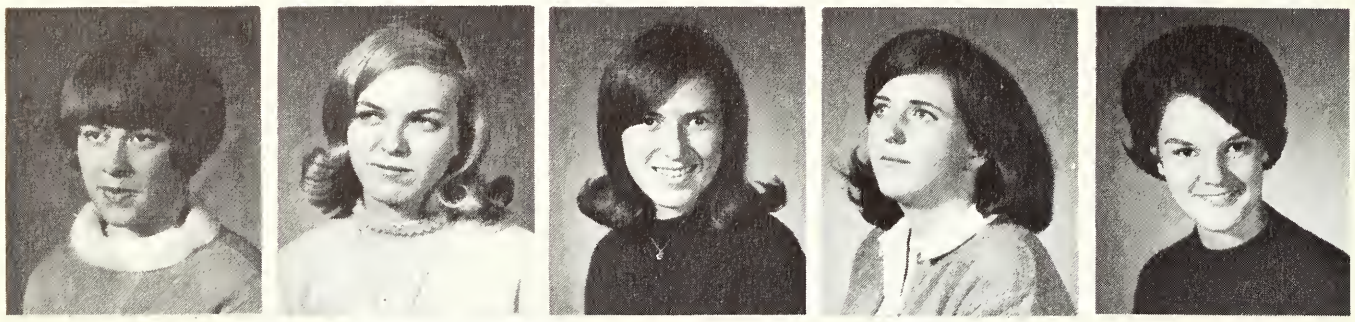

RICKI LEE BAYS

CONNIE JOANN BEACH

GRETCHEN GALE BEARD

CHRISTINA JEANNE BEAVER

KELLEY LYNN BECKES

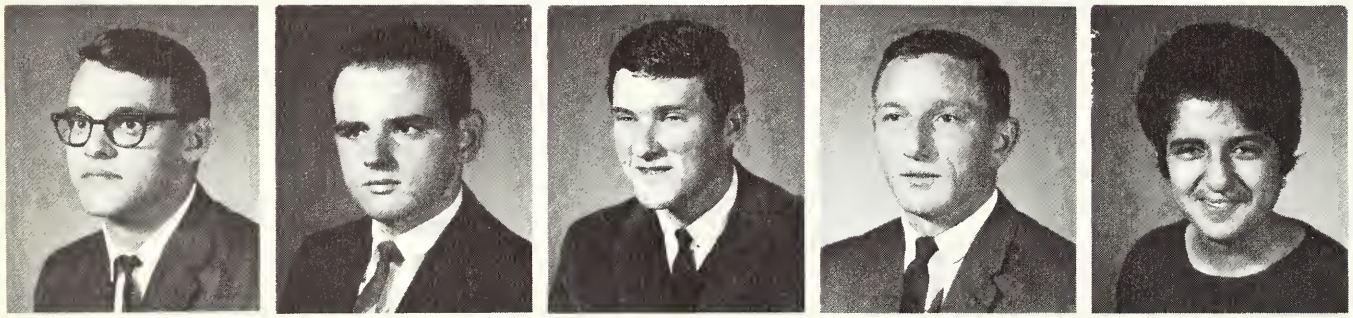

WALTER HERMAN BEHRENDS

HOWARD J. BEILBY

DANIEL PATRICK BELL

GARY LEROY BELT

LEE BENJAMIN

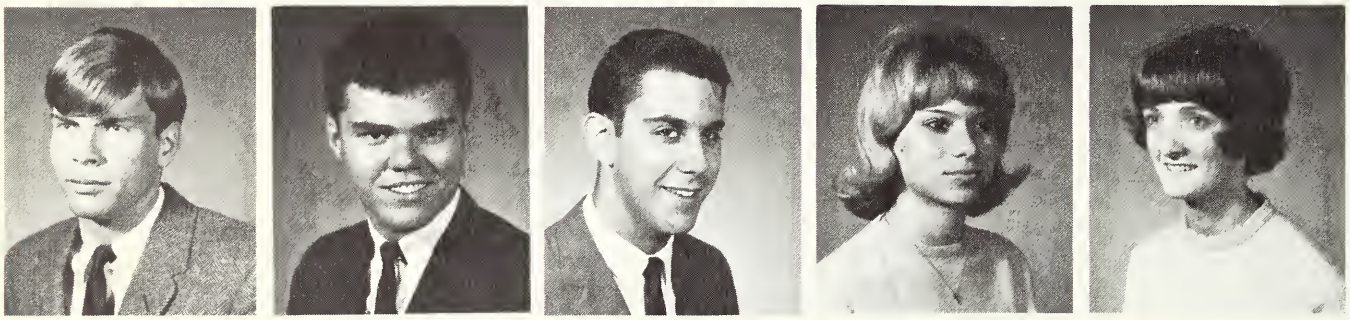

ALBERT CLAYTON BENNER

JACK ROGER BENNETT

RONALD DAVID BENNETT

LUCINDA GRACE BENSON

LESLIE ANN BENT

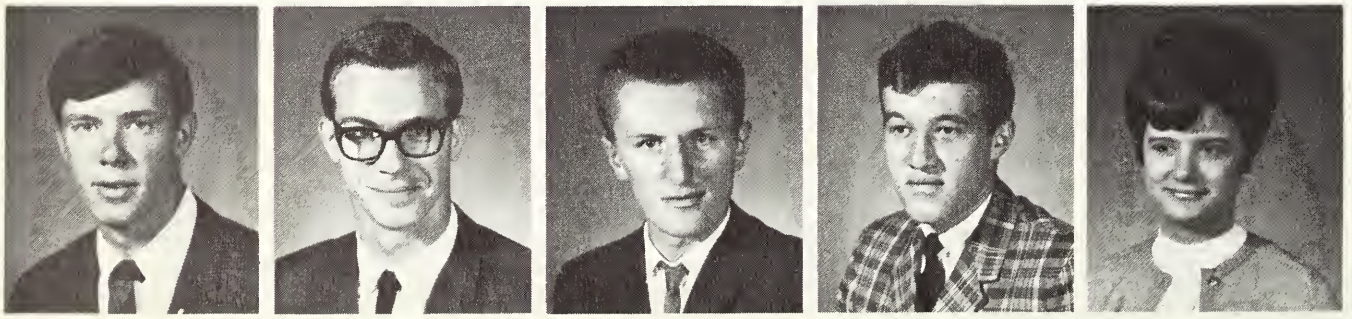

MATTHEW ALOYSIUS BERG

WAYNE E. BERG

ALAN WILLIAM BERRY

JAMES REUBEN BERTSCH

CATHY BEZY

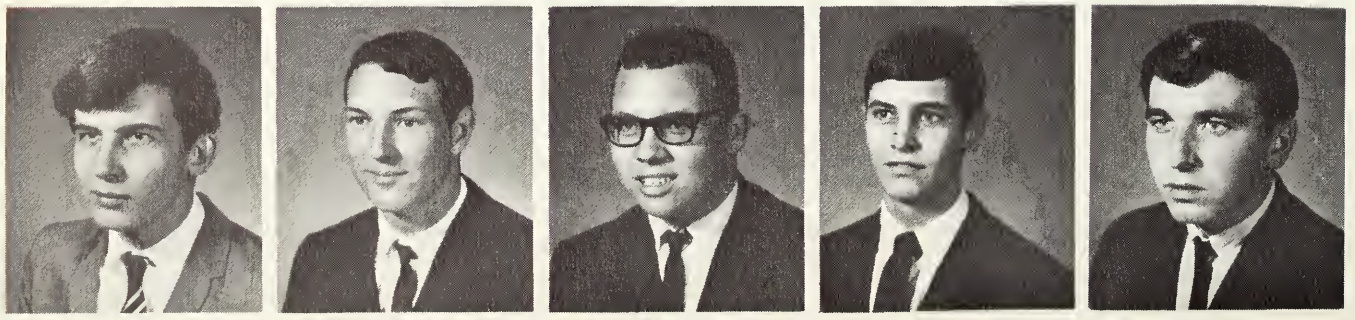

GREGORY ALAN BIDLE

DAVID ALAN BIGGS

KEEVIN WYNN BIGGS

BRUCE JOHN BIERY

CHARLES ELDON BILLINGSLEY

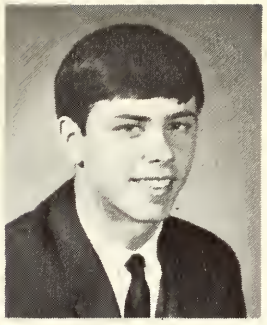

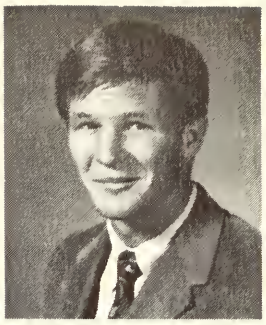

DIANA LYNN BISHOP

MICHAEL DAVID BISHOP

SARA BLACK

SHELDON STEVEN BLACK

RITA MARIE BLAKE

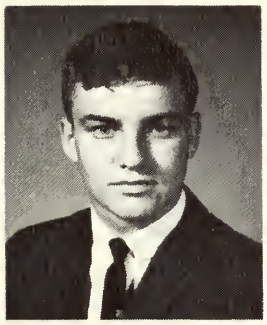

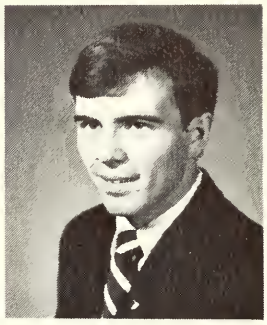

BONNIE BLANFORD

KENNETH BLANKENBERGER

RUTH ELLEN BLANN

MICHAEL ALAN BLINES

JOAN CECILE BLOME

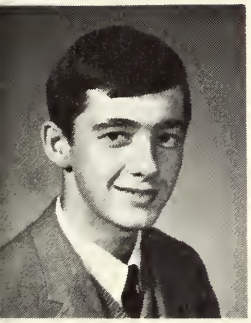
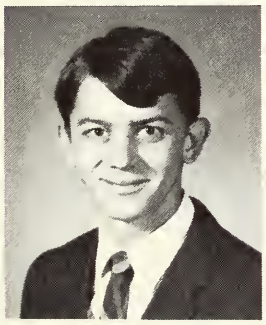

PHILLIP BLAKE BOHLING

STEPHEN RAY BOLDEN

JAYNE ANN BOLLINGER

DALE WAYNE BOONE

THOMAS JOSEPH BOSWELL

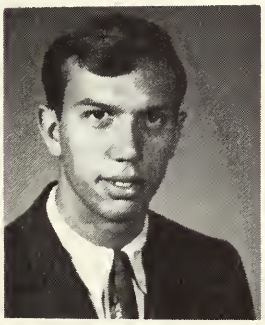
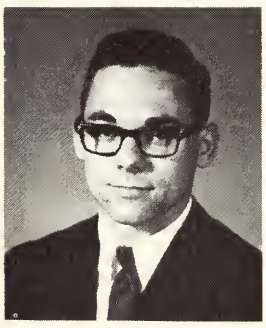
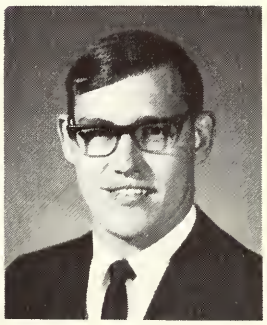

CASSIUS MARK BOTTEMA

WAYNE RICHARD BOWER

DAVID MONROE BOWERS

STEVEN MICHAEL BOWMAN

STEPHEN CARL BOYD

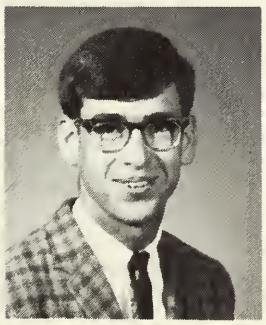

TERRY LEE BRADBURY

DENNIS LEE BRADLEY

HELEN MARIE BRADLEY

CHERYL BRAND

CHERI KAY BRANDON

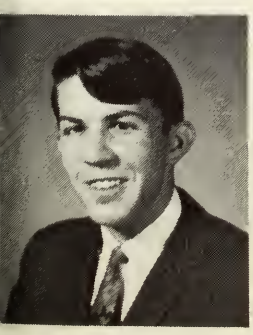

MAX ALAN BRANDT

KAREN RUTH BRANSCOME

ROBERT HOWARD BRENNER

DIANA SUE BRIGHT

LYNN ORA BROUGH

DAVID GARIN BROWN

DAVID WILLIAM BROWN

JAMES ALLEN BROWN

MICHAEL LEE BROWN

ROBERT E. BROWN

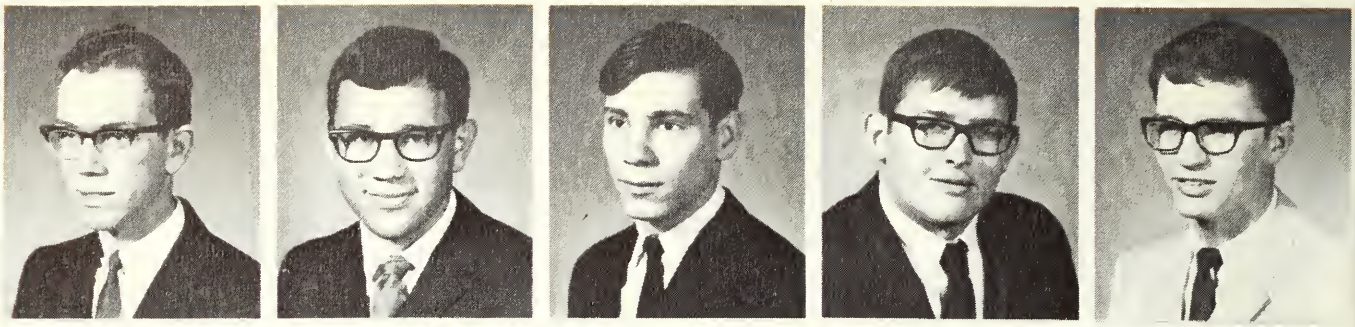

ROSEMARY BROWN

JAMES MEREDITH BRUST

GEORGE DAYTON BRYANS

GERALD LEE BRYANT

DAVID LEE BUCHANAN

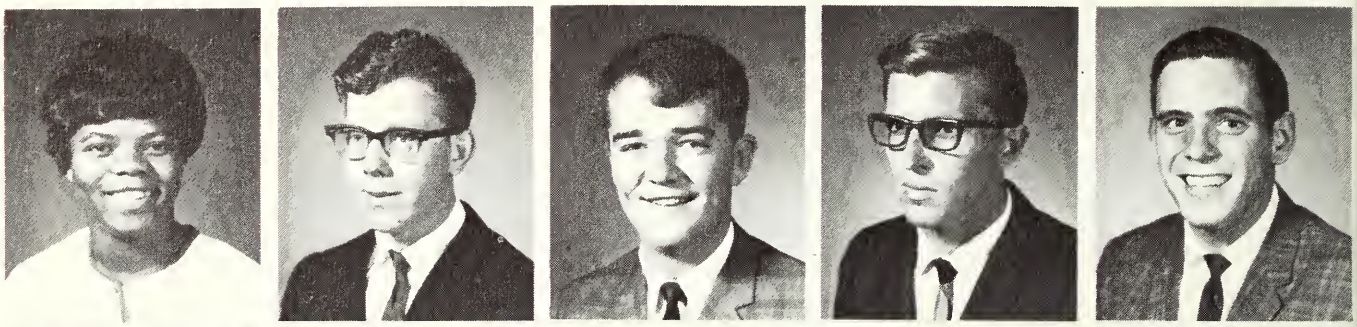

SUSAN LOIS BUCHANAN

RITA CATHERINE BUCK

PATRICIA LYNN BULLARD

MARION GOULD BURCHAM

THEODORE OTHMAR BURGER

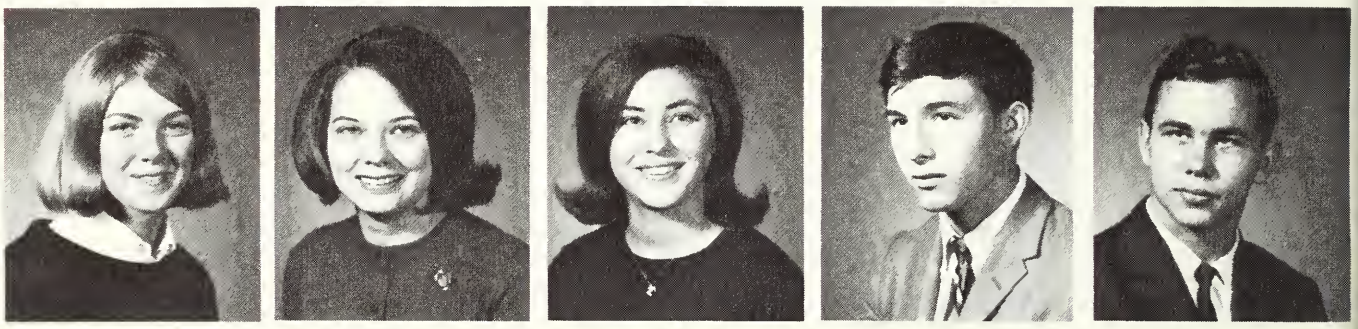

EDWIN ALLEN BURGIN

FRED P. BURKE

STEVEN EDWARD BURKHARDT

TIMOTHY LEE BURKS

RICHARD KENT BURNS

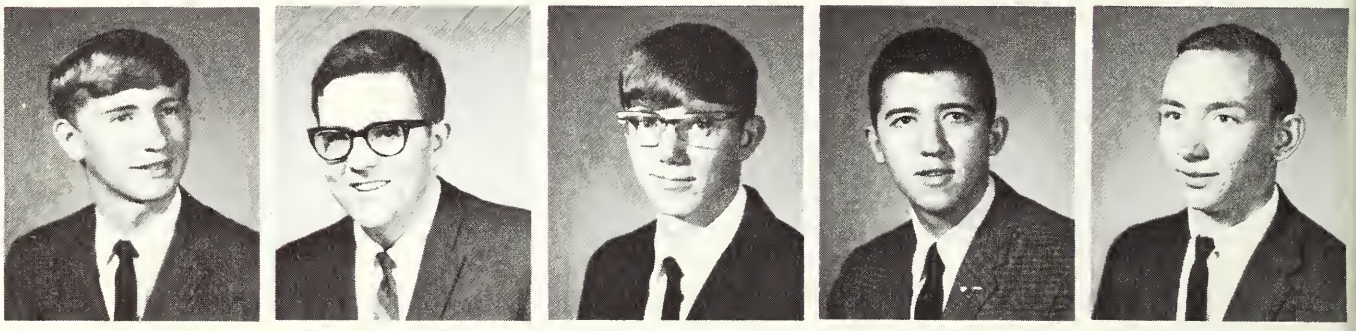

JOSEPH STEPHEN BUSH

RONALD BRUCE BYRD

KENNETH JOSEPH CAIN

MARVIN CALDWELL

STEPHEN LEE CALVERT

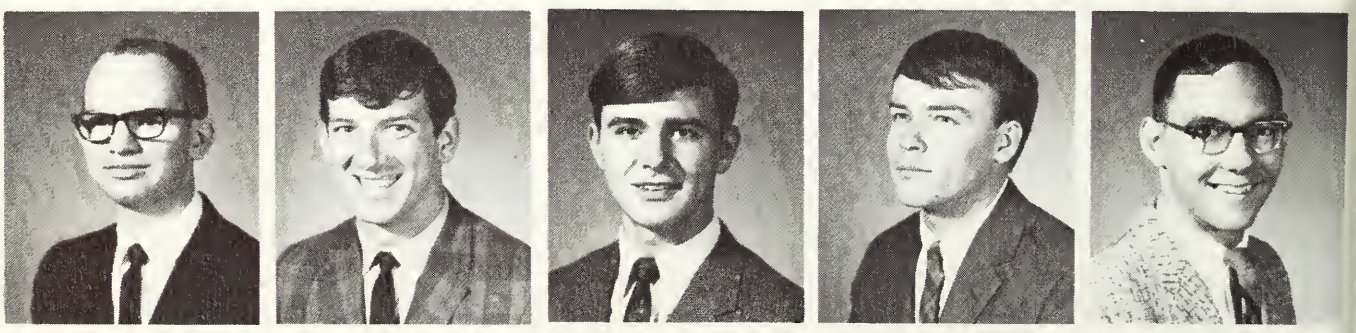

MARVIN M. CAMPBELL

PATSY ANN CAMPBELL

ROBERT RAY CAMPBELL

ROBERT THOMAS CAMPBELL

CURTIS EDGAR CAMPBELL

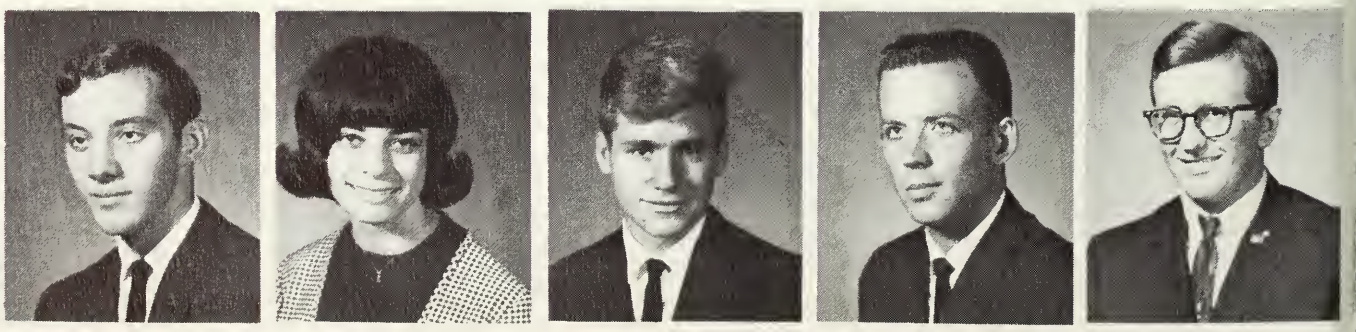

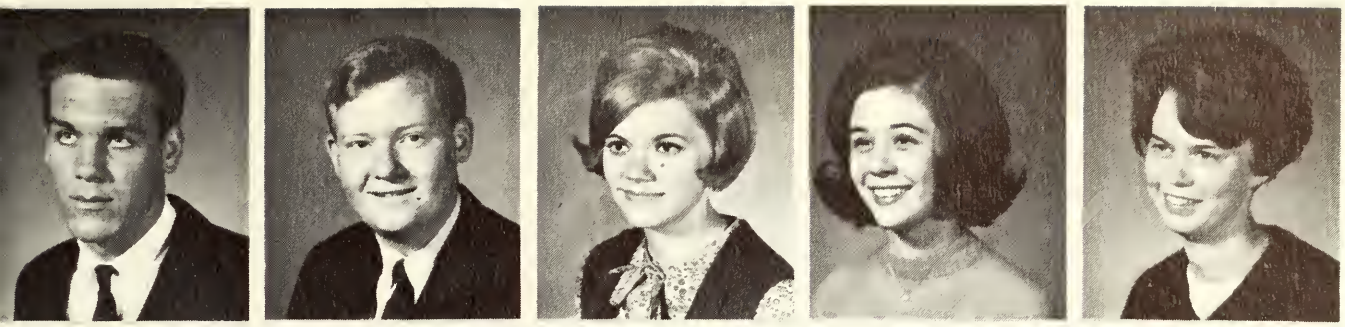

RUSSEL WAYNE CANADAY

STEPHEN CHARLES CAREY

DEBORAH DEE CARLISLE

SUSAN ELIN CARLSON

SHEILA KAY CARNAHAN

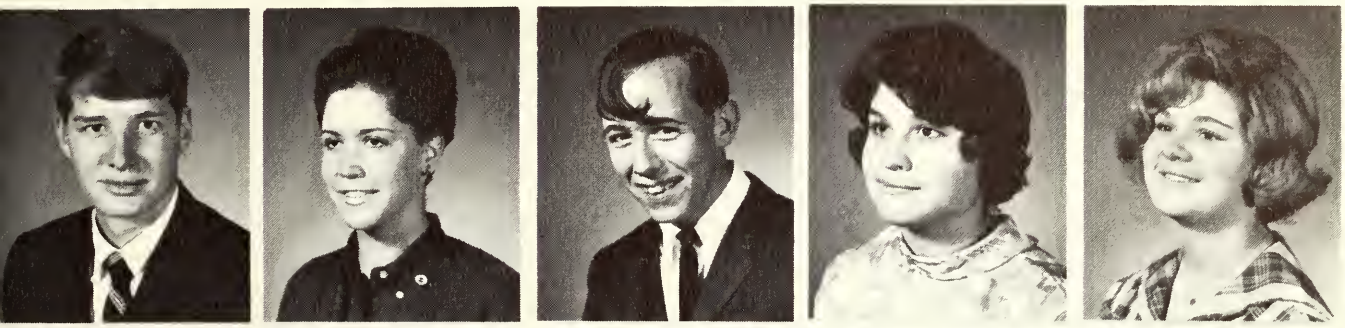

TERRY M. CARNEY

PAMALA CARR

BYRON BOONE CARREL

GRETA GAYE CARRELL

FREEDONNA CARRICO

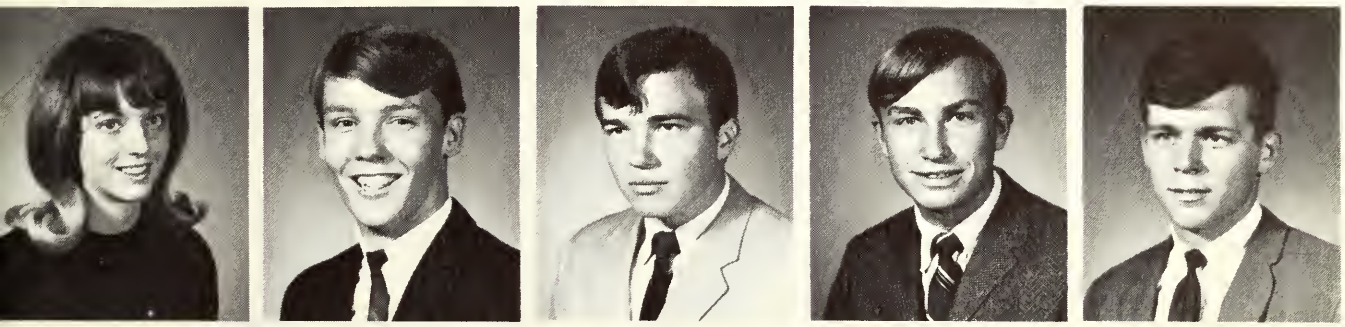

PAMELA LOUISE CARROLL

BARRY PATRICK CARTER

CHARLES CARTER

DAVID WARD CARTER

MICHAEL GENE CARTER

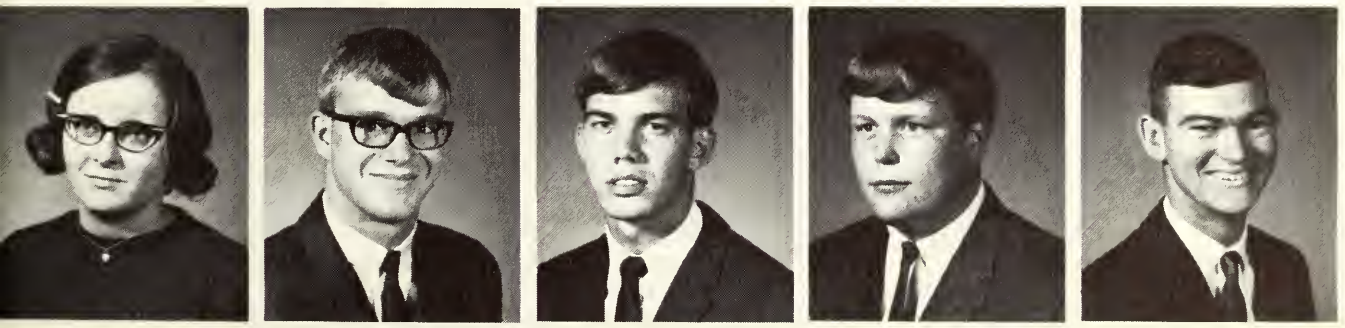

WANDA LOU CASSELL

MICHAEL DAVID CATRON

STEPHEN LYNN CATRON

STEPHEN LINDSAY CAYLOR

BRUCE EDWARD CAZEL

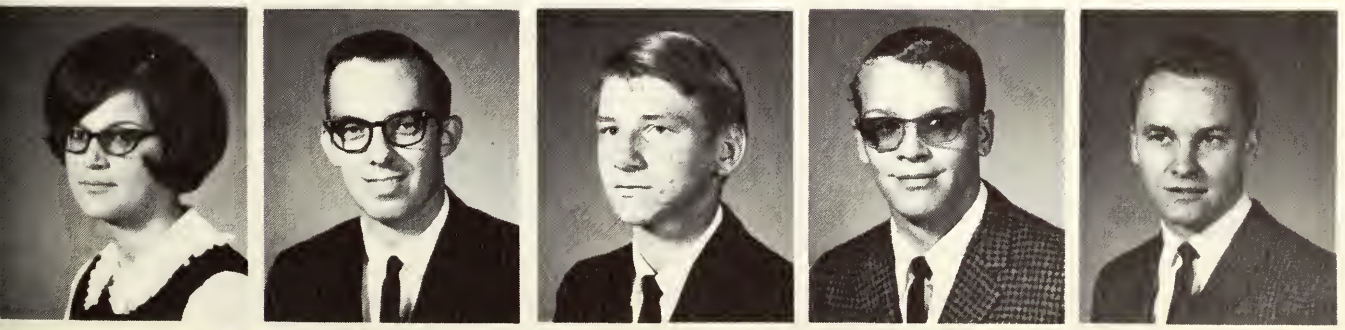

BRENDA LEIGH CHAMBERS

BILLY JOE CHANLEY

LARRY RAYMOND CHANSLER

REX DAMON CHATTIN

MICHAEL CHRISTIE

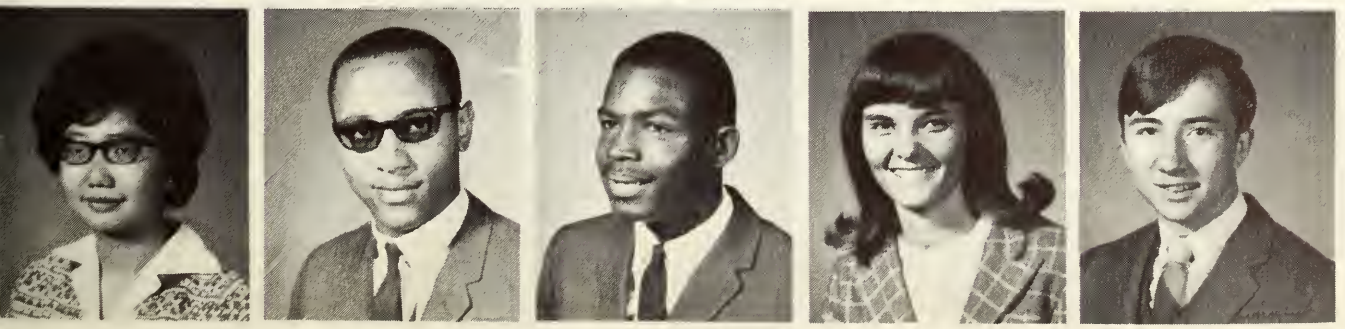

WINNIE M. Y. CHU

BOB E. CHURCHWELL

KALE WAYNE CLARDY

EDITH CLARK

RICHARD B. CLARK

LUCINDA MARIE CLAUSS

JOAN DARLENE CLAYTON

COLLEEN SUE CLEMENTS

HERBERT A. CLEVELAND

CONNIE SUE CLICK

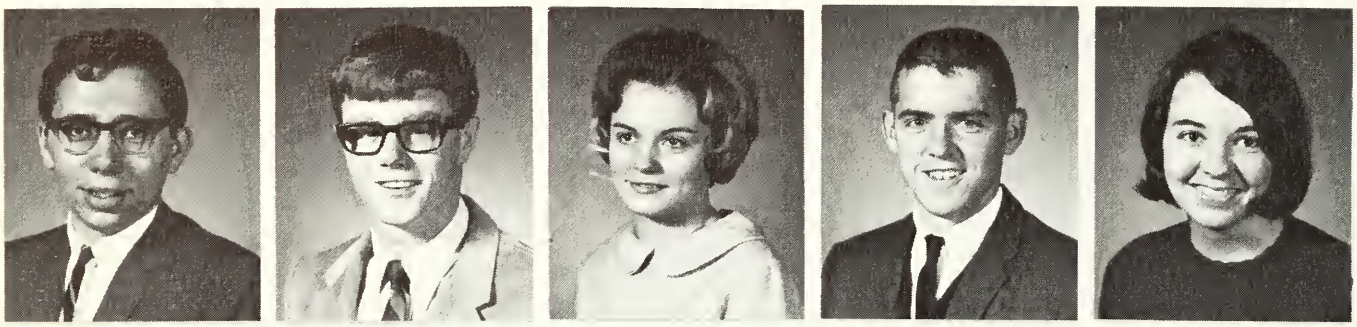

LEWIS WAYNE CLINE

RONALD D. COBB

STEPHANIE ANN COCHRAN

LOWELL EDWARD COCKRUM

MEGAN COKE

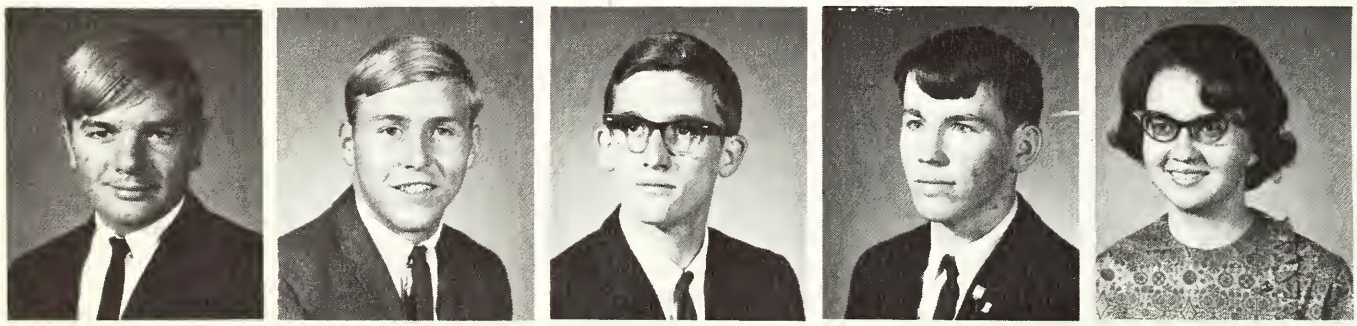

DONALD DeWITT COLE

LARRY JULIAN COLLETT

LARRY BURL COLLINS

EDWARD EUGENE COLVIN

CAROLE COMINGORE

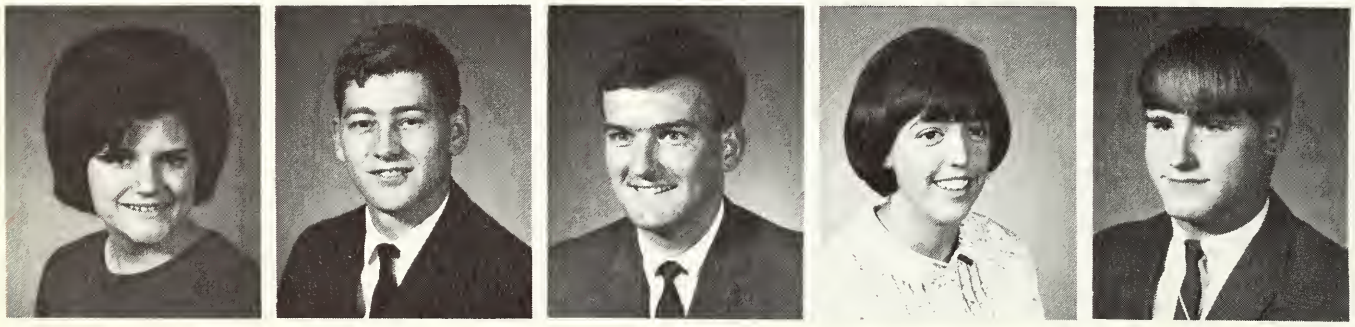

SALLY EMELIE CONRAD

JAMES ERICK COOK

EDWARD JOSEPH COOLEY

CYNTHIA LOUVONNE COOPER

TERRY MAUCK COOPER

CHARLENE KAY COPELAND

NORBERT CHARLES CORBEILLE

CAROLYN JEAN CORNELISON

ROSLYN KAREN CORRALL

ALAN ERVIN COSGRIFF

CAROLE LORRAINE COTA

CHARLES L. COX

STEPHEN EMMETT COX

CONNIE JO CRAIG

CONSTANCE LOUISE CRANE

JAMES DOUGLAS CRANE

MARY SUSAN CRANMER

RICHARD LEE CRAW

BARRY ARTHUR CRAWFORD

HOWARD JOHN CRAWFORD

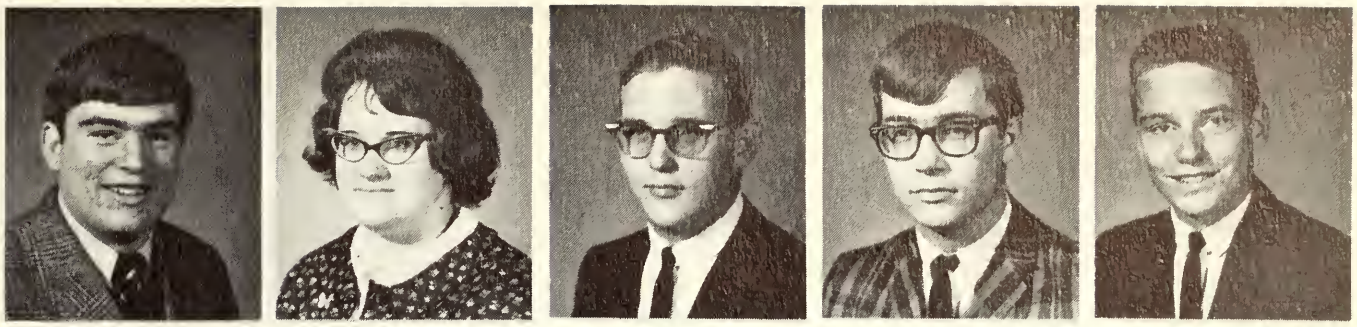

LLOYD CRAWFORD

DICK CRISWELL

MARK THOMAS CRONK

KEITH ERROL CROSBY

DONALD GENE CROSS

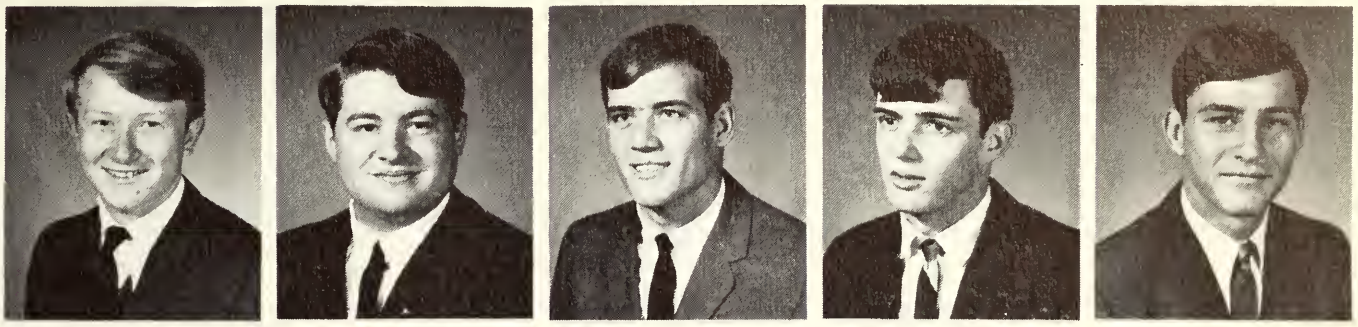

JOHN ROARK CULVER

WILLIAM JAMES CUMMINS

LEON KENT CUNNINGHAM

STEPHEN ROLLIN CURRY

MARY ELLEN CUTSHAW

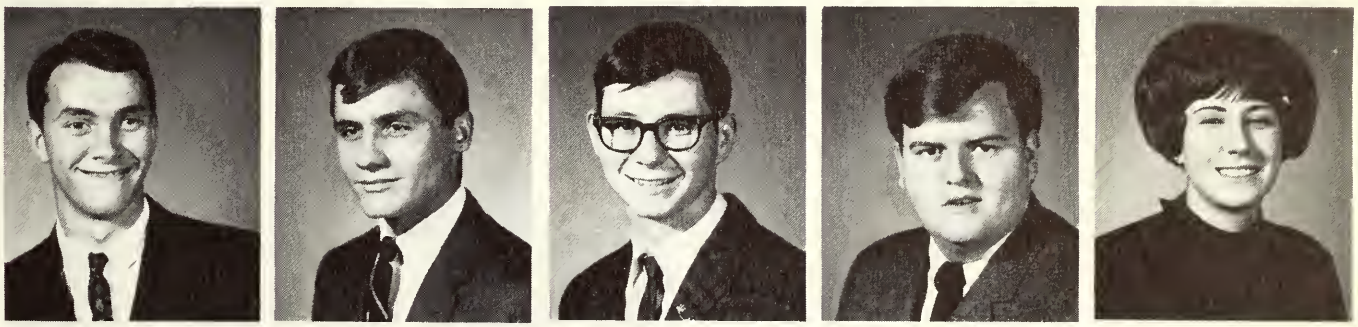

CARTER ALAN DAILEY

DIANA LYNN DALTON

HAROLD GORDON DAUM

BRUCE HARRIS DAVIS

DON MARK DAVIS

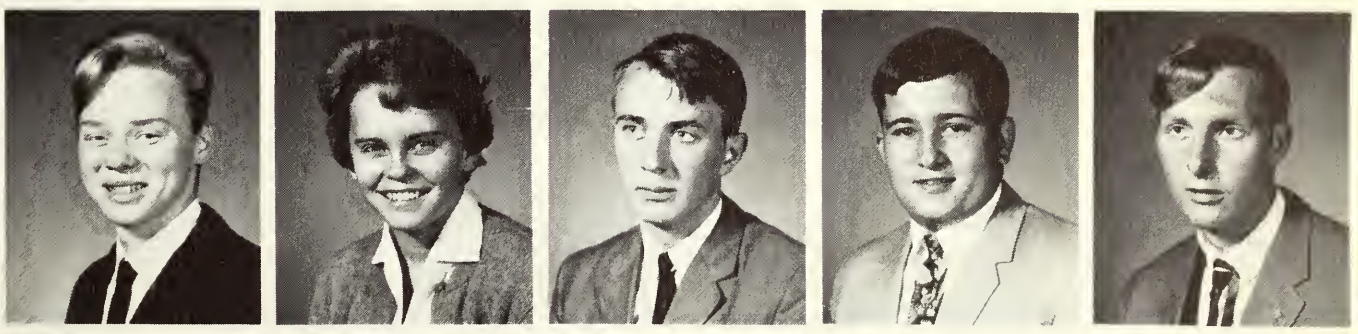

JAMES LEE DAVIS

JOHN P. DAVIS

LINDA DIANE DAVIS

VELMA K. DAVIS

MARK DAY

RONALD LEE DEAN

TOM TRUMAN DEAN

RICHARD GARY DeBLASIS

JAMES LYNN DECKARD

ROBERT LEROY DeGRAFF, JR.

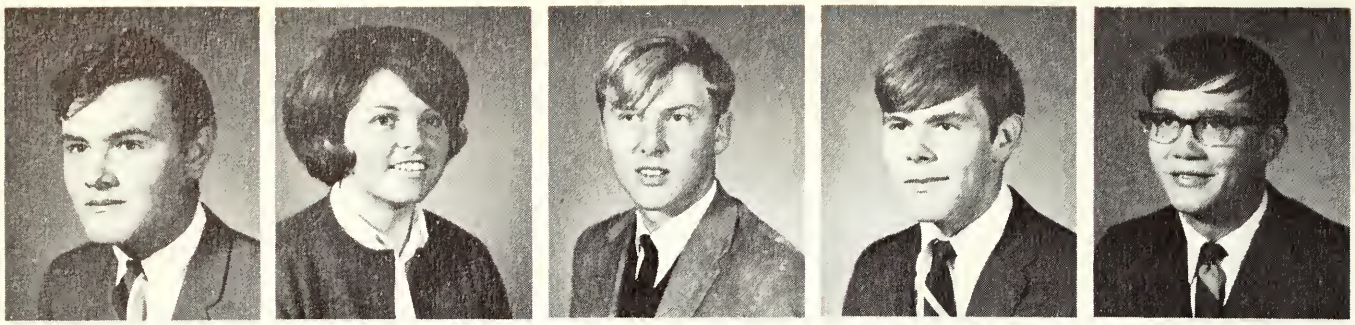

AGUSTIN MARRERD delBERN, JR.

BARBARA JEAN DELANEY

MICHAEL BRUCE DeLAPP

DALE NOLAN DENNEY

DANA EDWARD DePREZ

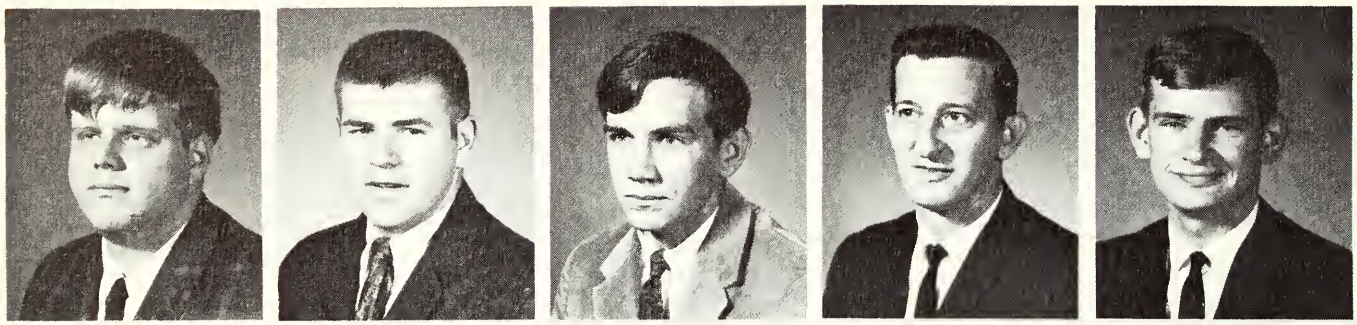

JAMES CRAIG DePUTY

DANA KEITH DETTY

DAVID EUGENE DICKERHOFF

JOHN MILTON DICKEY

STANLEY EUGENE DICKISON

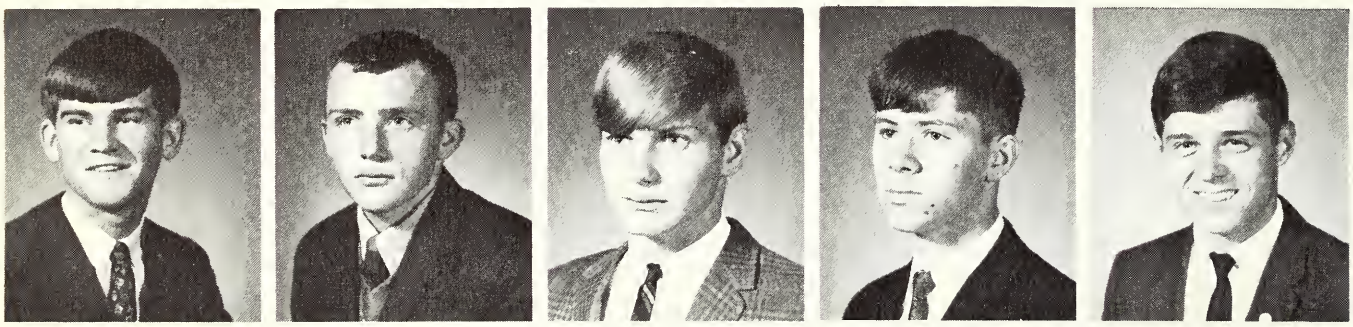

MARK ALLEN DIEKMAN

HERBERT DILLON, JR.

LARRY CON DIPPEL

JAMES HENRY DITTMAN

JAMES WILLIAM DOANE

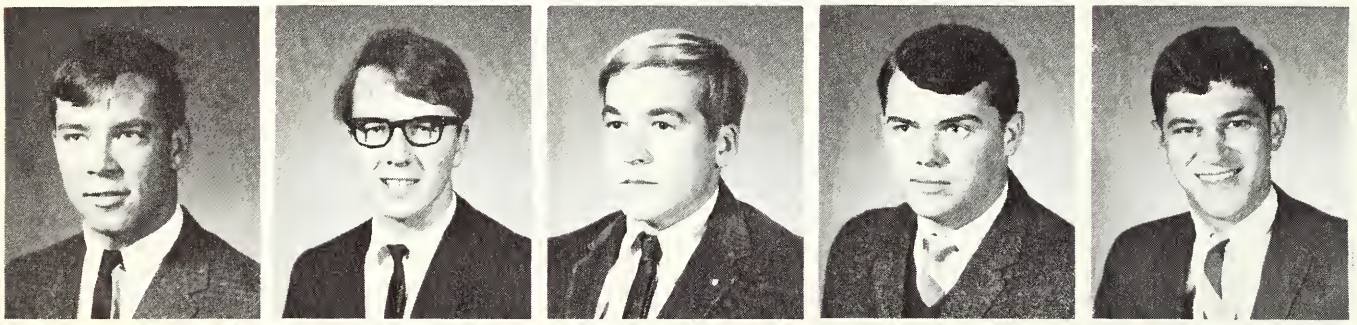

RICKIE MAURICE DREIMAN

MICHAEL GREGORY DOBSON

DAVID DODGE

RONALD GENE DODSON

DANIEL ALOYS DOLL

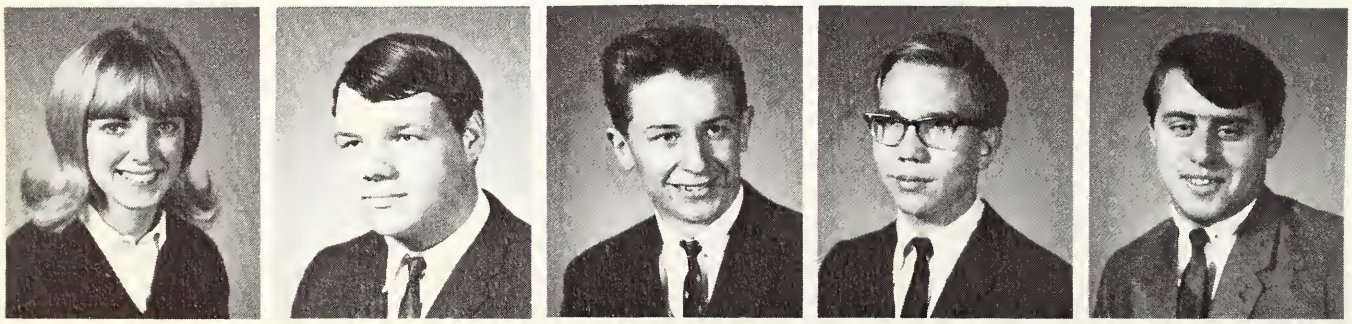

BRENDA SUE DONALDSON

RANDY DONALDSON

JIMMY DONNER

HENRY MARTIN DONSELMAN

JAMES LARRY DOUGLAS

JENNIFER DOWD

ROBERTA LOIS DOYLE

SANDRA LEE DRNEK

ARTHUR L. DUNCAN

DONNA LEE DUNCAN

SANDRA MARLENE DUNKER

SHERRY LYNN DUNLAP

LINDA GRACE DUNN

THOMAS MICHAEL DURR

RICHARD EARP

MARGARET G. EARSOM

CHARLES STEPHEN EASTRIDGE

JEANNE LOUISE EDMONDSON

CLETA HELEN EDMONDSON

JANE ELLEN EDMONDSON

DUAYNE HAROLD EDWARDS

RONALD LEE EDWARDS

BRAD EIZINGER

WILLIAM J. ELMER, JR.

KENNETH ELMORE

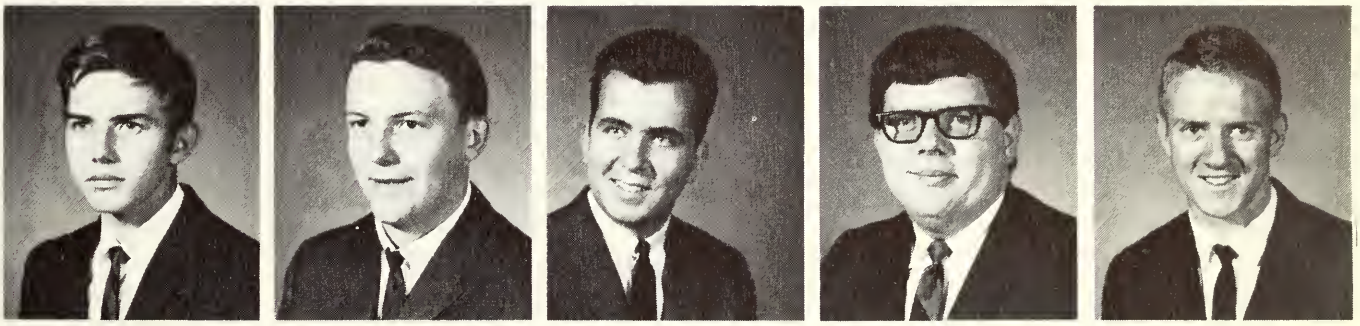

STEVE RICHARD ELSEA

QUENTIN BRENT EMERSON

THOMAS EMPSON

MARY ANN ENGLE

ELISABETH SUE ENGLISH

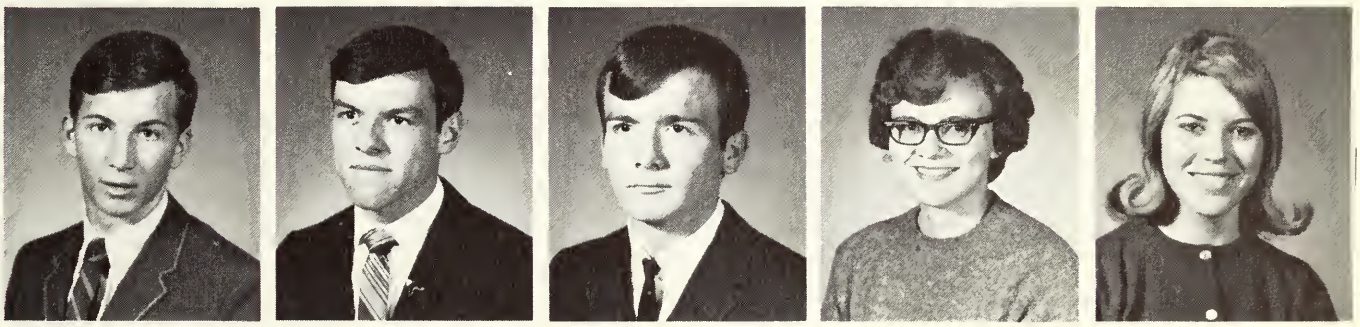

RICHARD HOWARD ERNSTES

JAMES PERRY ESAKSON

DAVID EVANS

RICK LYNN EVANS

ROBERT EVANS

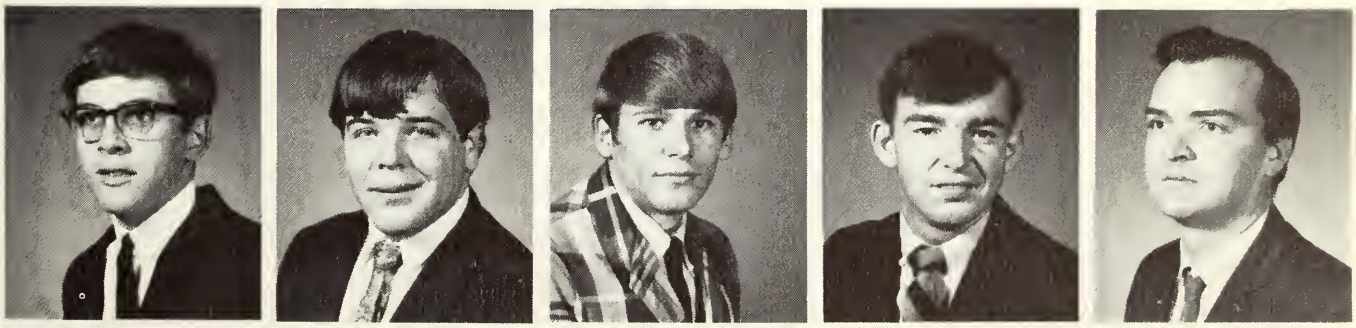

STANLEY WAYNE FARMER

STEPHEN DARWIN FARRINGTON

PAUL MORRIS FAULK

LAWRENCE J. FAULKNER

STEPHEN MICHAEL FAULKNER

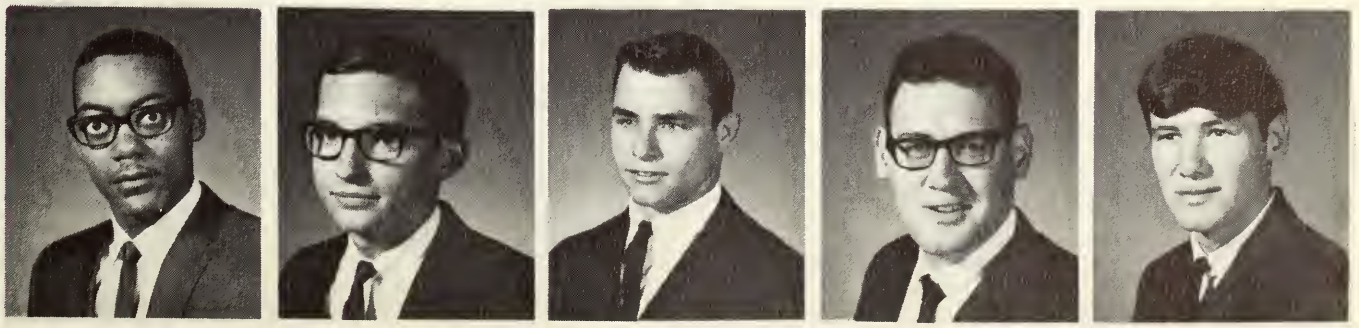

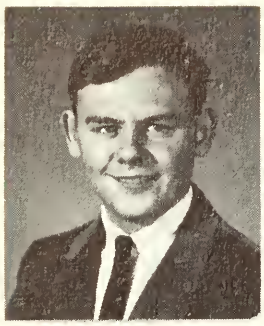
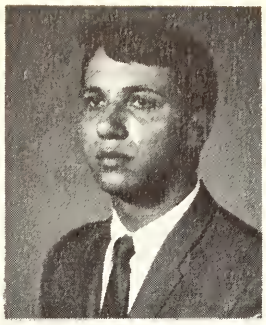

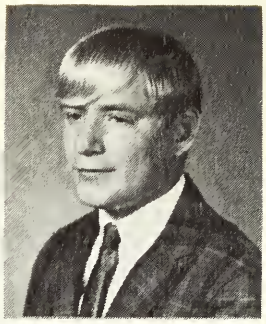

RICHARD JOHN FEHLINGER, JR.

HECTOR JOSE FERNANDES

RITA KAY FIELDS

THOMAS FINNIGAN

CHARLES WAYNE FIRESTONE

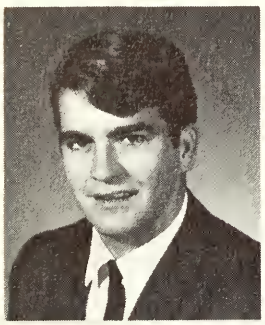

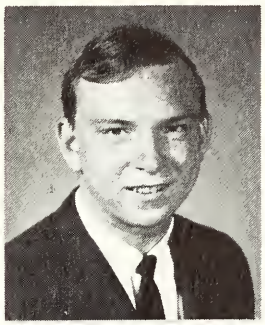
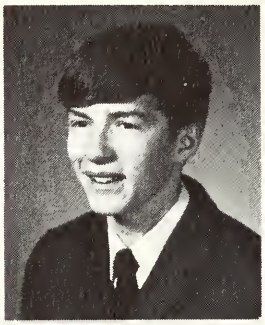
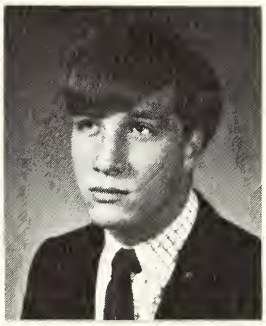

LARRY DEAN FISHER

SHERYL FISHER

TERRY ALAN FISHER

MICHAEL E. FLETCHALL

DAVID SMITH FLYNN

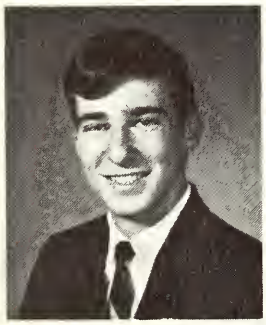

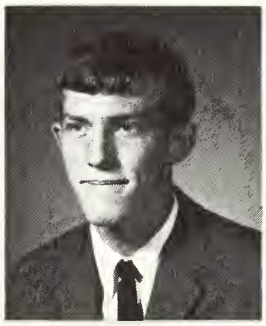
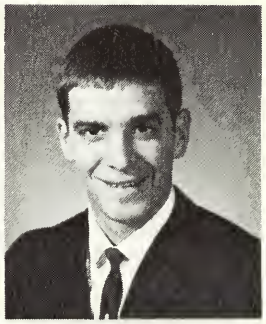

TERENCE WADE FOLEY

KAREN E. FOSTER

CAROL ANN FOX

JEFF FOX

JEFFREY WILLIAM FOX

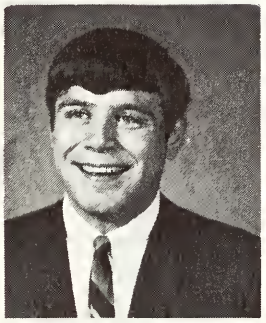
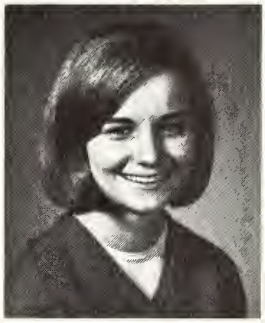
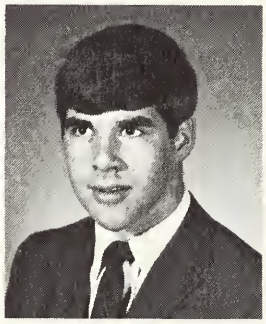

RICHARD FOX

JAMES FRALEY

JOANN FRANKLIN

LONNIE FRAUHIGER

SUSAN FREY

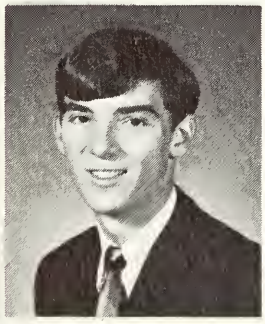
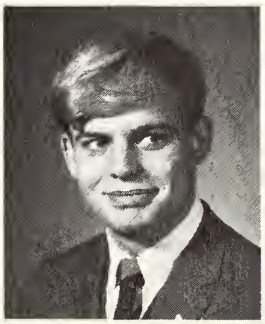
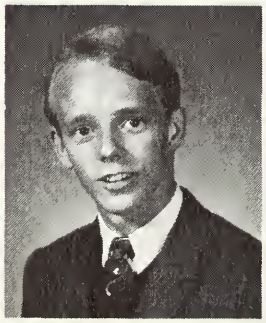
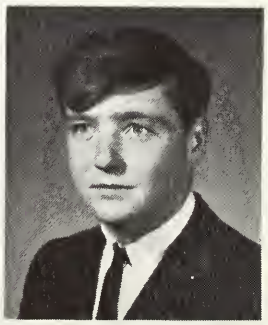

TAWNI FULFORD

FRED JOEL FULTZ

JAMES DAVID GABLE

LARRY ROSS GABLE

ANTHONY GAHIMET

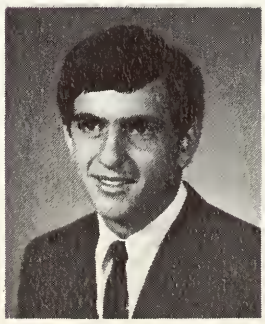

KATHY GARRETT

MARILYN GARTNER

TERRY CECIL GENTRY

JAMES ALAN GERBRACHT

JOHN LEE GERDT

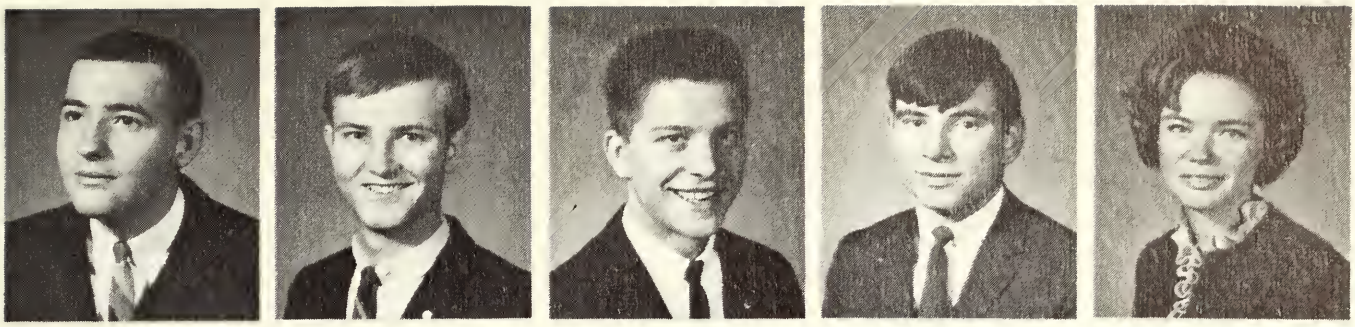

JAMES WALTER GERKING

NEIL R. GIFFORD

BRUCE ALAN GISPANSKI

JOHN GLASSBORN

SARAH DIANE GLENN

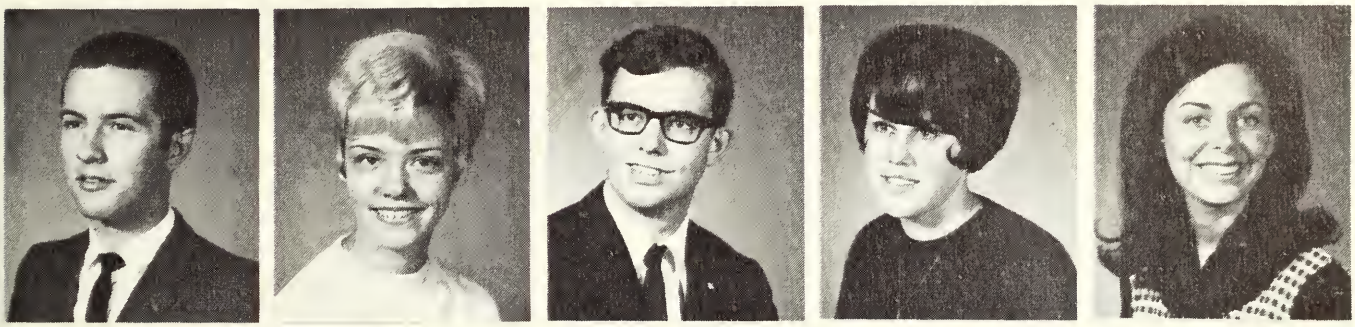

JAMES GLOVER

JUDI GOBEN

HENRY GODBY

MARY ANN GOFF

WANDA GOFF

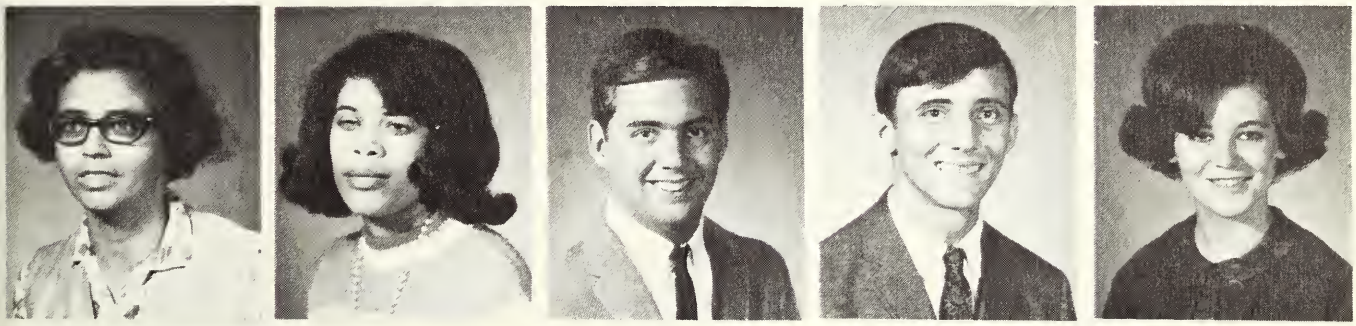

PATTY ROSE GOFFNER

CLARA ANN GOINS

LARRY JAMES GOODNIGHT

PHILLIP RUSSEL GOODPASTER

GAY ANN GOODSON

HERSHEL RAY GOODSON

CATHERINE JEAN GOODWIN

WAYNE ALLEN GORDON

DAVID ALAN GOULD

JOHN GRABBE

DANIEL RAYMOND GRAFTON

BRENDA GRAHAM

STEPHEN LOUIS GRANT

GARY WAYNE GRAVES

DONNA GRAY

RICKY WAYNE GRAY

JUDY GREEN

LINDA GREENWELL

ELWOOD DALE GRIEGER

PATTY JEAN GRIGGS

MARTHA GUY

JAMES RALPH HAAG

ARTIE HAROLD HAASE

MYRNA SUE HAGER

BRUCE WAYNE HALBERT

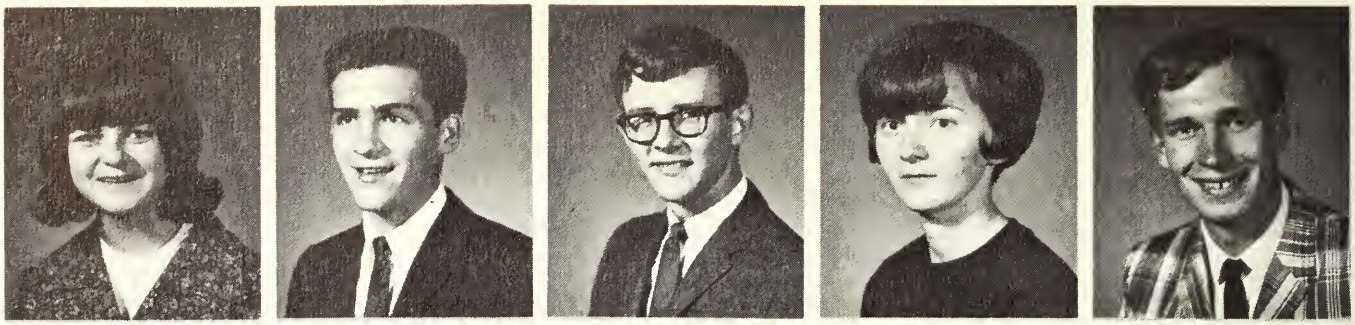

FRANKLIN DEE HALL

PATRICIA ALLETTA HALL

ROBERT JOHN HALTER

ROBERT LEE HALTER

DAVID WAYNE HAMILTON

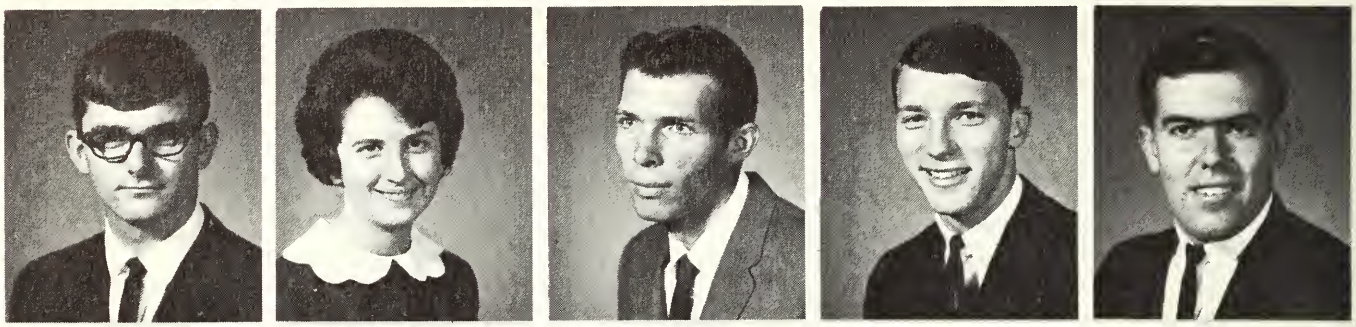

SUE ELLEN HAMILTON

PAULA LEE HAMM

RONALD LEE HANNA

JAMES ALFRED HANSON

LLOYD GEORGE HANSON

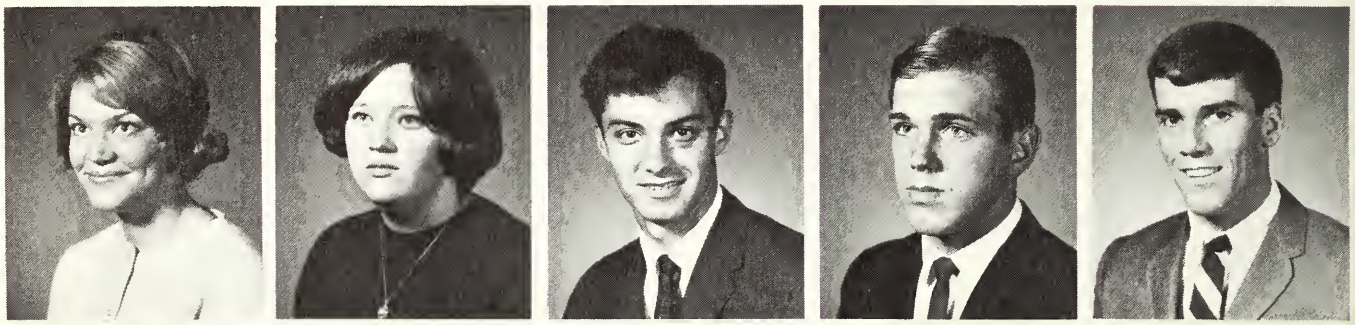

MEREDITH EILEEN HANSON

PETER HARALOVICH

MICHAEL WILLIAM HARDESTY

REBECCA LYNN HARDMAN

LeANN HARMON

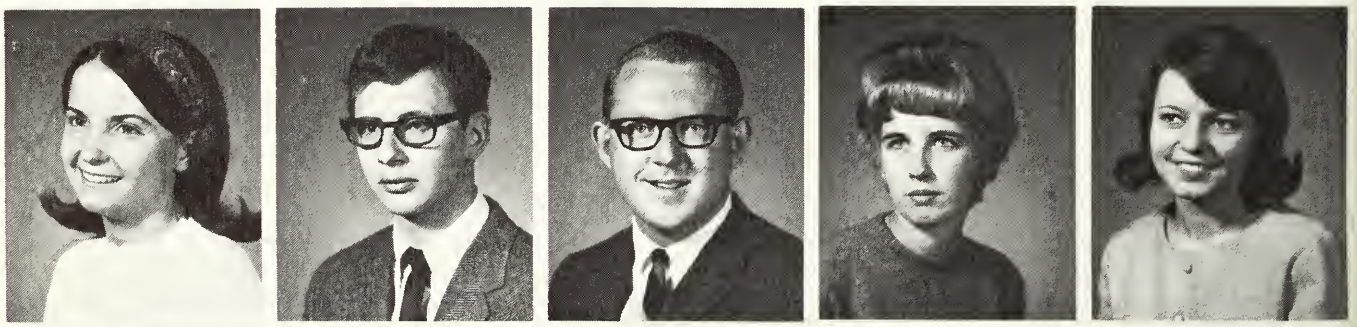

DAVID NED HARRIMAN

SHARON LOUISE HART

THOMAS RICHARD HART

ROBERT LEE HARTMAN III

DARRYL MICHAEL HARVEY

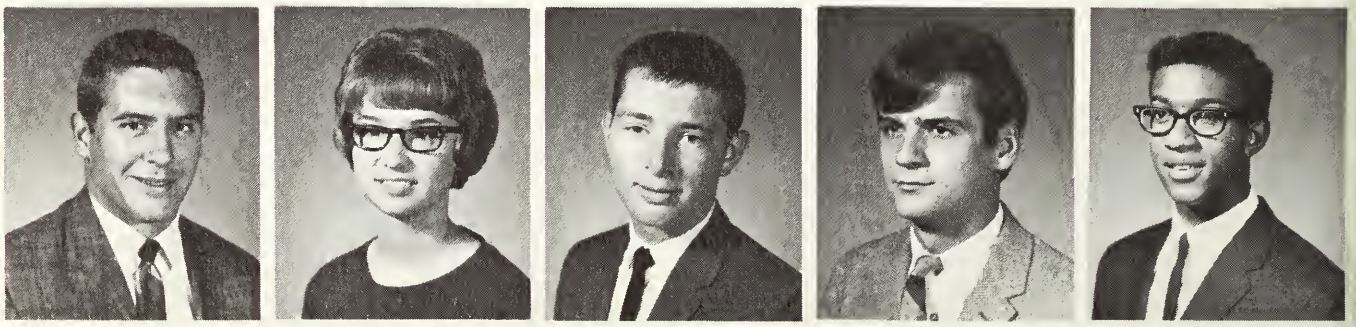

RHEA DAWN HARVEY

OSCAR DAVID HAVENS II

REBECCA JANE HAWES

RONALD HEADLEE

PATRICIA ANN HEADLEY

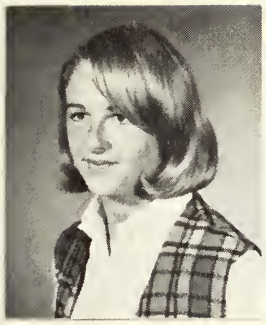
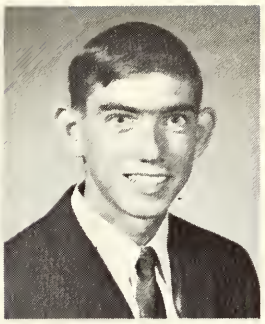

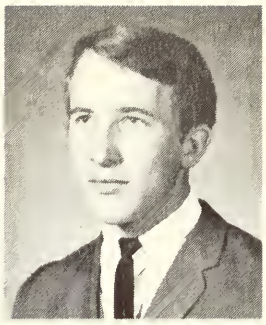

KATHRIN ELISABETH HEITKAMP

STEPHEN THAINE HELMS

JANN LARYANE HEMPSTEAD

MARK L. HERBOTH

CHARLENE MARGARET HESSEL

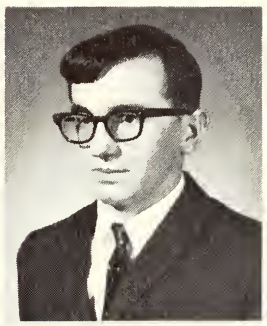
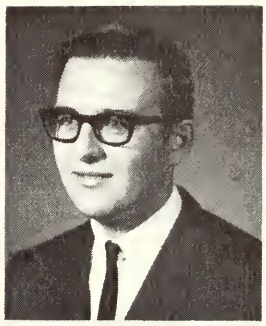

BARBARA ANN HICKS

CAROLYN JEAN HIGHFIL

ROGER DEAN HILLENBERG

WAYNE LEE HILT

CYNTHIA HINKLEY

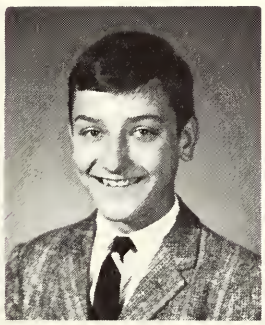
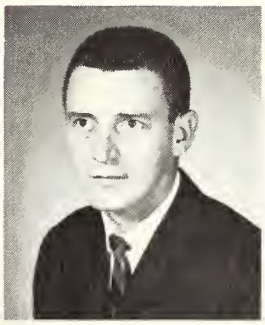
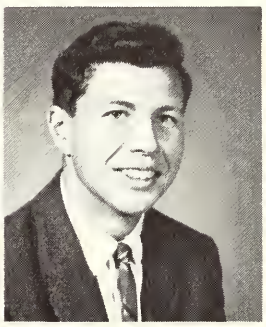
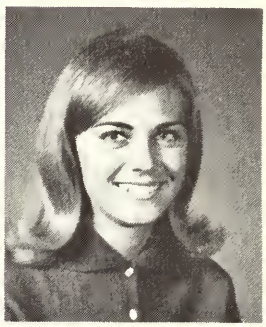

PATRICIA ANN HINDEL

STANLEY LEE HOCKEMA

DONALD JOSEPH HOGLE

STEVEN JEROME HOKE

DONNALEE MARIE HOLDOSH

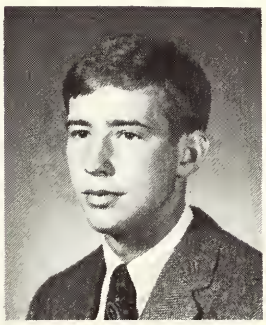
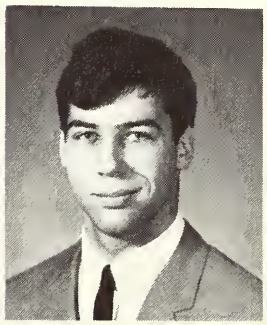

SARAH ESTHER HOLLAN

JANE ANN HOLSAPPLE

RUSSELL ALAN HOPEWELL

GEORGE S. HOPKINS

MARY A. HOPKINS

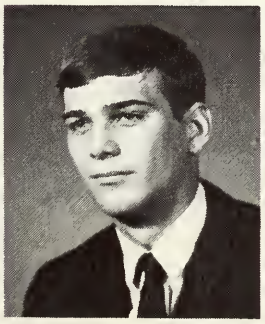

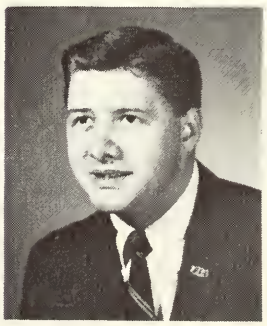

ROBERT BRUCE HORSMAN

EDWARD ALLEN HOSAFROS

NANCY MARIE HOTTLE

MARILYN RUTH HOUCHINS

RICHARD ALAN HOUPT

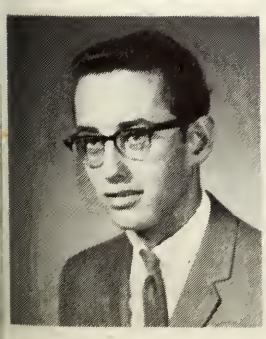
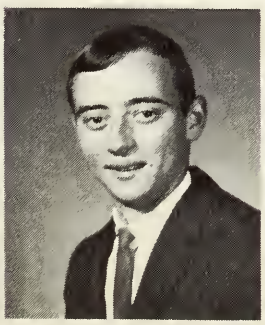
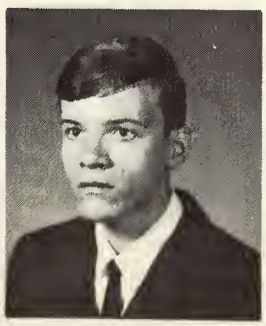

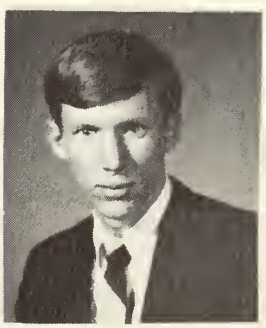

GARY DAVID HOUSE

DALE EUGENE HOWARD

WILLIAM ALBERT HOWARTH

WILLIAM J. HOWARTH

RICHARD MELVIN HUBBARD

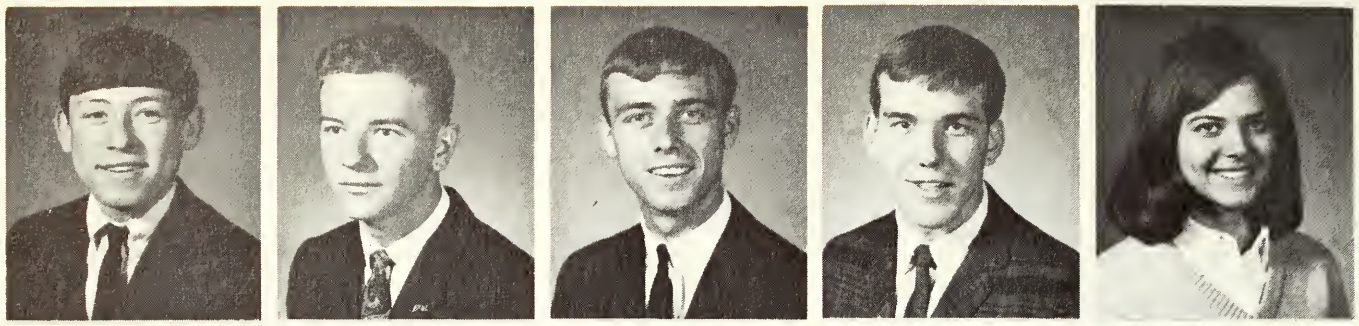

STEVEN RICHARD HUDSON

LEONARD WILLIAM HOFFMAN

JOE STANLEY HUGHES

TIMOTHY BRYAN HUGHES

VICKI RENEE HULL

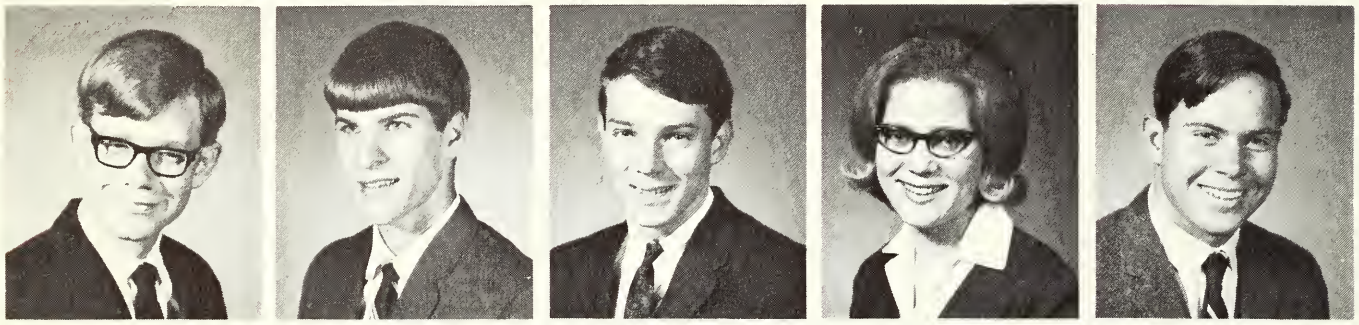

DOUGLAS JOSEPH HULSMAN

PHILLIP STEVEN HUNTER

DANNY JOE HUNTINGTON

NADA CHRISTINE HURON

ALAN LEE HUTCHENS

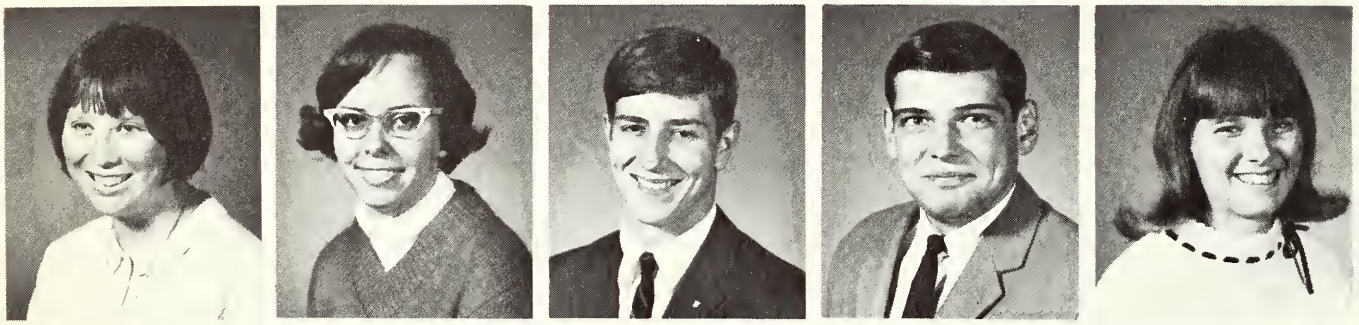

GERTRUDE FLORENCE ILMONEN

SHIRLEY INGRAM

FRANKLIN JAY IRICK

RICHARD DALE IRVIN

GRACIA KATHLEEN IRVINE

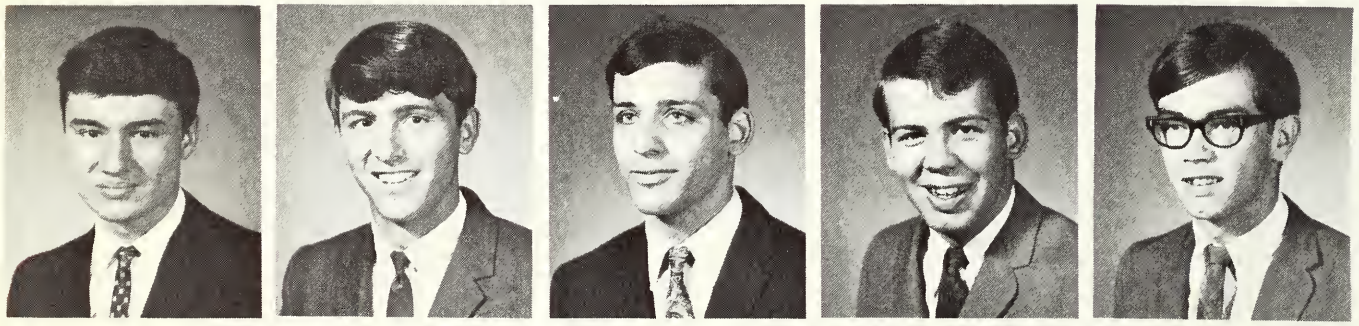

LLOYD ALLAN ISRAEL

JOHN ERIC IVERS

RONALD HARVEY IZSAK

ROBERT McKINLEY JEGLUM

WILLIAM L. JENKINS

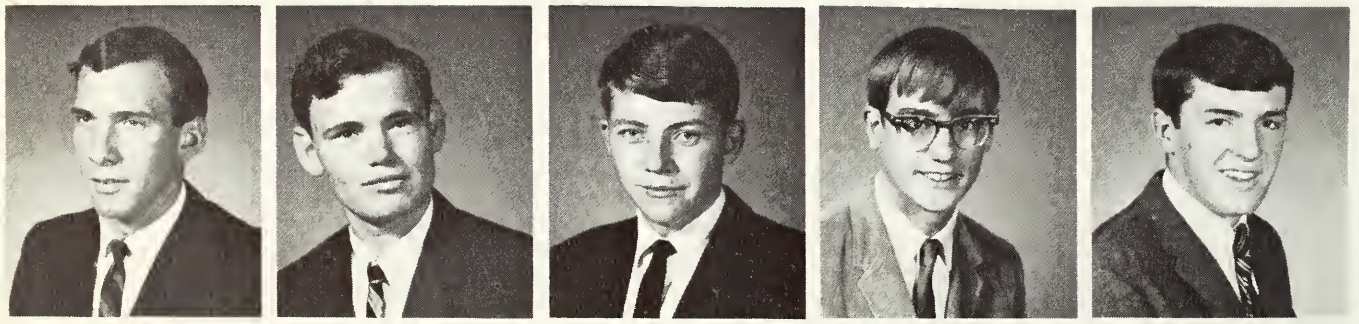

EARL JOHN JERGER

JOHN BILL JOHANNINGSMEIER

BILL LEE JOHNSON

DAVID MARQUIS JOHNSON

LARRY D. JOHNSON

MARILYN SUE JOHNSON

MICHAEL ALAN JOHNSON

WANDA LUCILLE JOHNSON

WILLIAM CRAIG JOHNSON

WILLIAM EDWARD JOHNSON

CONNIE FRANCES JOHNSTON

DON G. JOHNSTON

DAVID LEE JONES

GLEN ELVIN JONES

HOWARD EUGENE JONES

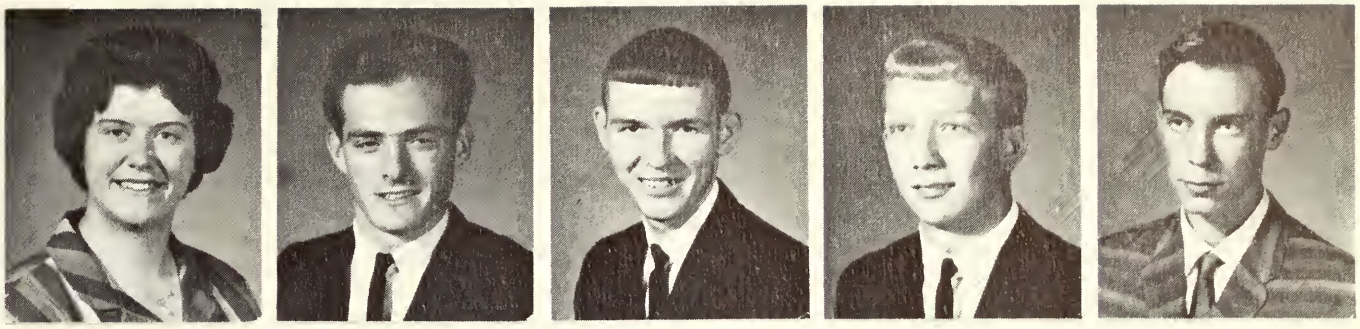

HUGHIE WAYNE JONES

JOHN L. JONES

MONICA FAYE JONES

RODGER ALAN JONES

RODNEY CHRIS JONES

SANDRA SUE JONES

TERESA JANE JONES

THURMAN EUGENE JONES

CARL STEPHEN JOURDAN

KATHLEEN MARIE JOYCE

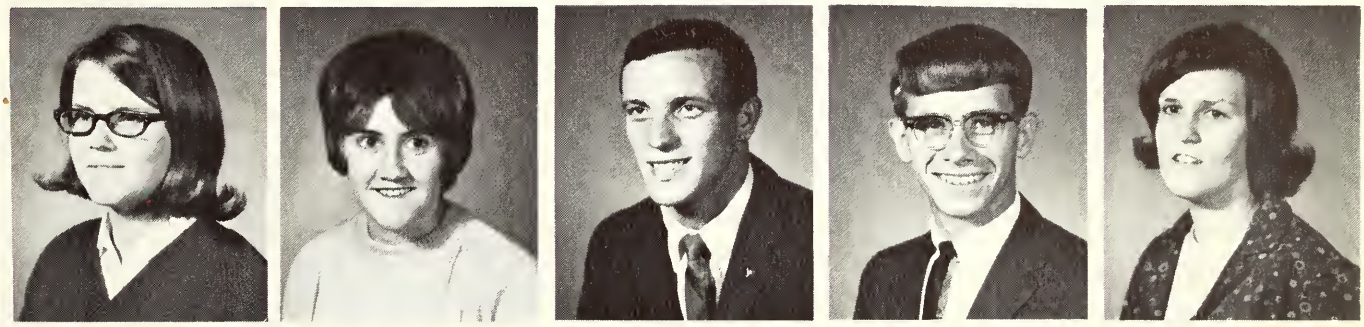

CHERYL LYNNE JUDY

WILLIAM NELSON JUDY

DAVID BERNARD KAVANAUGH

JOHN PAGE KAY

BRENDA ANN KAYS

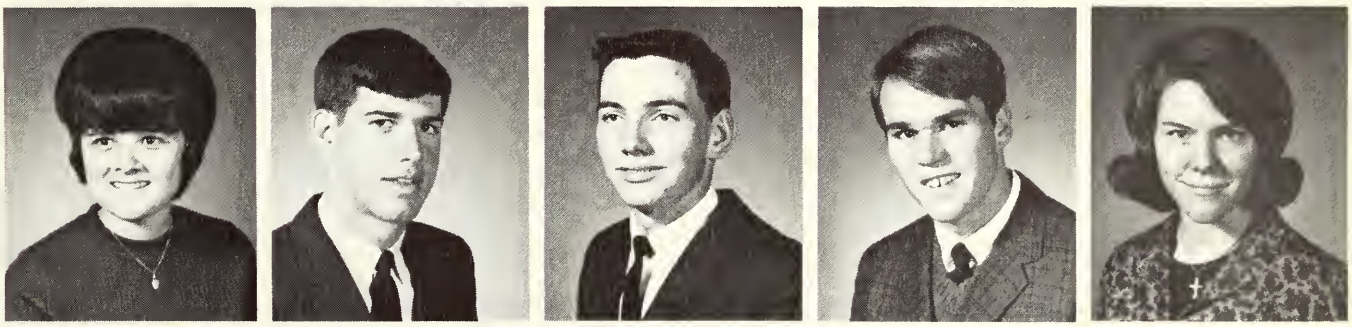

DAVID W. KEITH

RONALD DEAN KELLEY

SUSAN DARLENE KELLY

BRUCE ALANE KEMPER

CANDACE KEEN KEMPER

MERRILL STEPHEN KENDALL

WILLIAM MICHAEL KENDALL

JOHN HUGH KENWORTHY

LINDA DIANE KERNS

REBECCA KERNS

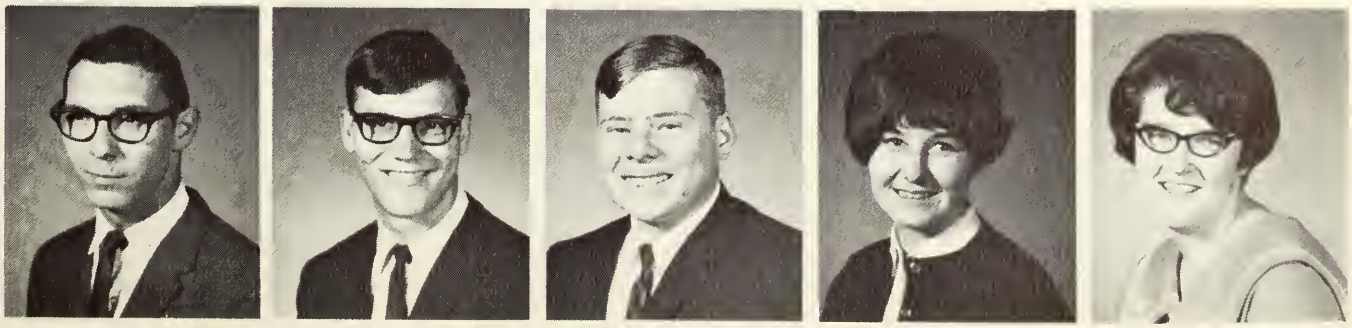

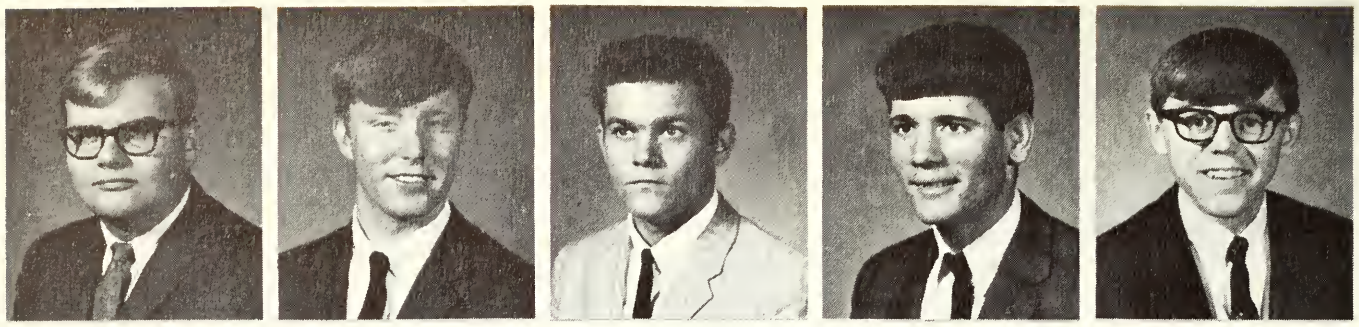

JAMES RICHARD KERR

DARREL LYNN KIEFNER

WILLIAM HARLEY KILLION

CARLIN LESTER KINDIG

BRUCE KIRCHOFF

GEORGE ALLEN KIRKMAN

WILLIAM MICHAEL KIRKMAN

JOY DELL KIXMILLER

SUSAN RAY KIXMILLER

KENNETH DOUGLAS KLAMM

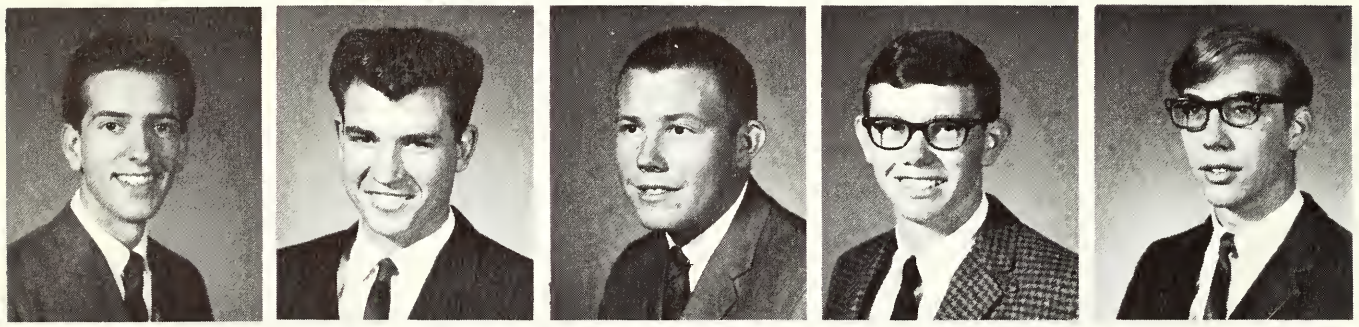

RAYMOND DWAIN KLINE

GEORGE KNIES

GARY LEROY KNOBLETT

DONALD WYNN KNOCHEL

JOHN RICHARD KNOCK

RONALD KEITH KNOWLES

MARSHA LEE KNOWLTON

MARC ARVIS KNOY

JILL KOBY

CARL KOENIG

SHERRY JEAN KOLESAR

HARRY J. KOONTZ, JR.

PAMELA J. KOPP

RAY J. KOTARSKI

STEPHEN CHARLI KRESEEN

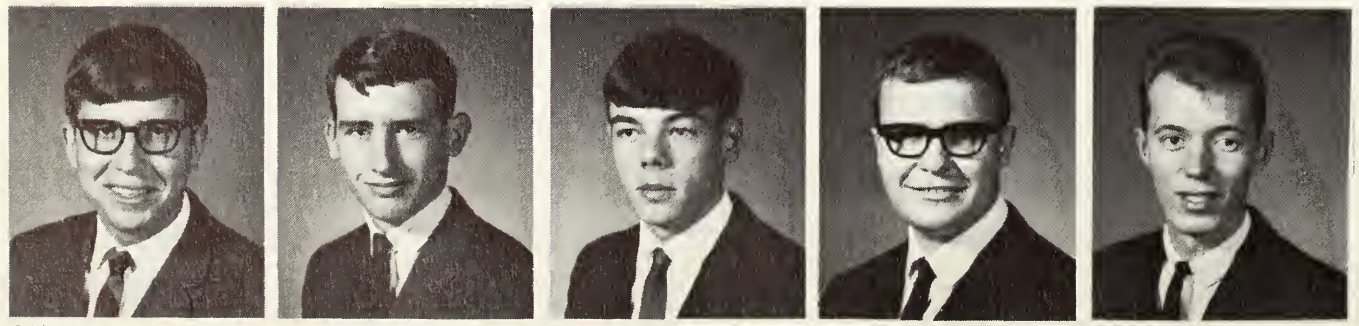

WALTER JOSEPH KRIEGER

MELVIN MICHAEL KROUSE

STEVE KRUEGER

WALTER JOHN KRYSZAK

WILLIAM CRAIG KUHLMANN

LAWRENCE LEROY KUPCHIK

CHERYL ANN LACEFIELD

RONALD A. LACIAK

ROBERT THOMAS LAGNEAU

BRUCE ALLEN LAKE

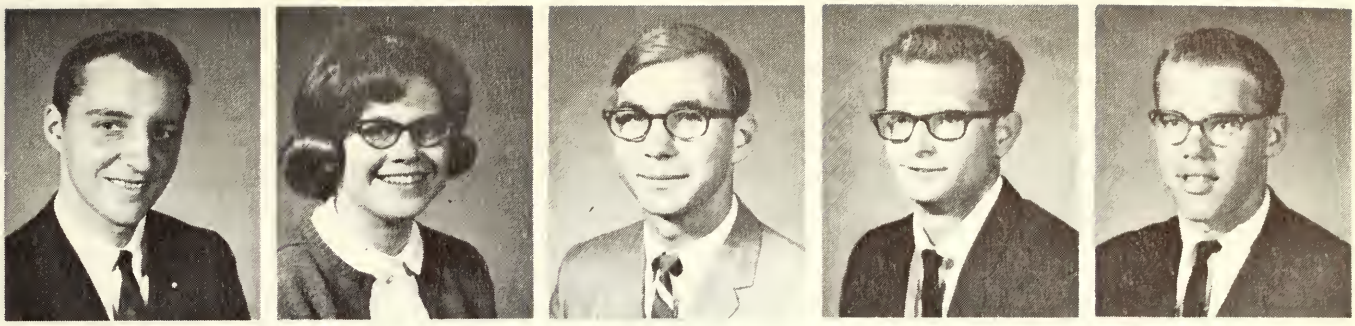

FRANK ALBERT LAMBERT

REG W. LAND

CATHY SUE LANE

CHARLENE MARIE LANE

JOHN STEPHEN LANE

JAMES TAYLOR LANHAM

PAMELA SUE LANTIS

RICHARD FRANCIS LaPILUSA

ALICE JEANNE LARKIN

VICKI LYN LARRISON

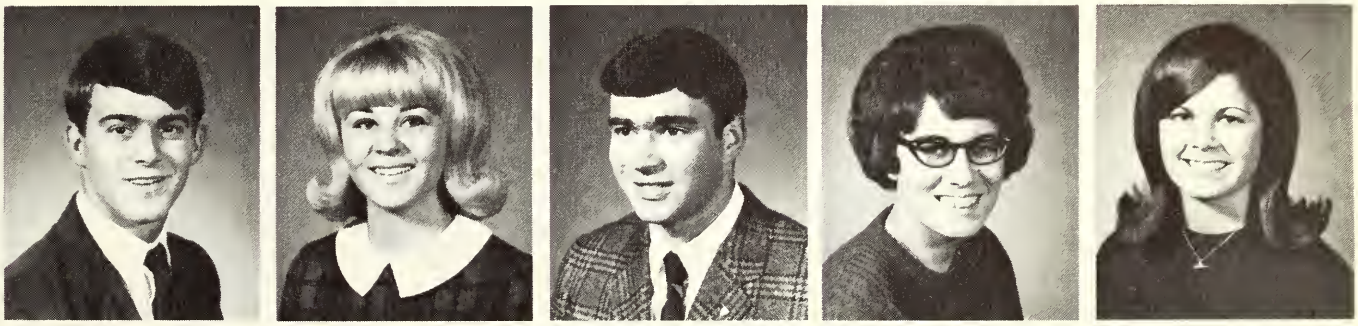

DAVID ROBERT LARSH

RICHARD WAYNE LARSON

JACKIE DEAN LATTA

CYNTHIA JO LAUE

DONNA KAY LAUGHLIN

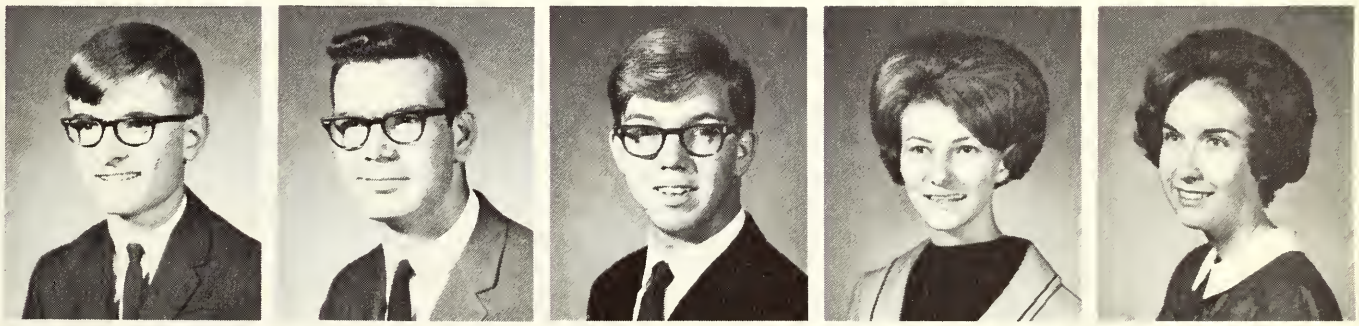

EDDIE LAY

ROBERT VINCENT LAYDEN

EDDIE LEE

EMMA LOUISE LEEKS

DON JEFFREY LEINENBACH

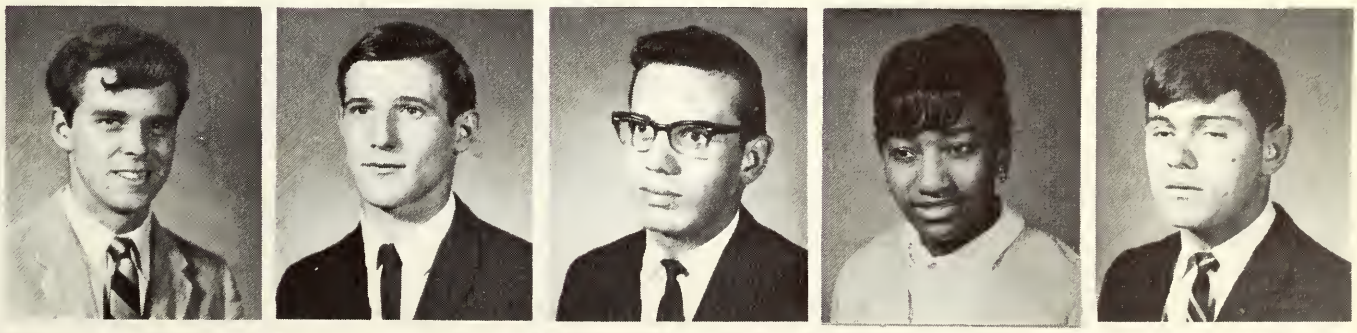

DAVID G. LEMON

LARRY LeMOND

PAT LENAHAN

DANIEL LEWIS

JANET LIBBY

WILLIAM O. LIKE

JOHN WILLIAM LILLIE

ROBERT WALTER LINDENMEYER

RODNEY KEITH LINKOUS

SANDRA K. LINN

JOHN MICHAEL LITTLE

JOHN ROBERT LOCKRIDGE

HELEN ELAINE LOESCH

MARTHA LOUISE LOFTON

EUGENE EDWARD LONDAK

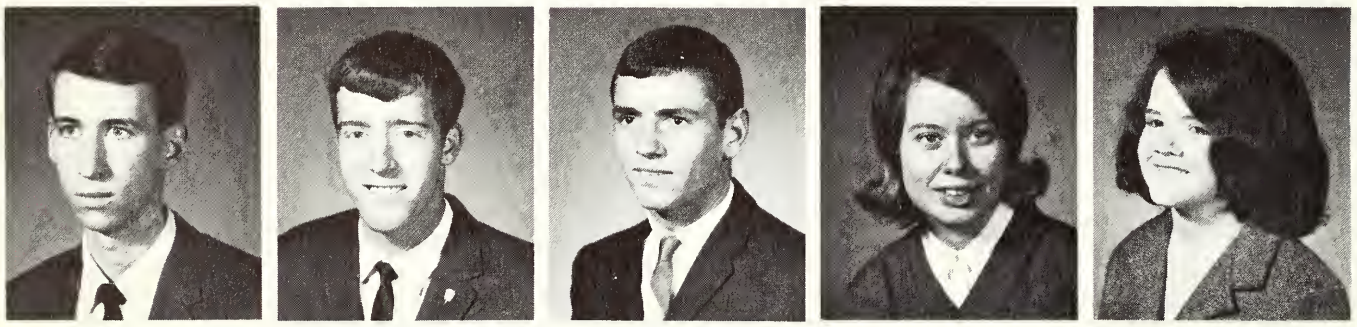

PHILLIP LEON LONE

JAY ROBERT LONG

JOHN ROBERT LONG

JANE MARIE LORD

PEGGY LOUDEN

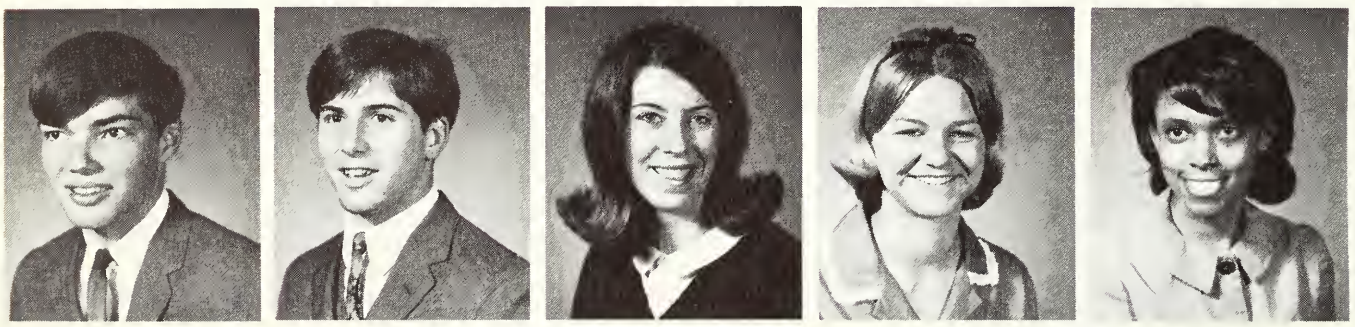

JOHN C. LUDLOW

MARK ALAN LUPTON

KATHLEEN LOUISE LUX

INIS PEARL LYNCH

PATRICIA McANULTY

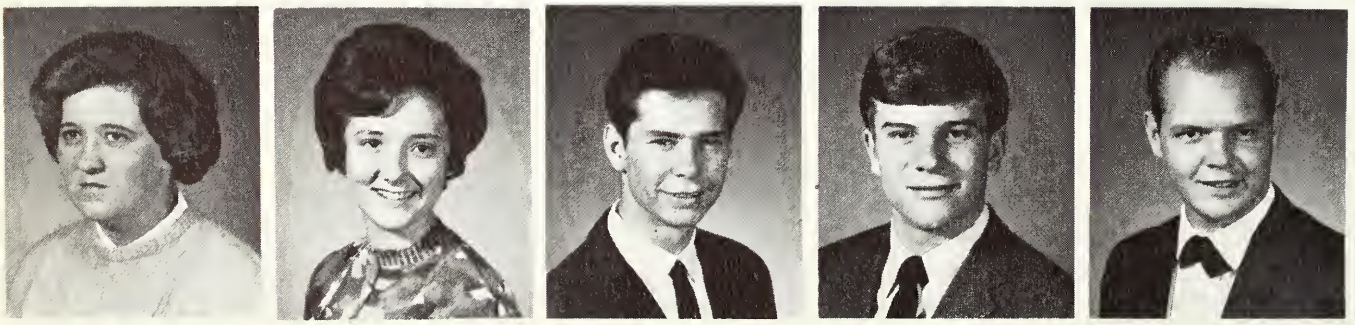

NANCY JANE McCAIN

AVA LOUISE McCALL

DENNIS JAY McCALLIAN

JAMES PORTER McCORMICK

ALAN KENT McCLELLAN

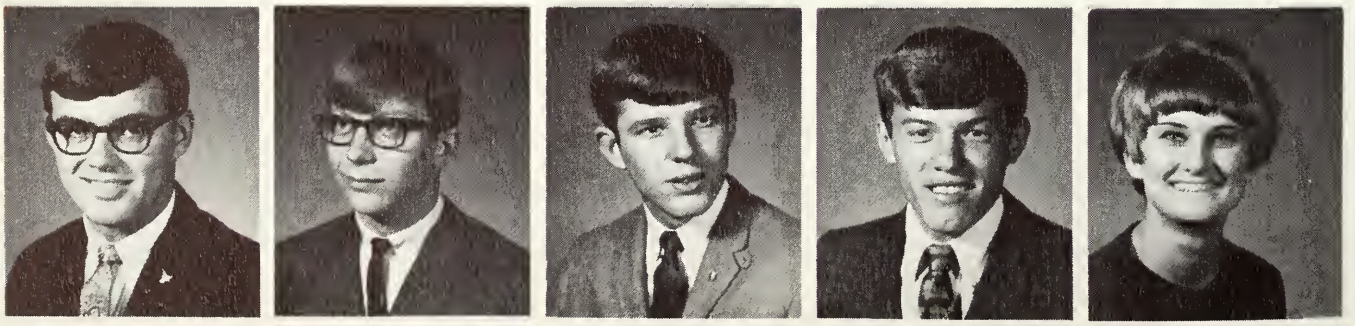

ROBERT LEE McCLOUD

THOMAS LYNN McCLUNG

JAMES MARKERT McDONALD

PHILLIP WAYNE McGLOTHLIN

BETTY JO McGOVERN

JOHN MICHAEL McGOWAN

ROBERT JOSEPH McGUIRE

MICHAEL GEORGE McINNIS

RONALD L. McINTYRE

DOUGLAS EUGENE McKINNEY

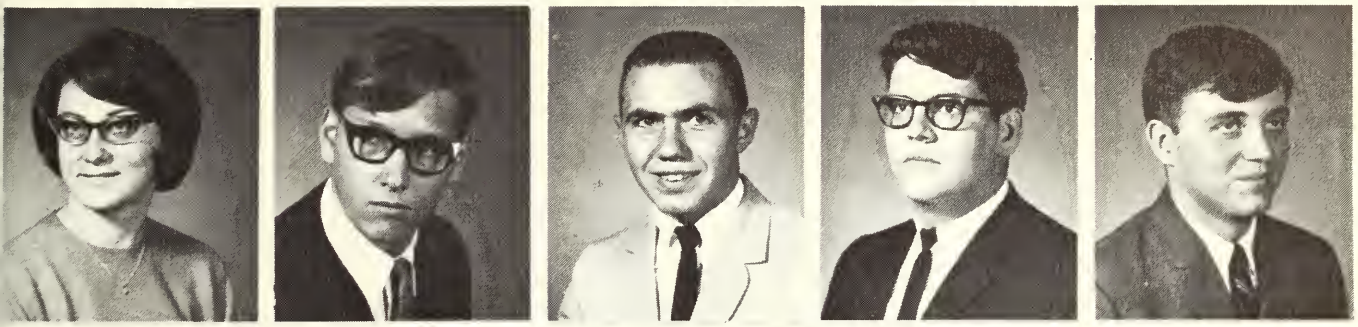

JUDITH M. McKINNEY

KENNETH LESLIE McKINNEY

FRED KEITH McNAIR

BERNARD TIMOTHY McNELIS

JERRY WILLIAM MABE

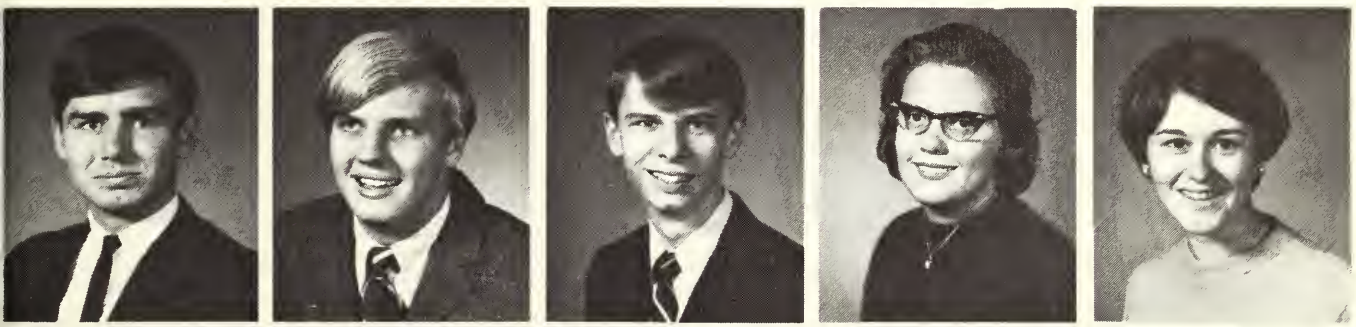

ALBERT LEE MACKEY

COLONEL JEFFREY MACKEY

WILLIAM JOSEPH MACY

LINDA ANN MAHRENHOLZ

MARILYNN JOAN MAISH

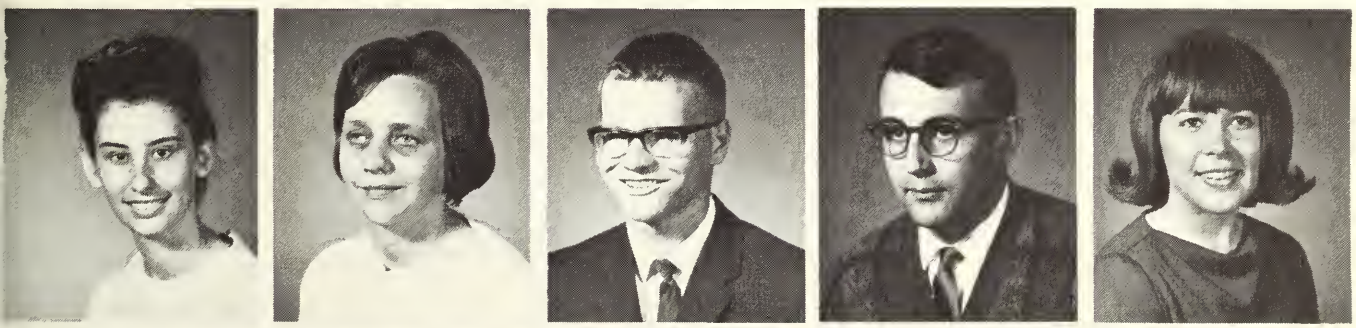

PATTSY ANN MALONE

VIRGINIA RUTH MADABACH

MICHAEL LEE MARKLAND

JAMES WILLIAM MARSHALL

MARSHA TERRY MARSHALL

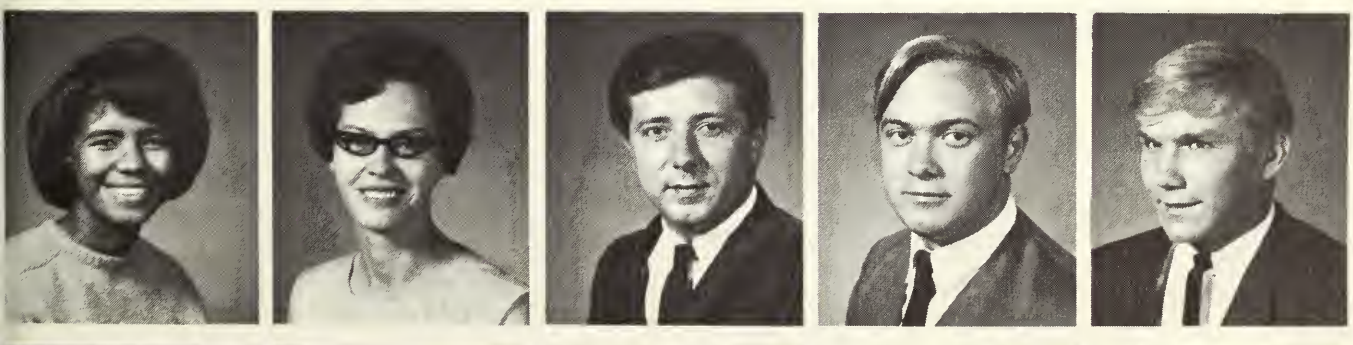

STEPHANIE LARIE MARTIN

EILEEN MARCELE MARTIN

DONALD EUGENE MASON

ALAN WAYNE MATHEIS

MICHAEL MATHEWS

LOUIS JOSEPH MATTHEWS

SARA ANN MAUNTEL

MARCIA MARIE MAXTON

WOODROW L. MAYFIELD

ALAN TERRY MAYHEW

CHARLES TODD MAYS

RONALD WESLEY MEADOWS

BRUCE WAYNE MEENTS

TEDDIE MEHLER

DUANE HOWARD MELLONCAMP

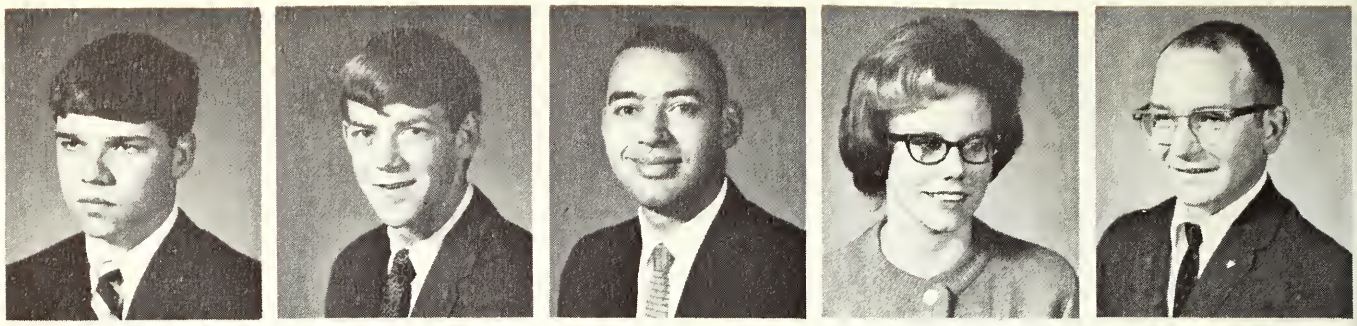

STEVEN ALFRED MERKEL

GERALD KEITH MESSMER

BARBARA JANE MEYER

DAVID LESLIE MEYER

MARSHA KAY MEYER

RAYMOND L. MEYER

BYRON GERHARD MICHEL

BARBARA SUE MIKESELL

TERRY LEE MILLARD

PEGGY DIANE MILCH

DALE RAY MILLER

JENE ALLEN MILLER

PATRICIA ANN MILLER

GAYLE ANN MILLIGAN

LYN MILLS

STEVEN JOE MILLS

JAMES MILNE

SAMUEL LEE MILTON

JAMES RICHARD MINNICK

GREG MISCHENKO

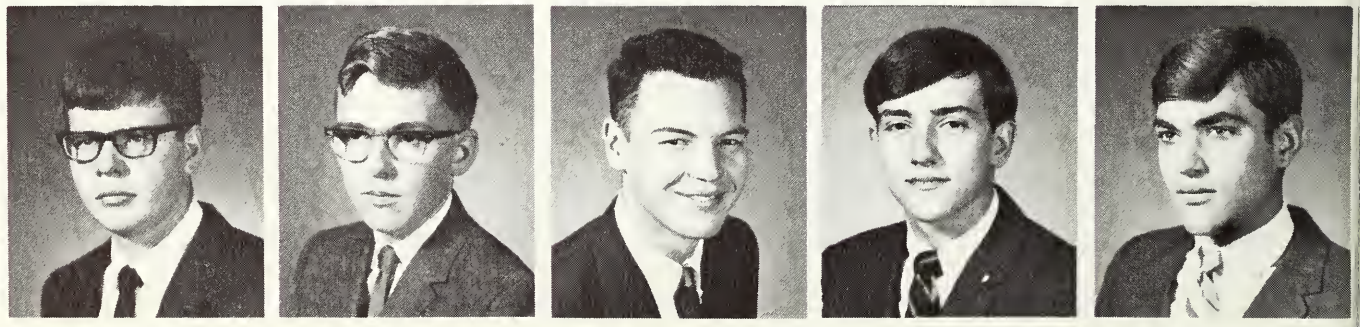

MARSTON RUSSEL MISCHLER

CATHEY FRANES MISNER

BETTY JANE MIZE

JOHN TANNER MONGOLD

STEVEN JAMES MOORE

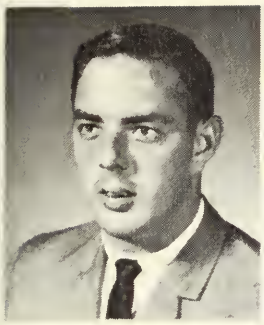

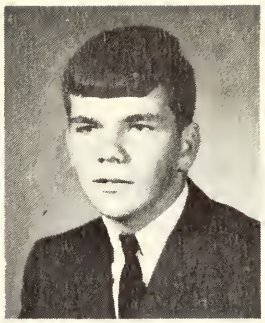

JOHN EARNEST MORGAN

PHYLLIS A. MORGAN

TED RALPH MORGAN

VICKI MORRIS

KAREN MOSELEY

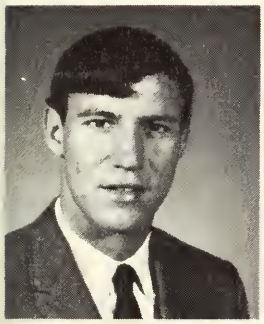
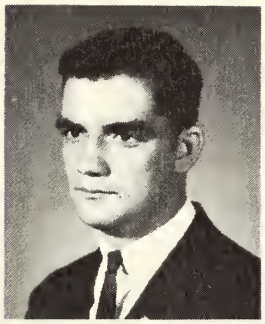
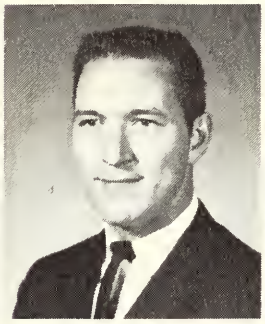

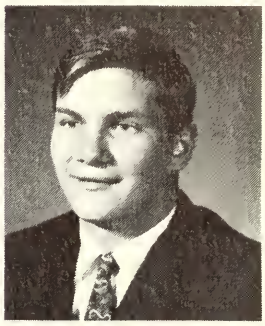

JAMES STEPHEN MOSIER

WILLIAM RAY MOULDEN

JERALD RAY MULLENS

DEBORAH SUE MUNK

RONALD OWEN MUNSON

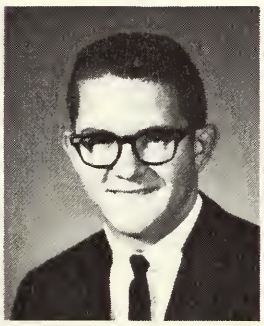
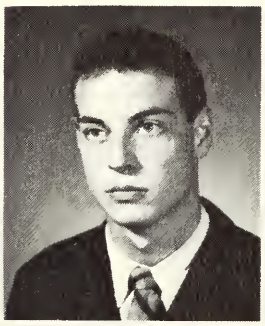

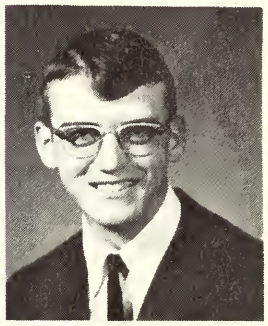

RICHARD PAUL MURNAHAN

COURTNEY GENE MEYERS

DANIEL MYERS

MARK DOWNER MYERS

DAVID EUGENE MYERS

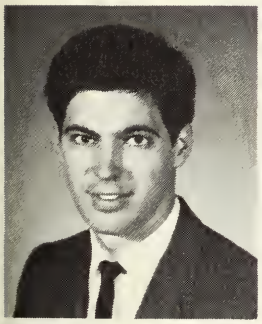
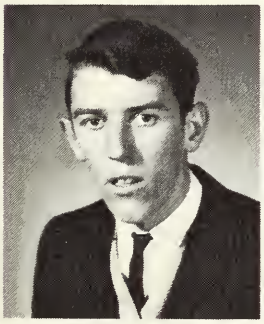

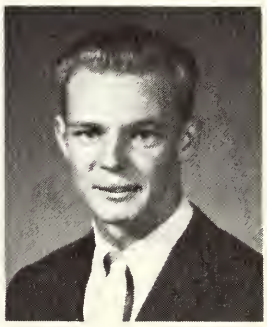

RANDALL MYERS

REGEAN LEE MYERS

LINDA JANE NALKER

JOHN MICHAEL NEILL

STEVEN KAY NEUENSCHWANDER

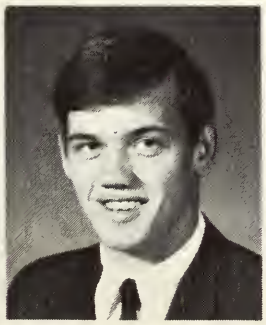

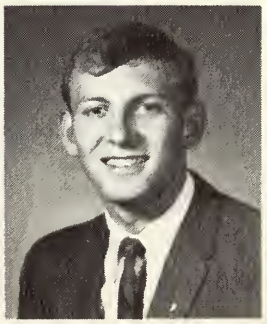
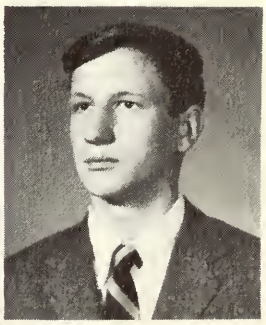

MARY PAULINE NEWKIRK

JAMES JOSEPH NEWTON

JOYCE A. NICHOLS

TERRY S. NICHOLSON

LOUIS FLETCHER NIMNICHT

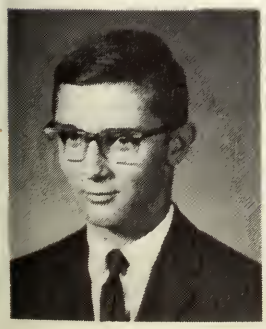
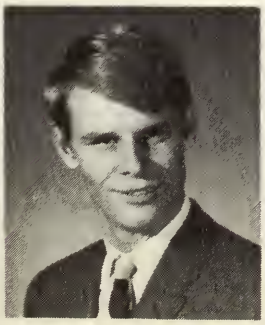
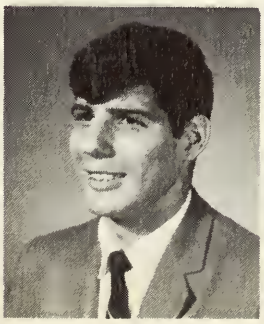
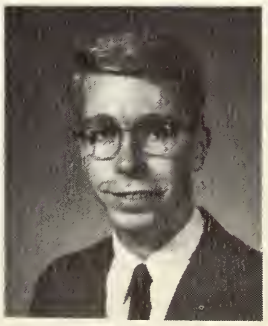

JAMES STEVEN NOEL

JEFFREY ALLEN NOEL

WILLIAM EUGENE NOEL

MICHAEL JOSEPH NOGGLE

MICHAEL LARRY O'CONNER

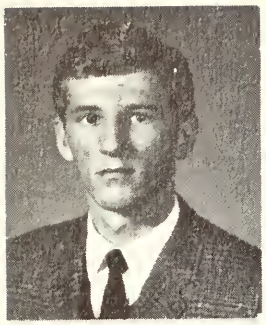
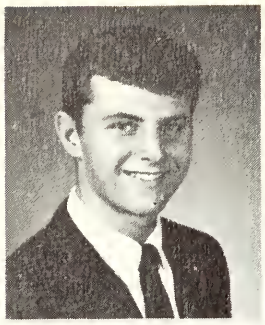

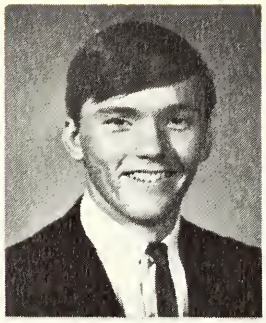
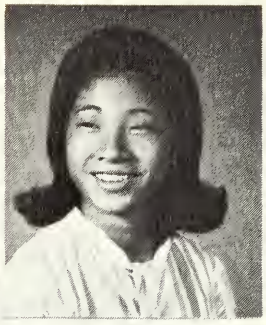

CHARLES ALAN ODELL

DONALD BRADLEY OEXMANN

VIRGINIA JOYCE O'HARA

DARYL DUANE OIEN

CHERYLE OKAMOTO

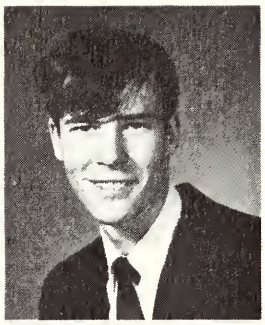
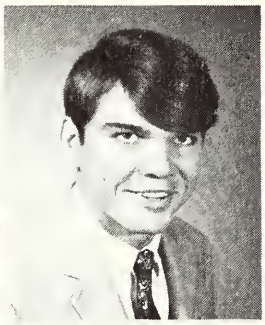
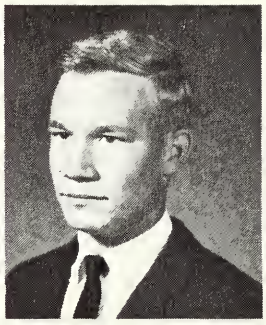

MARTHA ELAINE OLIVER

BECKY BENNETT OLSON

ERIC SCOTT OLSON

ROBERT RANDALL ORDNER

JERRY LYNN OVERTON

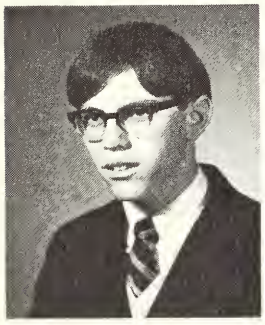
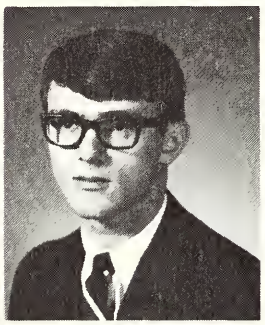
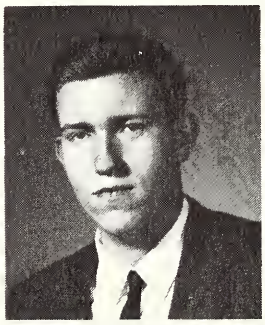
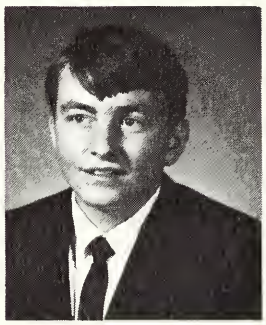
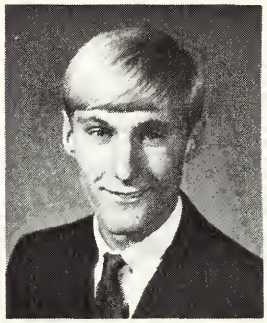

VICTOR R. OWENS

STEWART DEAN OWSLEY

FRANKLIN H. PADDOCK

DANIEL PADGETT

JEFFREY ELLIS PADGETT

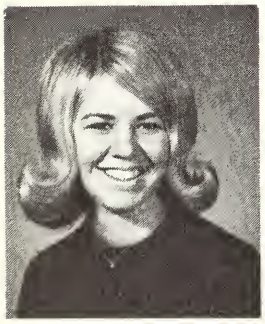
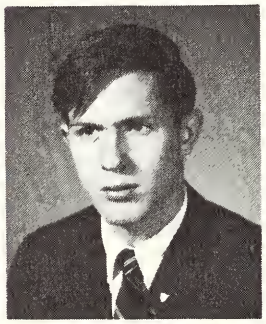

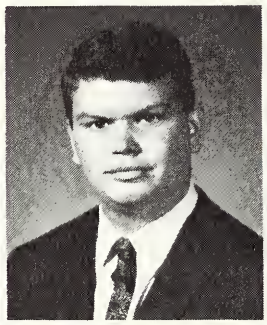
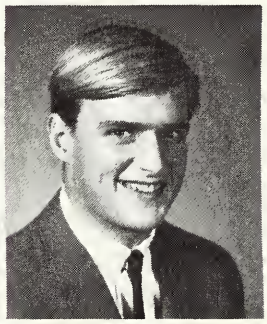

KATHERINE L. PAGE

FRED ELLIS PARKER

NANCIE BETH PARKER

MICHAEL EMERY PARKS

DAVID WARREN PARISH

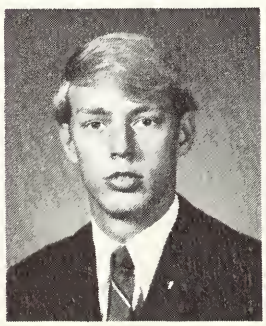

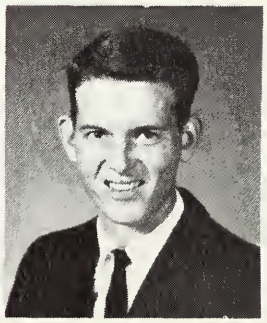

TIMOTHY HUNTER PARRISH

RICHARD JAMES PASCO

ANTHONY STEVEN PASKEVICH

GRACE ANN PAUL

TERRY BENNETT PEABODY

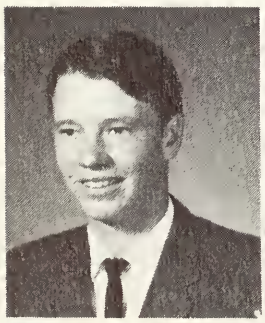

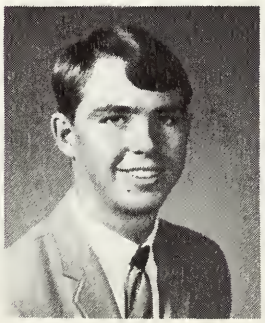
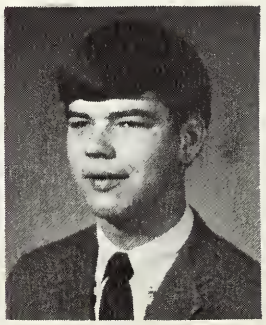

ROBERT MICHAEL PEEK

VIRGINIA LOU PEGRAM

CHERYL ANN PEMBERTON

TERENCE DAVID PERKINS

MICHAEL RICHARD PETERS

ILLIAM EDWARD PETTITT

ICHAEL LEE PHEGLEY

OHN MICHAEL PHILLIPS

HARLES WILLIAM PIERSON

ICHAEL J. PITCHER

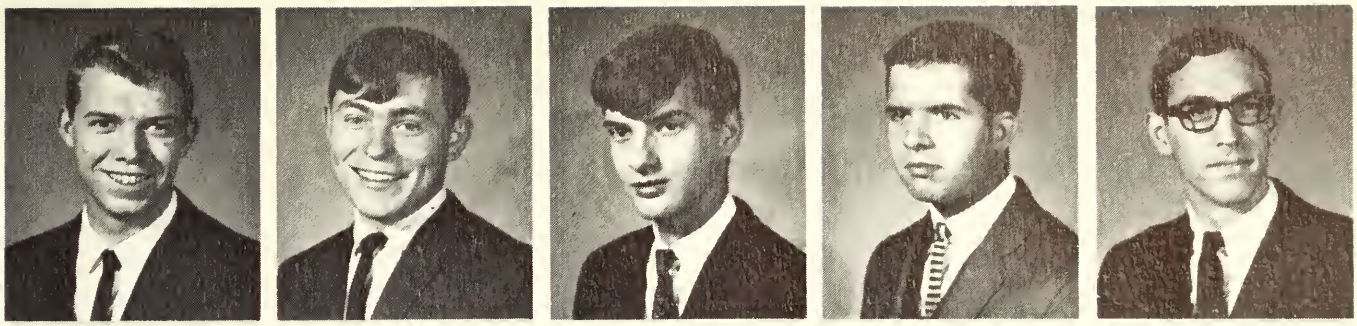

YRON LEE PITTMAN

ONALD GENE PITTMAN

AREN ANN PLACE

ILLIAM MICHAEL POGUE

ATHLEEN PONDER

ARRY AUSTIN POOLE

OHN R. POST

ARY PATRICIA POWELL

IRLEY KAY POWELL

CHARD LEE POWERS

ONALD CLYDE PRESSNALL

CHARD DOUGLAS PRICE

OUIS LAWRENCE PRIMUS

URTUS E. PRUITT, JR.

OBERT DAVID PRUITT

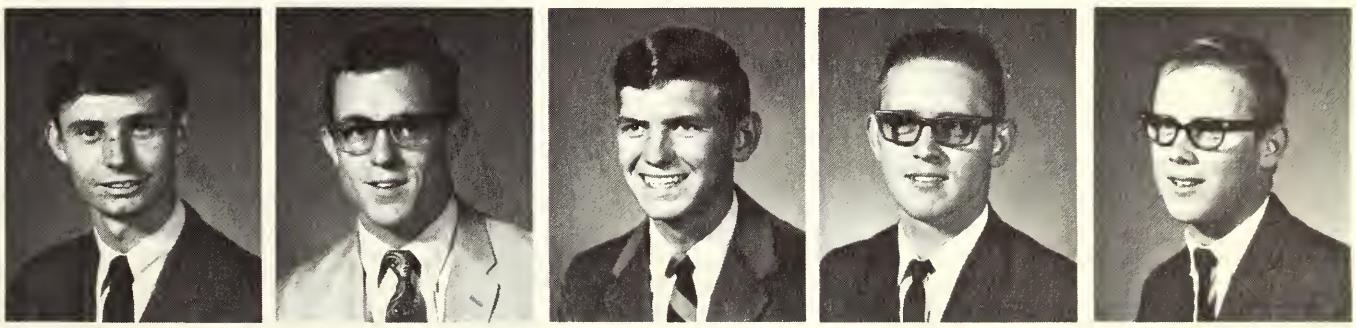

REGORY DONALD PURCELL

ULIA ANNE QUERRY

AVID BERVIN RAAB

AROLYN JOYCE RAINS

ANET SUE RAMSEY

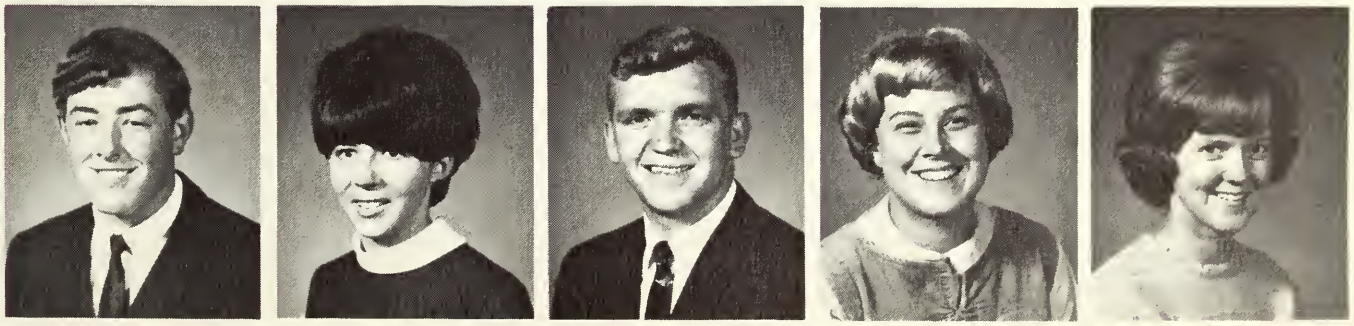

AWRENCE McNORTON RAMSEY

ILLIAM DEWEY RAY

HOMAS EUGENE REA

ED REAM

ARK LEO REED

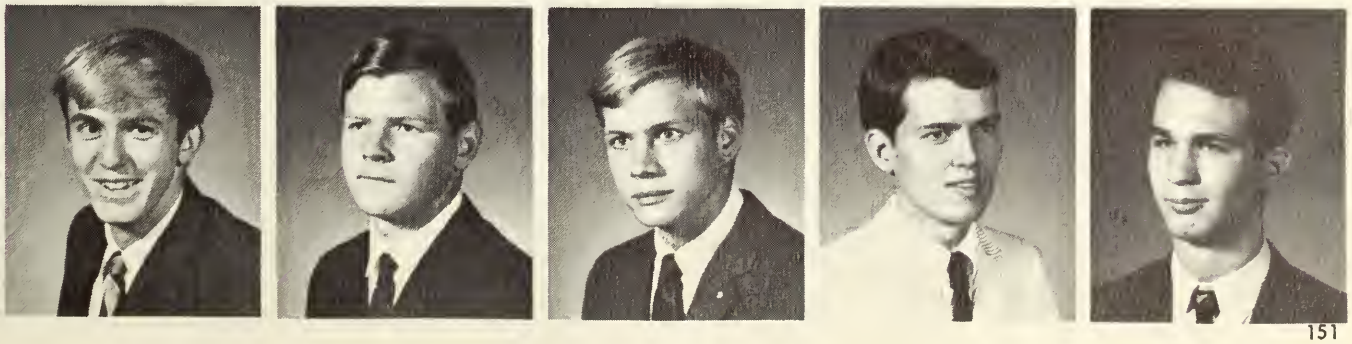

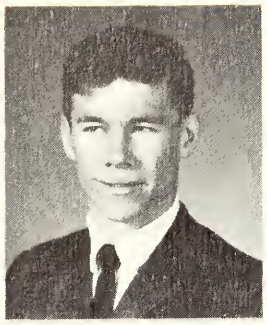

SONNA MARIE REINTIES

CHARLES F. RENFRO

DAVID LESTER RENNER

JAMES ROBERT REYNOLDS

PHYLLIS SUE RICE

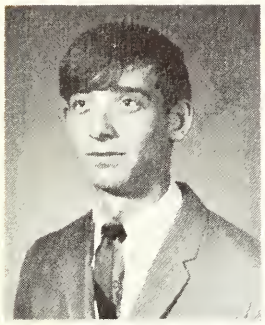
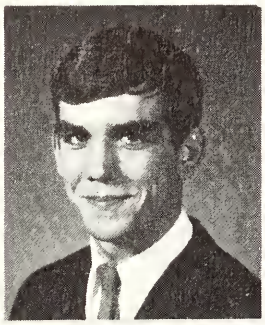
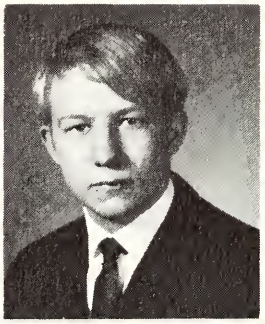
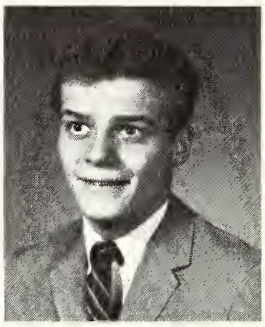
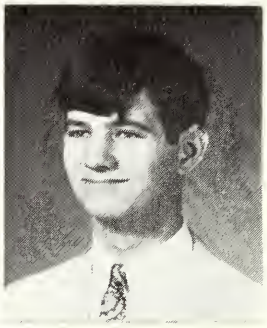

THOMAS LYNVAL RICH

DAVID DODGE RICHARDSON

JEFFERY LEE RICHARDSON

MARK EDWARD RICHARDSON

HARVEY RICKER, JR.

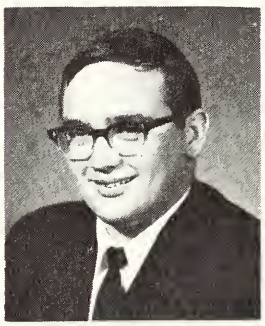
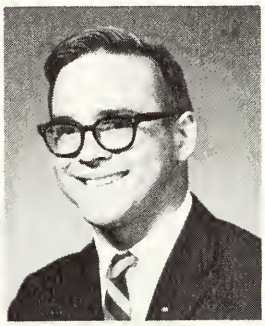

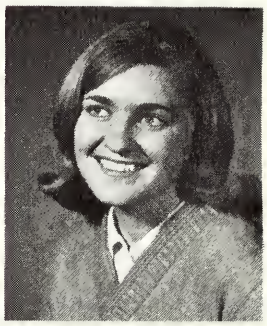

GEORGIA KAYE RIDGWAY

CARL CLIFFORD RIESTER

DONALD H. RIFE

CYNTHIA ANNETTE RINEHART

ESTHER JANE RIVERS

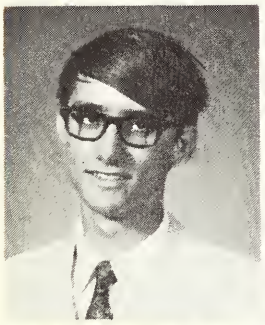
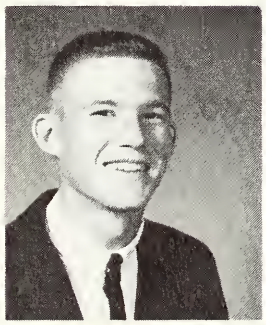
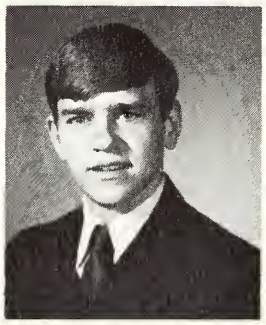
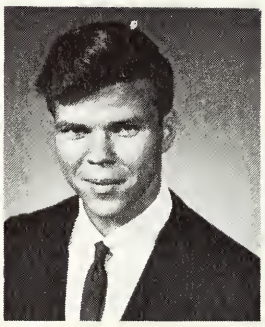
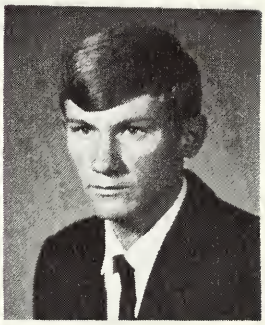

PAUL A. ROBARE

KEITH ROBB

THOMAS EDWARD ROBBINS

CHARLES EDWARD ROBERTS

JOHN ROBERTS

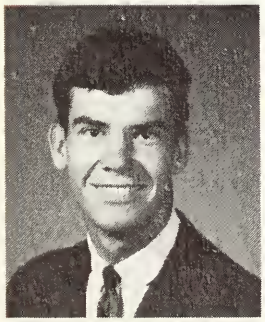
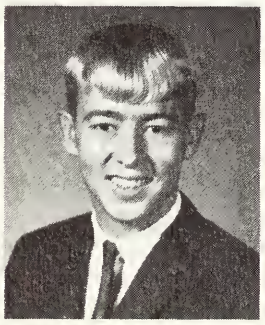
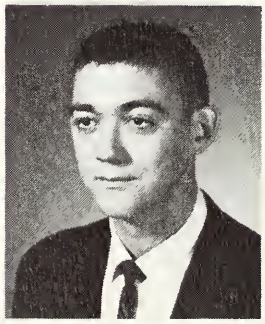

WILLIAM LEE ROBERTSON

DANNY JAMES ROBINSON

DONALD JOE ROBINSON

PATSY LEE ROBINSON

ELLEN ELIZABETH ROBUCK

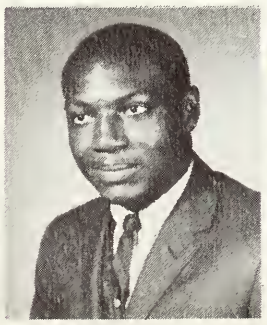

TERRENCE JOSEPH ROGAN

BILL ROGERS

LUCINDA ANN ROGERS

SALLY ROHRER

THOMAS GERALD ROLAND

PATRICK CHARLES ROONEY

JENNA RUTH ROSENBAUM

PAUL EUGENE ROSS

GARY RUSH

MICHAEL J. RUSH

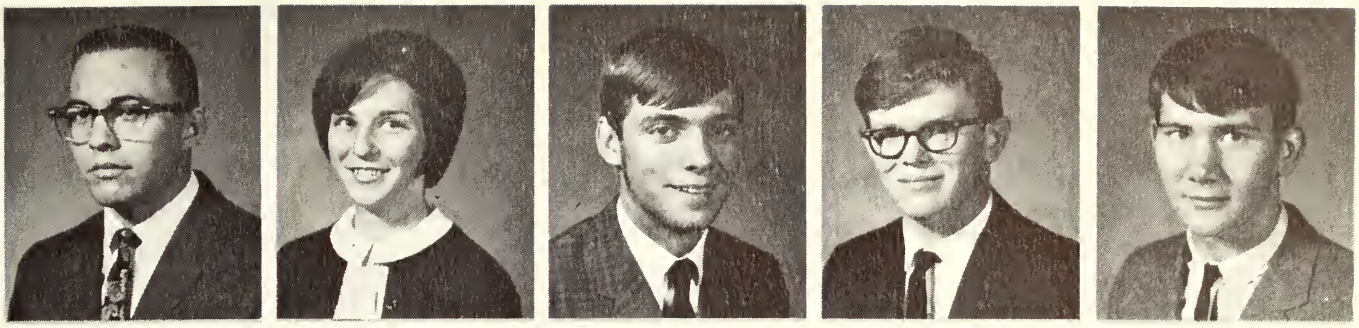

MAX GORDON RUSK

RICHARD RUSSLER

WILLIAM CLIFFORD RYBOLT

RICK LEE SALTS

BECKY ANN SANDERS

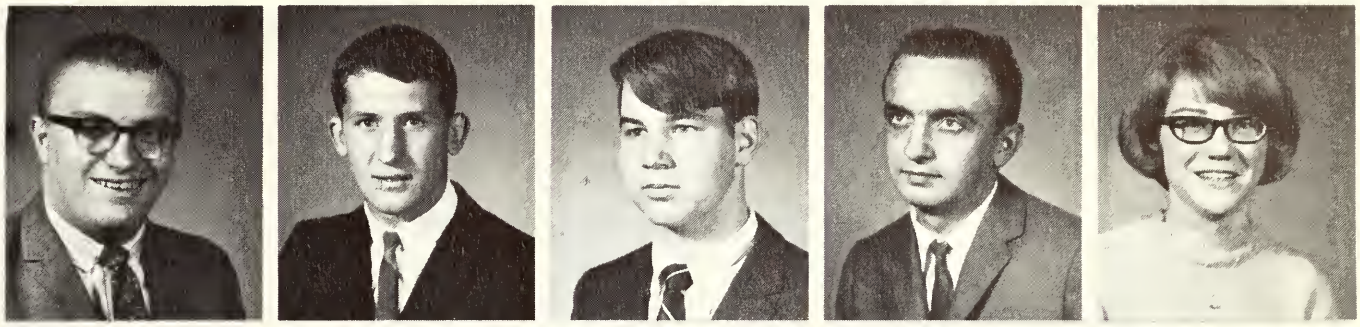

RONALD L. SANDERS

PATSY JEAN SANDERS

SHERRY SANDERS

RICHARD ALLAN SANTAY

LARRY GENE SAUSAMAN

MICHAEL F. SCHAFER

STEPHEN BERNARD SCHANTZ

SALLY J. SCHAUB

TERRY ROSS SHECKELL

JOSEPH P. SCHERRER

FORREST E. SCHINBECKLER

JOHN PAUL SCHMIDT

TOM JEFFREY SCHMIDT

LINDA L. SCHMITT

CONNIE D. SCHMITZ

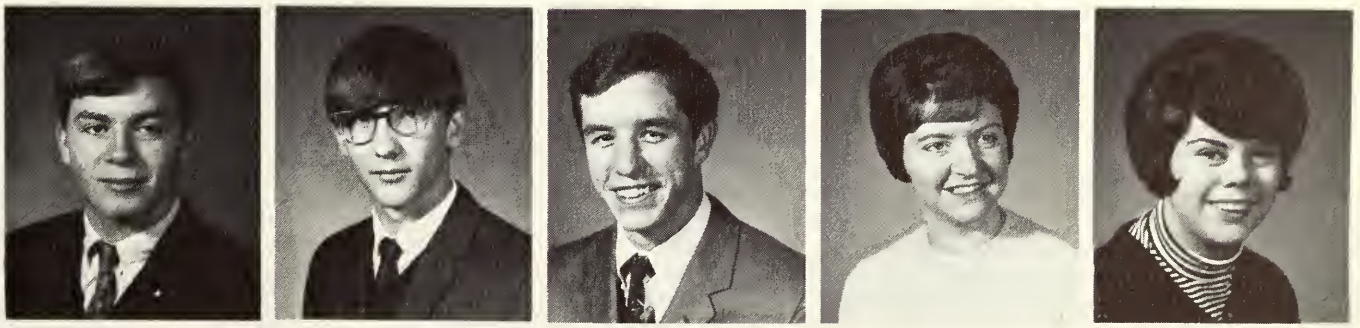

REBECCA SUSAN SCHOEFFER

GERALD E. SCHOFF

MICHAEL ALAN SCHRENKER

RITA ELAINE SCHUCKMAN

MARC ALAN SCHULZ

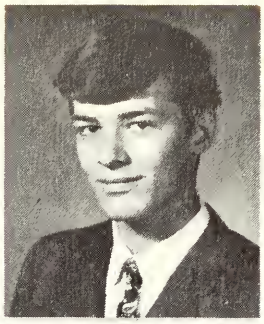

RUSSELL TED SCOTT

ROBERT SEGER

KEN L. SEIDL

JILL Q. SEIDLER

LINDA SEIFERT

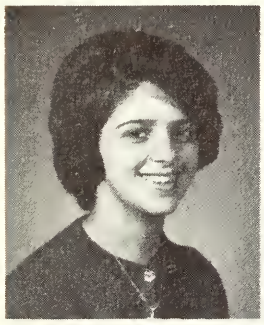
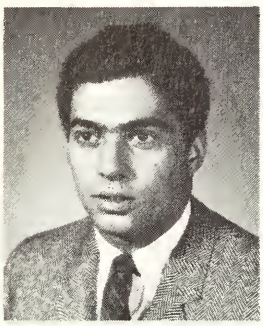

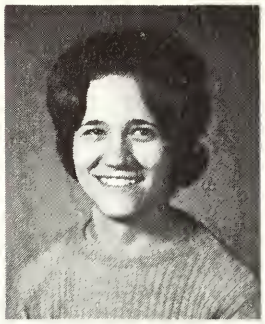
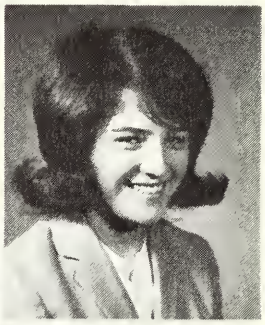

CHERYL L. SELBY

GUS G. SEVASTIANOS

DENNIS EDWARD SHAPPARD

GLORIA SHAPPARD

ARDITH L. SHAW

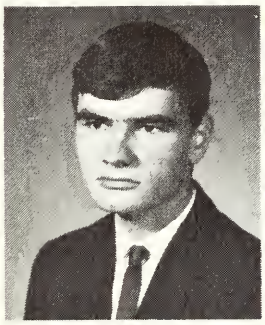

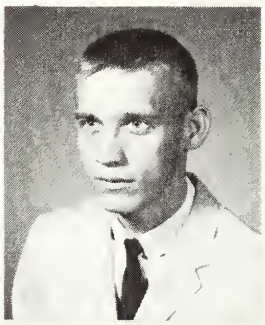

ROBERT L. SHEAKS

EDWARD E. SHEETS

LINDA K. SHOPOFF

RANDALL LEE SHORT

MARJORIE E. SHOTS

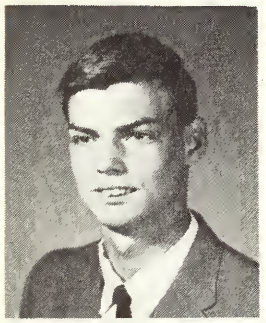

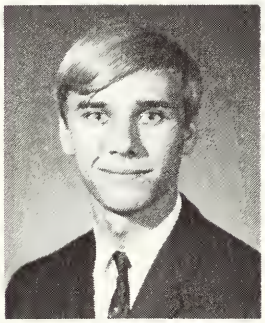

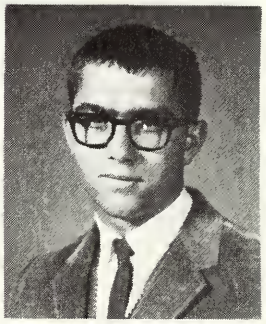

HAROLD G. SHOULDERS

JOYCE MARIE SHOULDERS

GARY LEE SHULL

SONDRA E. SIAMAS

RAY SIEBRASE

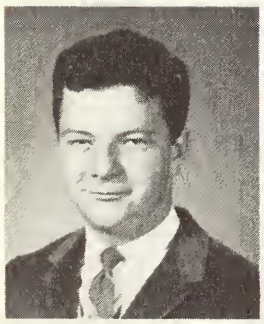
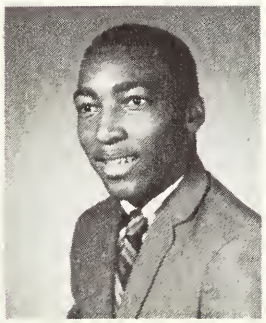
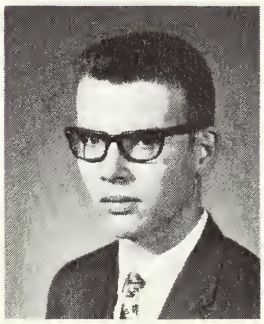
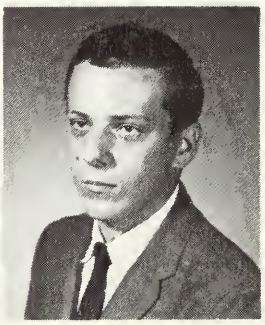
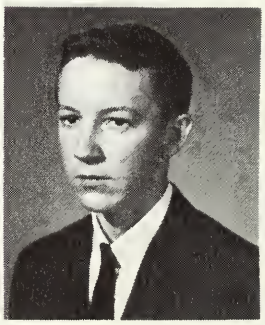

CARL SILVERTHORN

O'NEIL SIMMONS

RANDALL SIMS

STANLEY SINCLAIR

PATRICK J. SINNOTT

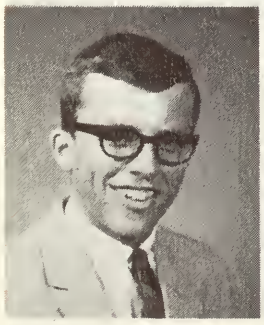

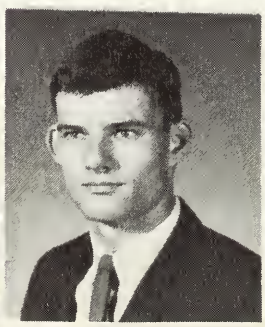
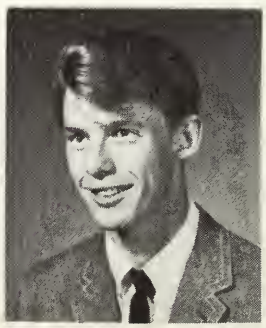

JOHN KEMP SISLER

KAY E. SITES

SUSANNAH SKAGGS

THOMAS SKIBBA

BERNARD L. SIEVERS

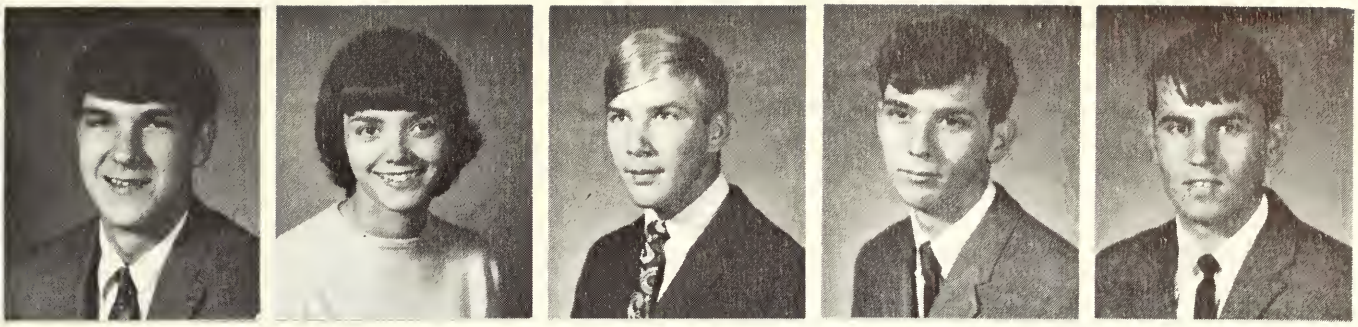

RANDY A. SIEVERS

MARY G. SKINNER

NED M. SKINNER

RONALD M. SLATER

DANNY M. SLOAN

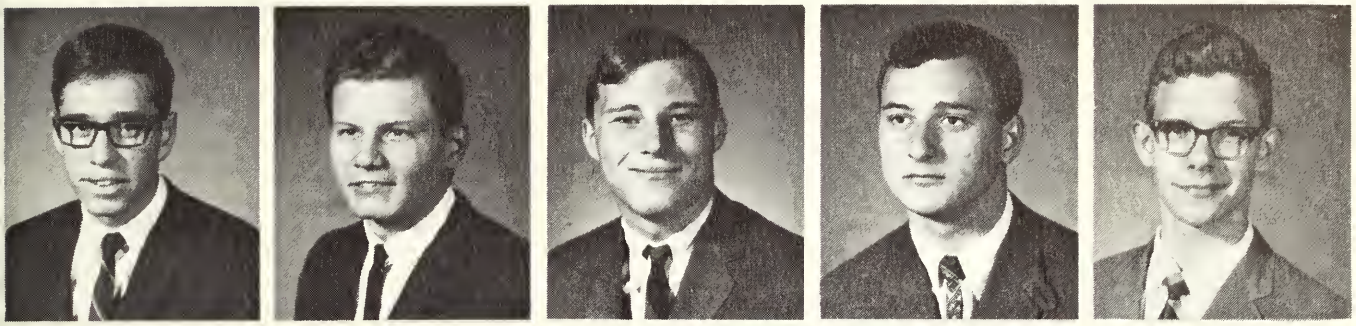

RICHARD E. SLUZEWSKI

DAVID E. SMALL

TOM LEE SMALL

RONALD DUANE SMELSER

DAVID SMILEY

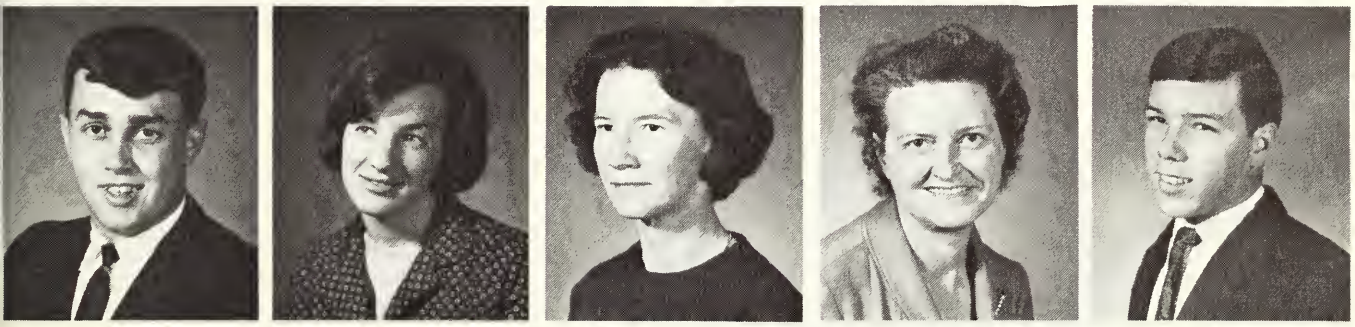

BARRON SMITH

BRENDA SMITH

DORIS M. SMITH

ETHEL W. SMITH

KENT G. SMITH

LINDA S. SMITH

MARY SMITH

PHILLIP SMITH

RALPH SMITH

RANDEL SMITH

RICHARD SMITH

TERRY SMITH

PEGGY SMOCK

BRENDA SNELLENBERGER

DAVID R. SNIDER

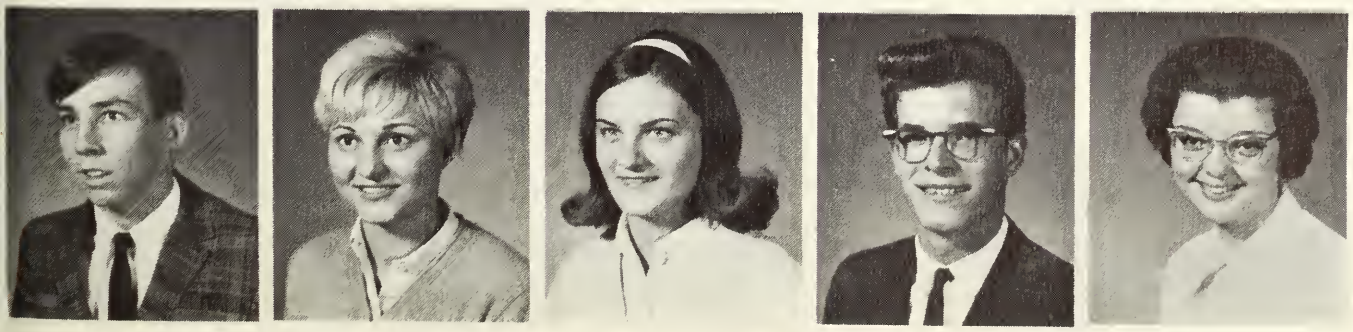

JAMES DALE SNODGRASS

CHRISTINE SOBILO

CHARLENE SOLLMAN

DAVID E. SONNER

PATRICIA ANN SOTTONG

BRUCE DALE SPALDING

JANET CAROL SPARKS

HOWARD TAYLOR SPELMAN

PHYLLIS ANN SPENCER

ROBERT M. SPOWART

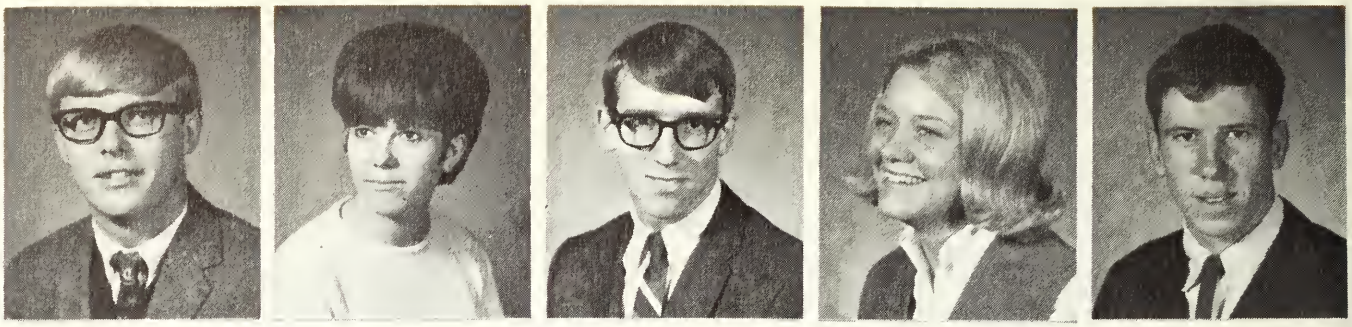

EDWIN DEE SPRAY

REBECCA ANN SPRINKLE

DANNY R. STAFFORD

LINDA NELL STAIR

RICHARD STALLCOP

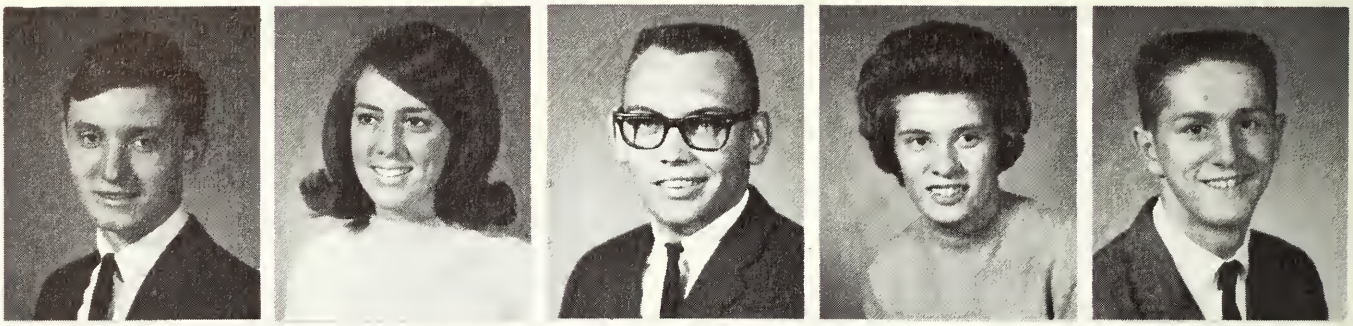

ROBERT STALCUP

LARRY STANSITER

MARY ELLA STECKLER

JOHN EDWARD STECKLER

JAMES STEFFEY

SUSAN EILEEN STECKLER

WAYNE RAY STEFFEN

LARRY CRAIG STEPHENS

WARREN STEPHENSON

ERIK JOE STEVENS

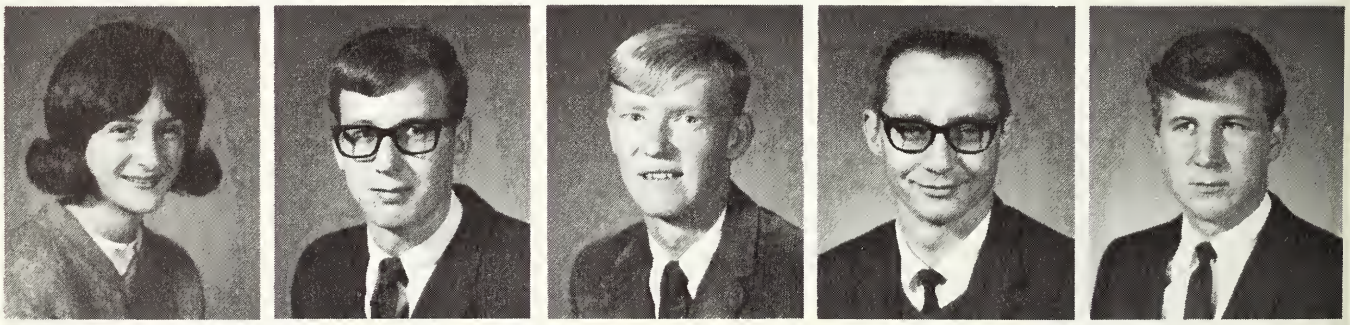

NORMAN STEVENS

ELMER L. STEWART

LAVONNE STEWARD

HOWARD J. STILES

FRED KIM STILLIONS

JAMES JOHN STIVER II

LARRY EDWARD STOCKTON

VERA ELAINE STOELTING

EDWARD STOLL

SHIRLEY SPARENBERG

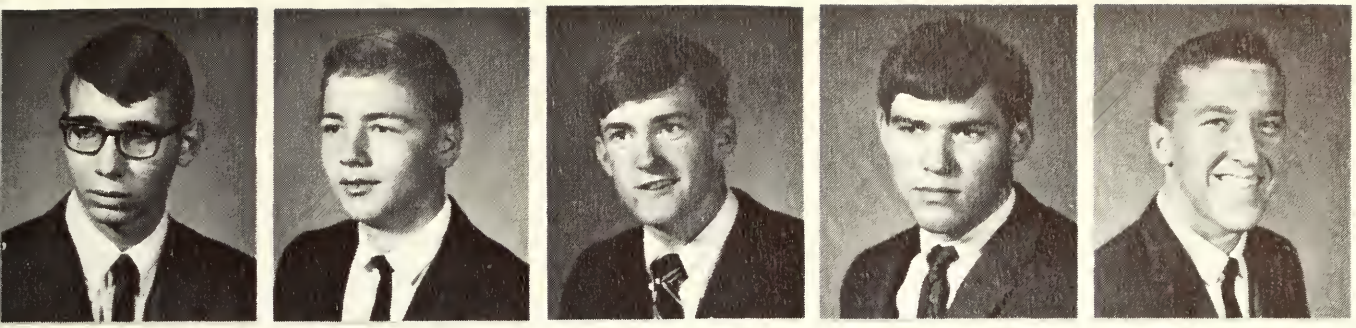

JOSEPH STONE

REX STOVALL

ROBERT STRACHAN

JAMES STRANGE

LAWRENCE STRANGE

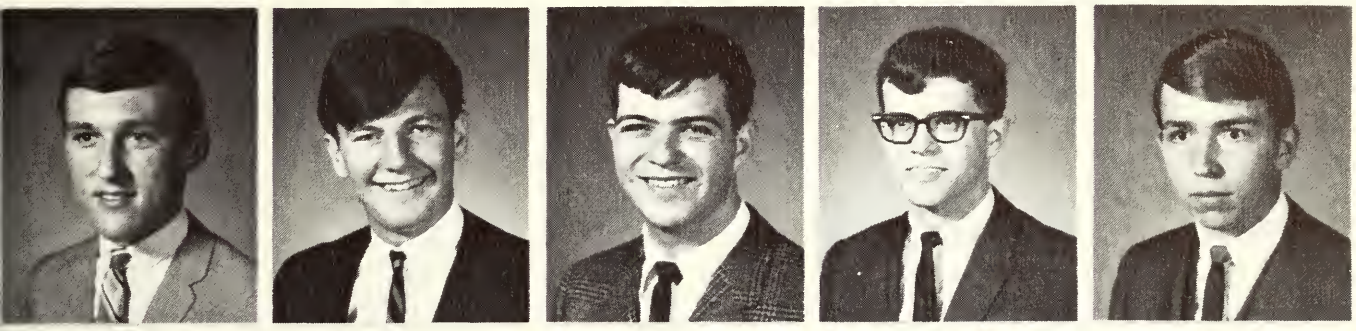

EDWARD STROHL

SHELDON STROTHMAN

TERRY STUCKEY

STEPHEN STUDLEY

MICHAEL SULLIVAN

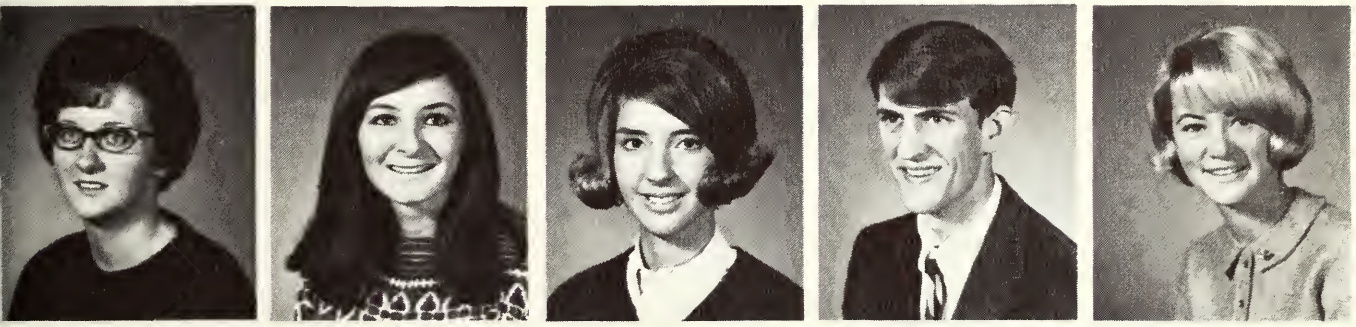

PHYLLIS SULLIVAN

PHYLLIS JEAN SUTHERLAND

NORMA SUTTON

MIKE SWEENEY

BEVERLY SWIFT

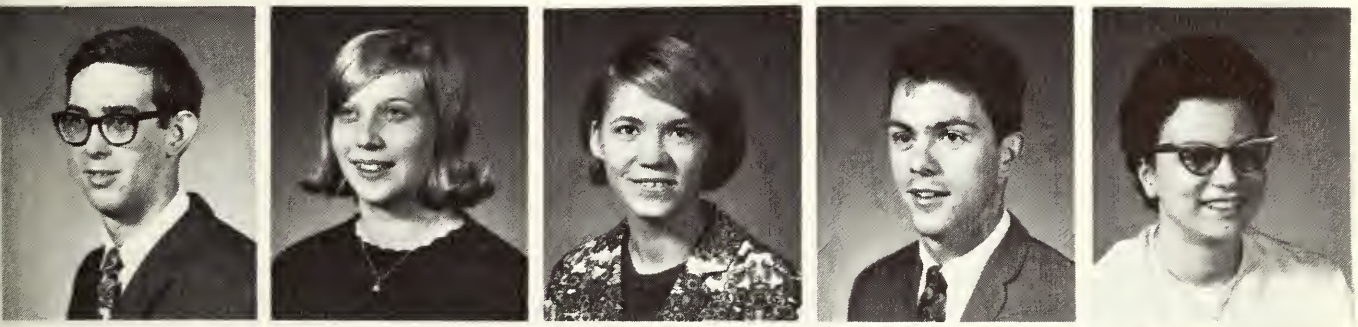

MICHAEL TAFT

LINDA TAGGART

JOYCE TALLEY

THOMAS TALLEY, JR.

IRENE TAYLOR

LORETTA TAYLOR

RICHARD TAYLOR

TWILA TERRELL

DAVID THACKER

RICHARD THACKER

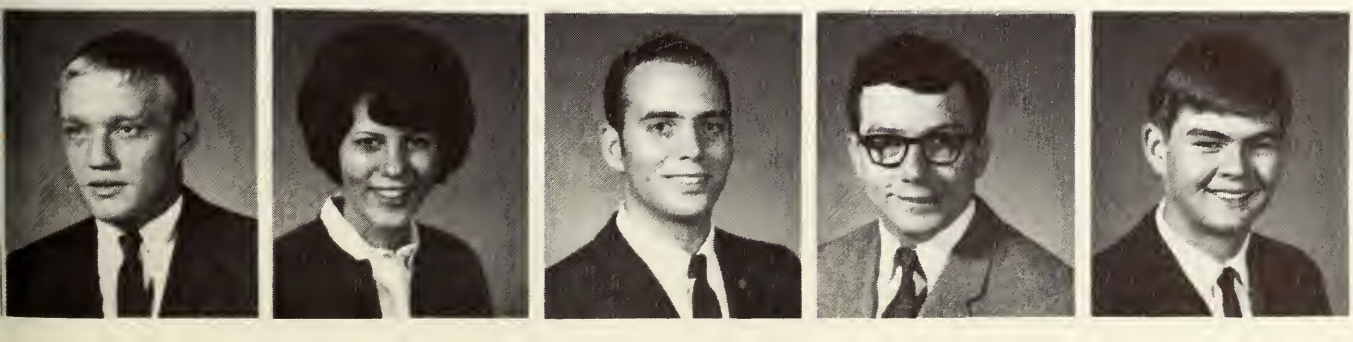

JAMES THIERY

CHRISTINE THOMAS

LEE THOMAS

WILLIAM THOMAS

ROGER THOMPSON

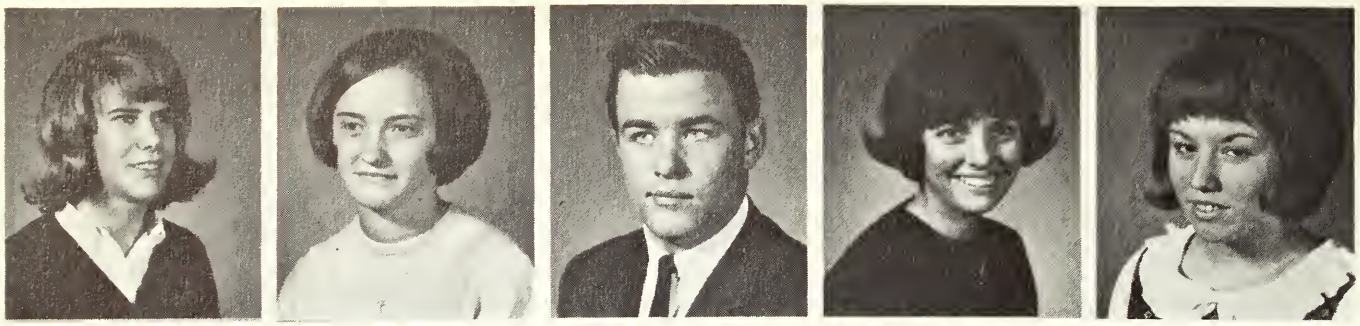

GINNY THRUGOOD

JO ANN THURSTON

RONALD TICE

STEPHANIE TIEK

MADONNA TOLLIVER

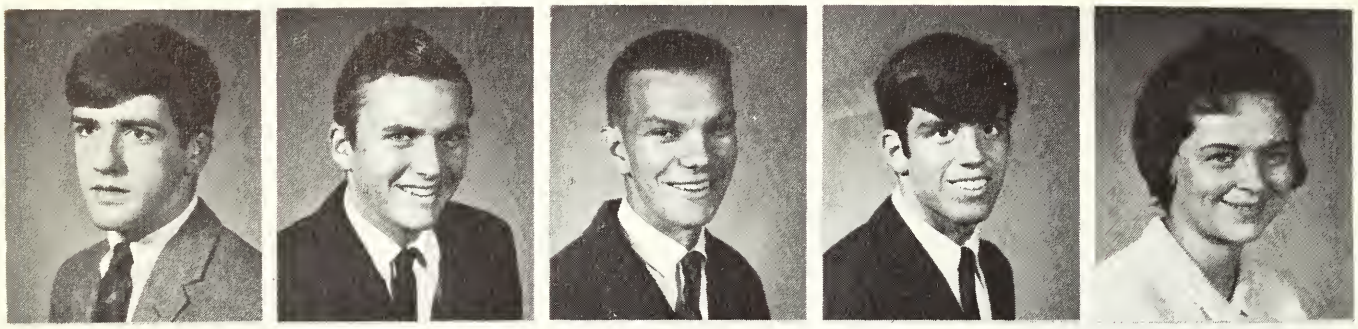

ROBERT TONCHEFF

CHARLES TOPPER

STEVEN TOTH

DANNY TOWE

JUDY TRACY

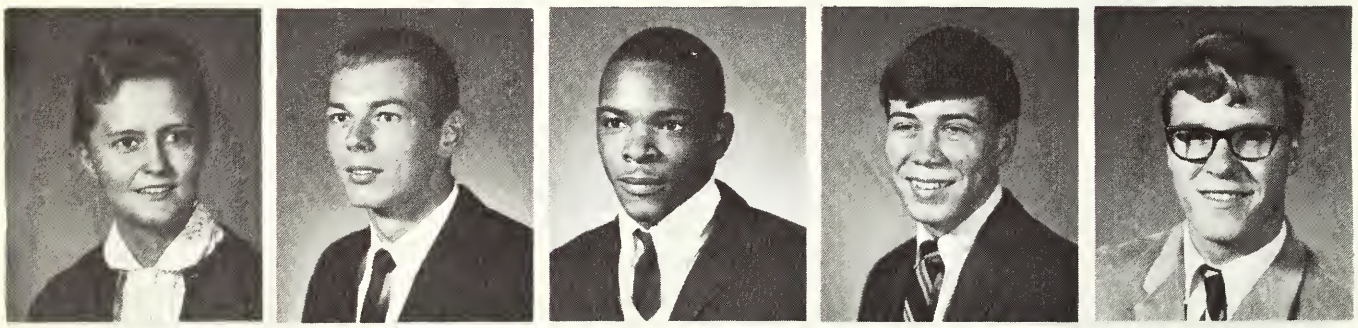

CARMEN TRAYLOR

JACK TRAYLOR

JOHN TROTTER

BRUCE TUCKER

DAVID UEBEL

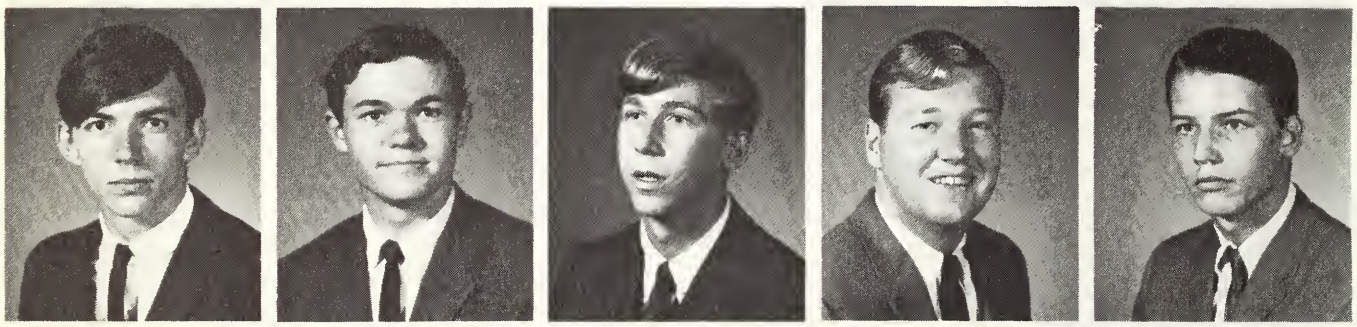

RICHARD ULANDER, JR.

RICHARD ULICNY

JAY VanDYKE

JERRY VAUGHN

G. ALAN VEDOPE

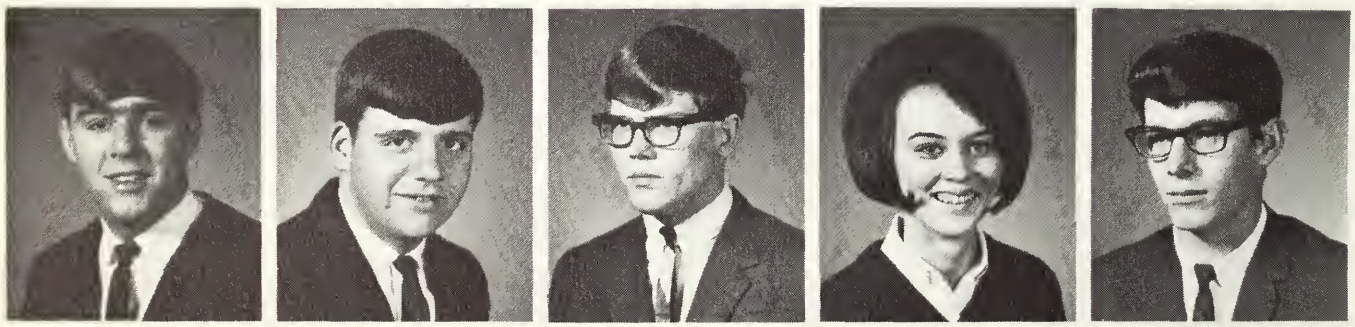

RALPH VERMILIO

DEAN VOEGERL

LLOYD VOYLES

CHRISTINE WADE

RICHARD WADE

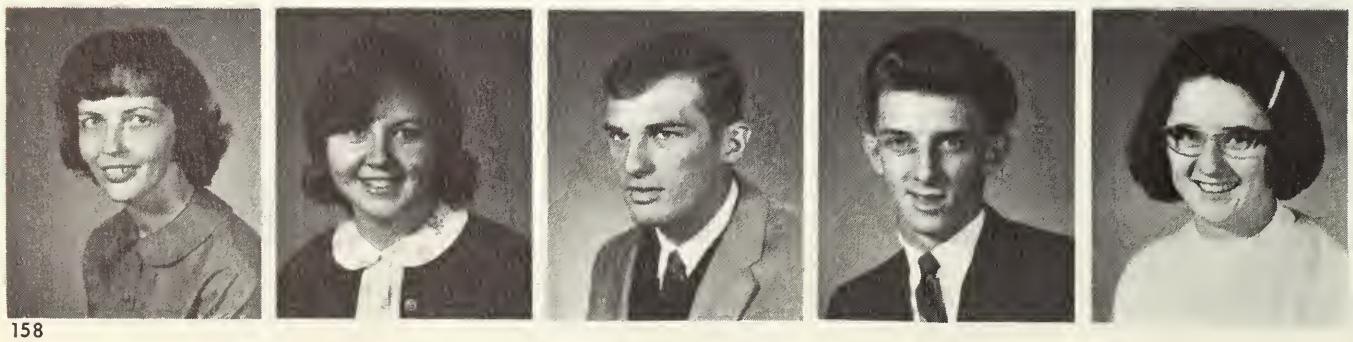

NORENCA WAGGONER

DELORES WAGGONER

DAVE WAGLEY

MICHAEL WAGONER

NEALA WAINMAN

JEANNE WAGNER

PAT WALKER

LINDA WALKER

THEODORE WALKER

SHERMAN WALLACE

KENT WALTERS

PATRICIA WALTERS

JOE WAMPLER

DIANE WATERS

HENRIETTA WATKINS

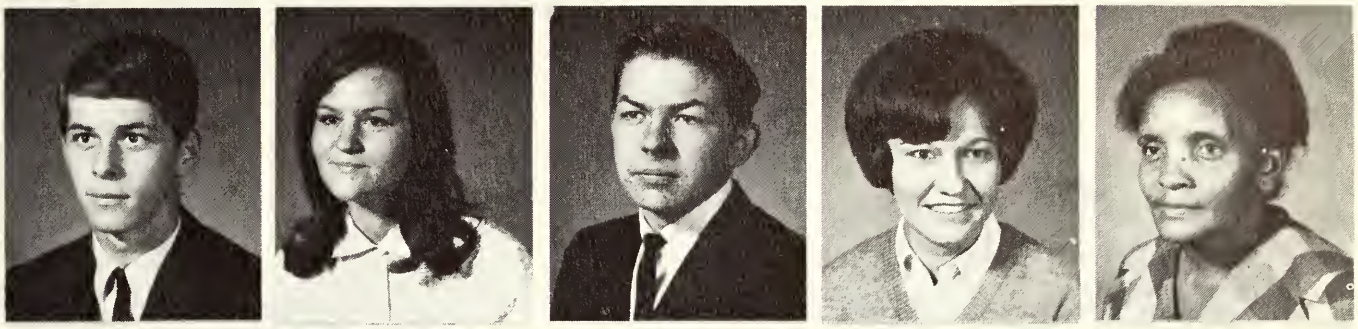

CYNTHIA WATKINS

JOHN WEAVER

JOHN WEAVER

TIMOTHY WEAVER

WILLIAM WEAVER

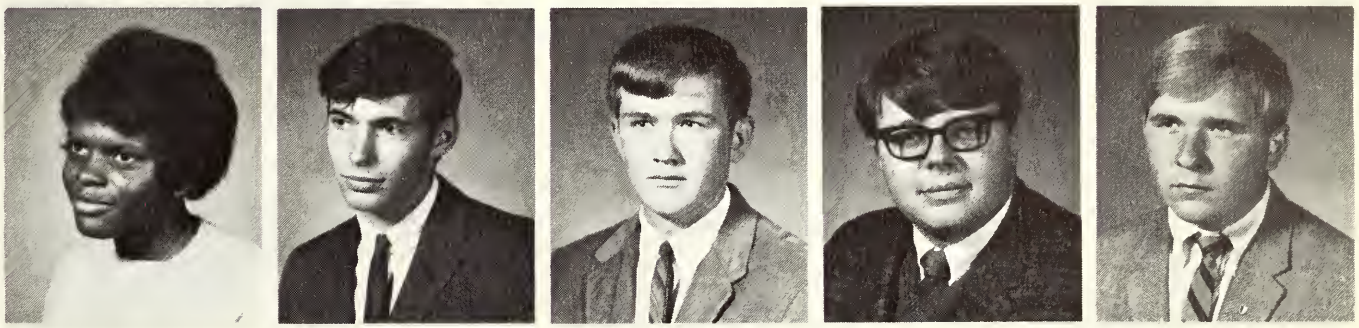

MARK WEBSTER

CHARLES WEBSTER

NANCY WEEMS

WILLIAM WEHR

MARY WERKER

ALICE WERNER

CRAIG WESTLAKE

STEPHEN WESTMEYER

BILLY WHALIN

CHARLES WHEELER

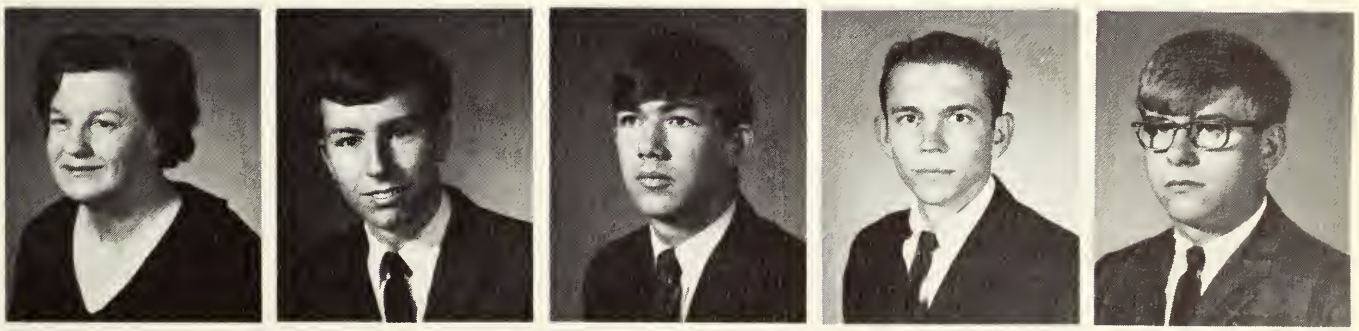

BARBARA WHETSINE

CODY WHITE

TERRY WHITE

WILLIAM WHITEHOUSE

GARY WHITENACK

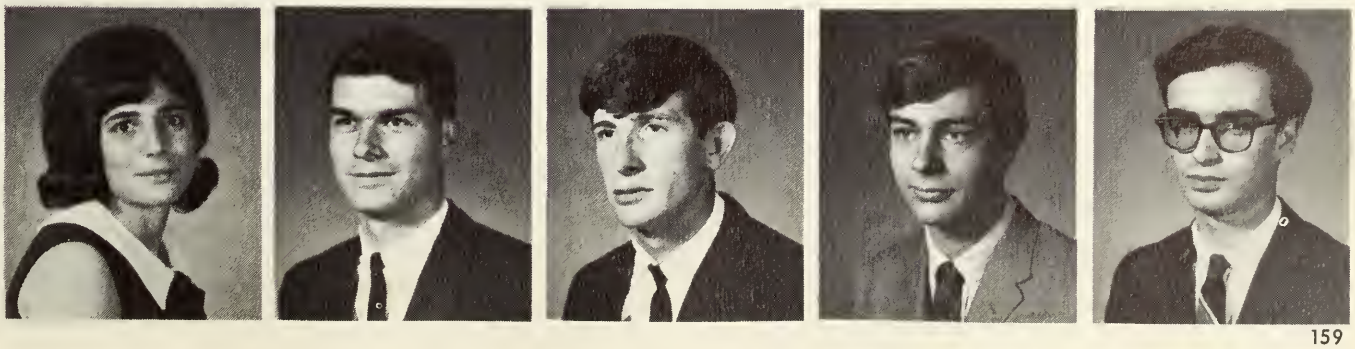

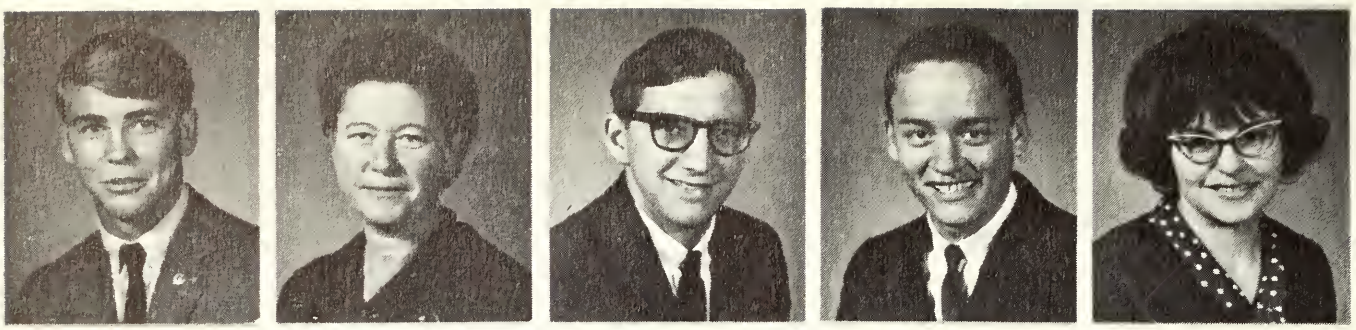

DAVID ALLEN WHITESELL

EARLINE WILLIS

GARY WILSON

LARRY WILSON

PATRICIA WILSON

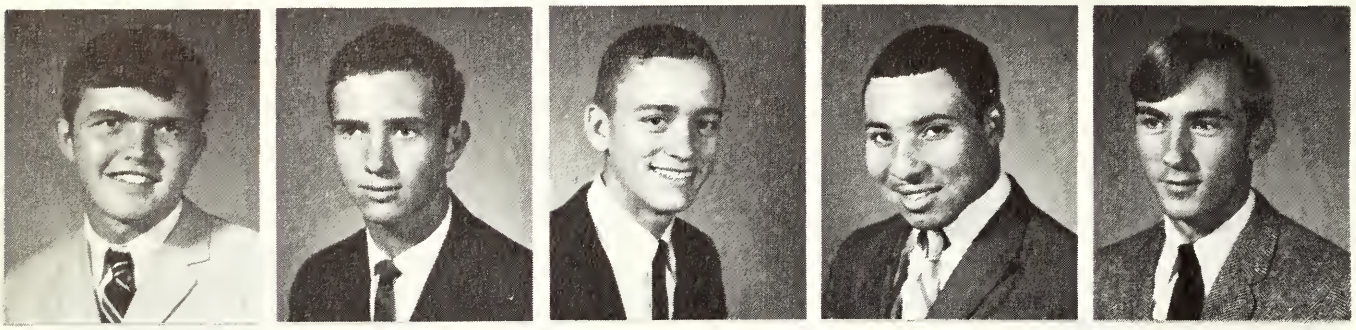

RAY WILSON

THOMAS WILSON

JERRY WILSON

DARNELL WILDER

LOUIS WILDRIDGE

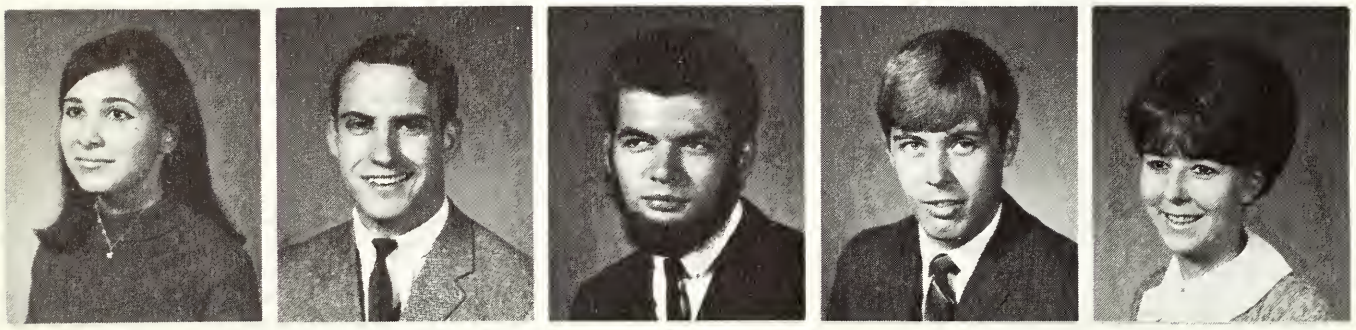

ANDREA WILHITE

JOHN WILKIE

JAMES WILKINS

JOHN WILLIAMS

JUNELL WILLIAMS

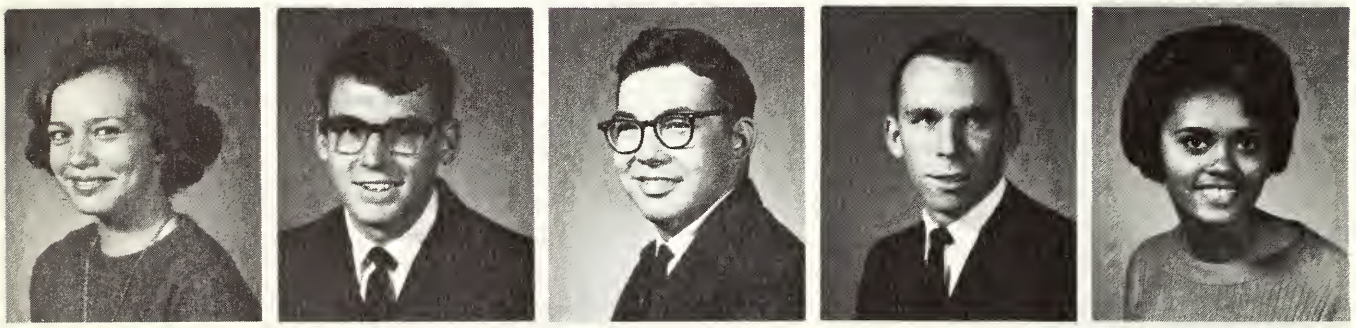

LEIGH WILLIAMS

MICHAEL WILLIAMS

ROBERT WILLIAMS, JR.

ROBERT WILLIAMS

ROSE WILLIAMS

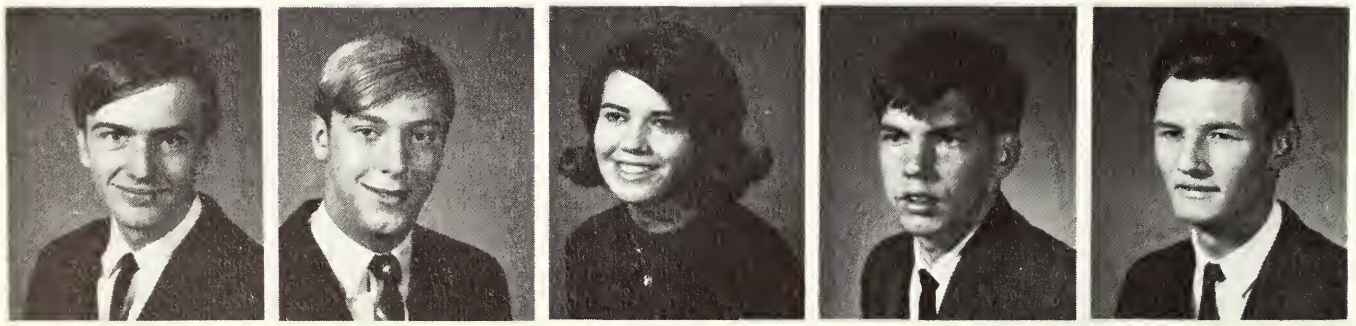

THOMAS WILLIAMS

WILLIAM WINSHIP, JR.

SUZANNE WINDELL

STEVEN WISSING

WILLIAM WINTZ

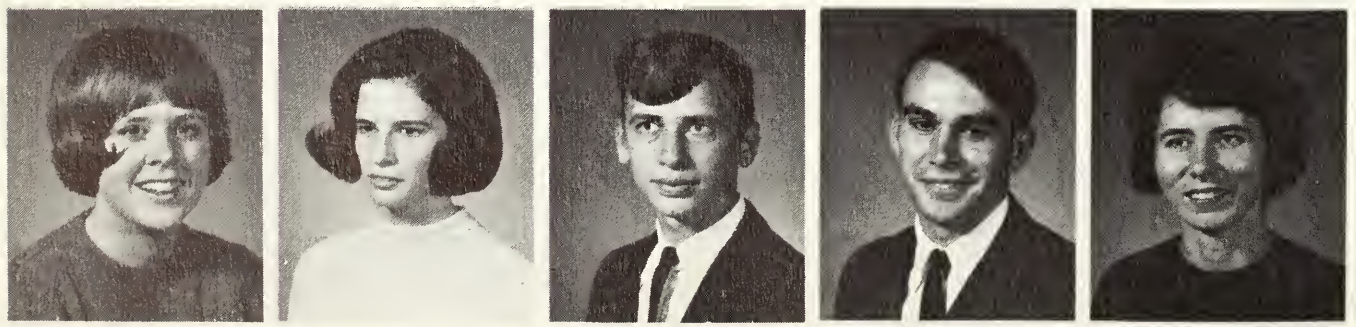

PAMELA WISE

TERRY WISLER

DAVID WOJDYLA

LARRY WOLFE

THERESA WOOD

WILLIAM WOOD

RICKEY WOODWARD

DALE WORKMAN

DANIEL WORLAND

FRED WYMAN

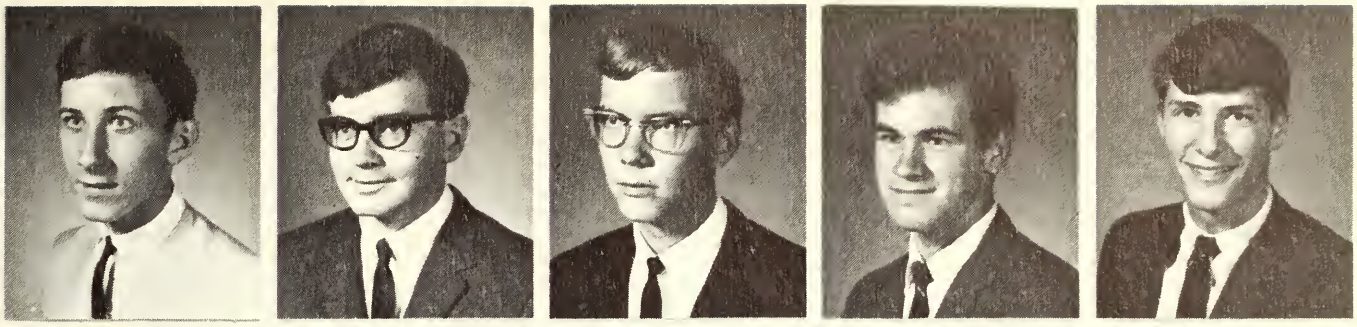

JACK YEEND

DARRELL YOCHUM

CHARLOTTE YORK

JEFF YOUNG

RICHARD ZIENTARA

FRED ZIPP

BRUCE ZITKUS

BARRY FENNIG

TIMOTHY FOSTER

KEN FREY

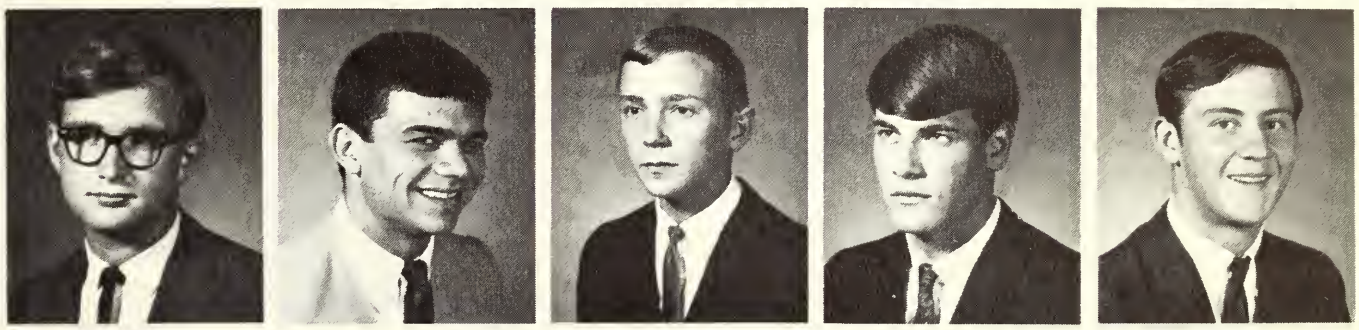

CARLA PARDIECK

CLEMENTINE THOMAS

SHEILA SPARENBERG

KATHY CORTS

JO ANN THURSTON

Freshmen - No Pictures Available

Arford, Carl Rex
Asperger, Edward E.
Babinec, Kenneth John
Bakeis, James Keith
Baker, Don G.
Bales, Judith Ann
Barker, David Earl
Barnes, Janice Ann
Barth, Doris J.
Barton, Dana Arlene
Bateman, Stephen Paul
Boudouine, John Charles
Bauer, Joellen
Baumgartner, John
Baun, William Michael
Baute, Doris Ann
Bays, Ricki Lee
Becker, Thomas M.
Bell, Edward R.
Berry, Patricia Ann
Benzy, Catherine Elaine
Biddle, Gertrude Mine
Black, Cheryl Ann
Blevins, Billy Bob
Bonaventura, Anthony Lee
Booher, James Thomas
Bowlsby, Michael Dennis
Brockman, Daniel Edward
Brown, John M.
Brown, Kenneth Ray
Brown, Mark Edward
Brown, Maurice Eugene
Buntin, Chris E.
Burns, William Joseph
Bussem, Richard Lee
Campbell, Curtis Edgar
Candler, Randall Alan
Carr, Pamela Theresa
Carrie, George Michael
Chansler, Hazel Montogmery
Chase, Henri Leon
Chestnut, Connie Jean
Christie, Michael David
Claeys, Beverly Kaye
Clark, Patric C.
Clauson, Steven Michael
Clendenen, Martha Jane
Cochran, Charles Anthony
Conner, William Stuart
Conrad, Gregory Russell
Corn, Martha June
Craig, Connie Jo
Craney, Louis Joseph
Crawford, Theodore Scott
Criswell, Dick Melvin II
Cunningham, Velda Fake
Cunningham, Leland James
Custred, George Ferderic
Daily, Rosalind Francis
Dardeen, David Louis
Dartz, Jacqueline Jean
Davis, James Andrew
Davis, Paul William
Davis, Sandra Lynn
Day, Jim W.
Day, William Jay
Dearing, Gary Ray
Denton, Thomas Earl
Dees, Ernie Maurice
DeLisle, Suzanne Alice
DeLong, Larry B.
DeTar, Anthony David
Dick, Philip Bruce
Drew, Charles Martin
Duffey, Dannie DeWayne
Earlevwine, Ted Michael
Edmondson, Jeanne Louise
Erler, David Thomas
Esperson, John Charles
Etherton, Robert Thomas
Fennig, Barry Lynn
Fisher, Michael Grant
Fitzgerland, Timothy Maurice
Fleenor, Jeffrey
Forney, William Scott
Fouts, David Lee
Frame, Daniel
Franceschina, Angelo
Fredrick, Michael Edward
Gemmer, John Wade
Gilbert, Frederick Michael
Gillooly, Martha Ann
Gleason, Lorna
Goins, Grigory Lee
Goodwin, Roscoe
Gosnell, Daniel Lee
Gott, Robert L.
Green, Edison Lee Thomas
Griffith, Michael Austin
Guthrie, Carl William
Halbert, Bruce Wayne
Hale, Ronald Ray
Hall, Gregory Eugene
Halter, Richard O'Dell
Hamilton, William R.
Hart, Brett Ann
Hart, Delvin Royce
Hart, Sharon Louise
Hatton, Bessie Winifred
Hawn, John Randal
Hays, Michael D.
Henderson, Mark Steven
Henson, Chester Dean
Heerman, William John
Hoffman, Thomas Lee
Hornby, Gregg Bryan
Houdashelot, Thomas Dale
Houlihan, John Patrick
Hudson, Thomas Bradley
Huges, William L.
Hustedt, Joseph Richard
Huther, Paul Michael
Hyde, Mary Johnson
Johnston, Connie Frances
Jones, David Lee
Jones, Michael Duane
Kaiser, Anthony John
Kauffman, Gregory Alan
Keith, Verlin Dale
King, Hugh Norman
Knowles, Thomas Reed
Kramer, Michael Lawrence
Krause, Betty Jane
Ledford, Gordia C.
Leinenbach, Don Jeffrey
Lewis, Edmund Crowell
Ludlow, John C.
McCaig, Gerald E.
McClure, James Elden
McKinney, Timothy Norman
McNeal, Catherine J.
Madtson, Jeffrey Ricks
Magnus, Vicki Ann
Mahan, James Daniel
Mahnensmith, Kent Wayne
Mason, Royce Vern
Mason, William Lee
Mattingly, Nancy Lee
Memering, Steven Joseph
Micklen, Michael Commett
Miles, Richard Gyles
Moore, Michael Dean
Moran, Timothy Joe
Moyer, Charles Draim
Mueller, Barbara R.
Myres, Clyde William
Neff, Linda Mae
Nesius, Donald Cecil
Nottingham, Mary Sue
Oakley, Patrick Gene
Oedina, David Henry
Olsen, James Richard
Padgett, John Michael
Pardieck, Carla Joann
Parker, James Lee
Parr, Terrance Edward
Patterson, E. James
Petro, Paul James
Pittman, Robert Ward
Platt, David Arthur
Quintana, Arturo Lara
Redmond, James Michael
Ritterskamp, James Robert
Robbins, Scott Maxwell
Robertson, Larry James
Robertson, William Lee
Roe, Stephen Eugene
Rowland, Jack Douglas
Sater, Thomas Michael
Schoeffer, Rebecca Susan
Schinbeckler, David Dean
Schriek, John H.
Seese, Terry Leroy
Shaffer, Stephen Douglas
Shaw, David Pressley
Sheckell, Terry Ross
Sheffer, John Daniel
Shepard, Joyce E.
Simmons, Malcolm W.
Singleton, Don Ray
Skoda, John Philip
Smith, Charles Edward
Smith, Craig Allen
Smith, Roger Wayne
Smith, William A.
Solenberg, Joy Lynn
Sparks, Daniel Earl
Spray, John Ralph
Sproat, Stephen Lynn
Squibb, Peter Edmund
Staats, David Mark
Stephenson, Robert Earl
Stevens, Charles Lyle
Stiles, Steve Lee
Stout, Robert White
Sweatt, Donald L.
Swift, Dean Herbert
Talarek, Robert Andrew
Tarr, Charles Ray
Tarr, Gary Lynn
Taylor, Floyd Douglas
Terry, Jerry Stayton
Thomas, Clementine Marie
Thompson, Philip Ray
Tolbert, Sandra Kay
Trabant, June Marie
Trgovich, Joseph James
Underwood, Ted Alan
Varns, George W.
Vetrano, Carl M.
Walker, Evan Patrick
Walker, Gary Robert
Waller, Dennis Michael
Walters, Roscoe Joseph
Ward, James William
Ward, Thomas Martin
Warner, Richard Kenneth
Watkins, Larry Wayne
Watson, Larry Allen
Waugh, Robert Franklin
Webber, Robert Gene
Weyer, Kenneth Lee
Wheeler, Charles Richard
Williams, Brenda Diane
Williams, Peggy Ann
Wilson, Wayne P.
Windell, Suzanne
Wisley, Mark Edwin
Wofciecowski, Richard Edward
Wolfe, Mary Lynn
Wong, Vienna Lai-Wah
Wright, Wallace Eugene
Yates, Richard Morris
York, Douglas Adair
York, M. Sue
Zimmermann, John Michael

New Second Semester Students

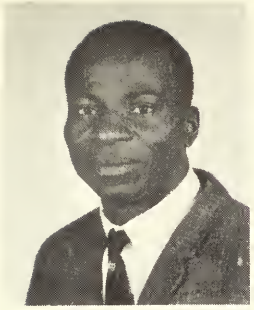

Robinson Adobe

Connie Sue Anderson

George Bennett

Linda Blann

Janet Boyd

Phyllis Bruce

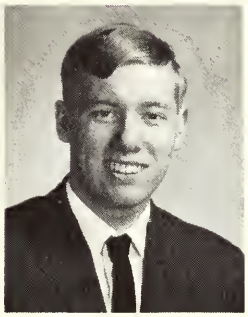

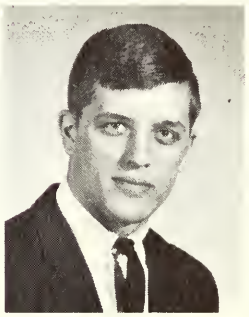

Karen Carter

Gary Cathern

James Dougherty

David DeBoer

Ellen M. Douglas

Linda May Dowden

Patricia Early

Linda Joan Fike

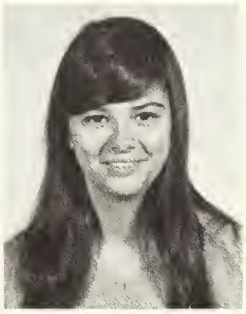

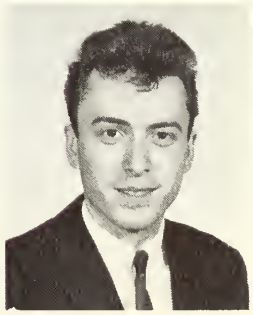

Russell Lee Fleehearty

Linda Lou Gibson

Gwendolyn Godlove

Daniel Gronnan

Linda Harper

Carolyn Hartley

John J. Hoffman

Brenda Jines

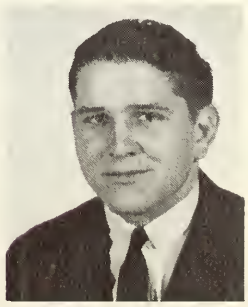

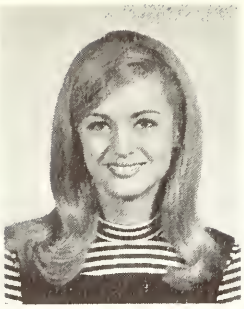

Candice Johnson

Sarah Heller

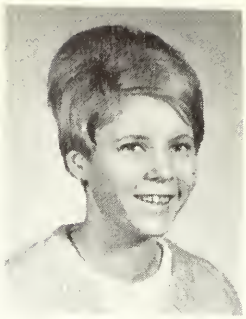

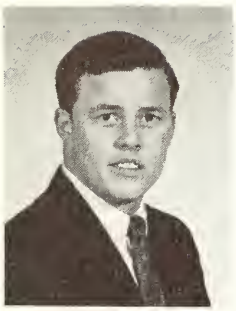

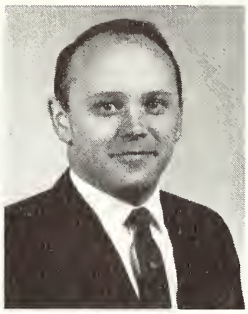

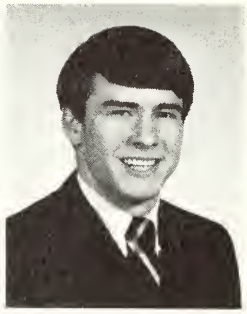

Steven H. Huth

Kenneth Lee Hudson

Orville Ingram, Jr.

Daniel M. Kelso

John Kemper

Ronald Kitchell

Ilana Lahman

Janet Lannard

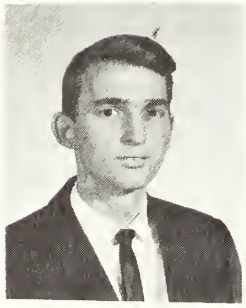

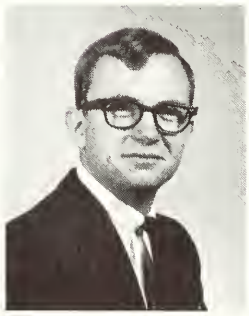

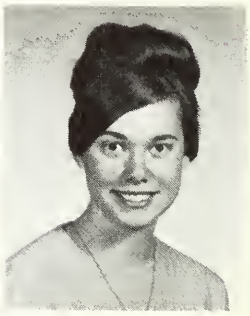

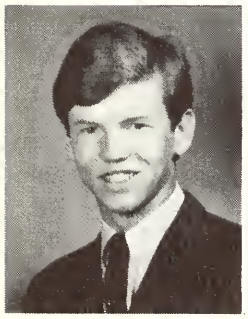

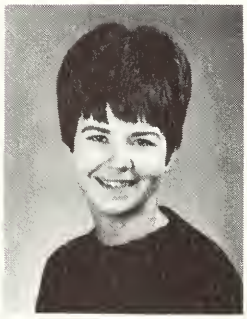

Robert A. Lounsbery

Kathleen Lux

Carol Ann McNeece

James McPheeters

Robert Moxwell

David Mayhew

Jeffrey D. Mitchell

John M. Mitchell

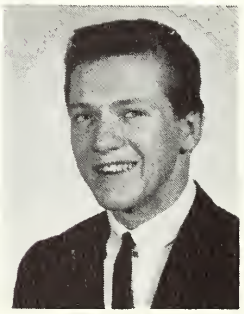

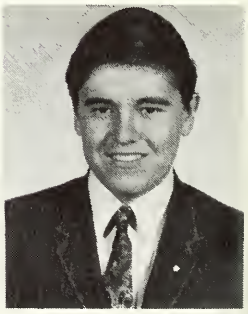

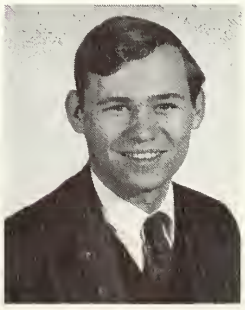

Starr Morgan

Keith Moore

Kent Moore

Joy Neese

William Peterson

Roxie Ann Pittman

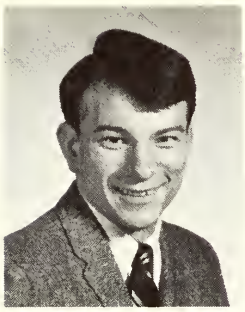

Susan Polich
Mike Pomotto III
Richard F. Roehl
Janet Rumble

Pamela Russell
James W. Sandifur
Lewis Satterthwaite
Donald E. Scott

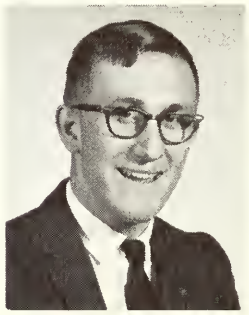

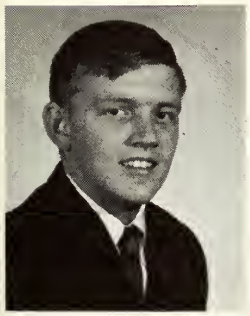

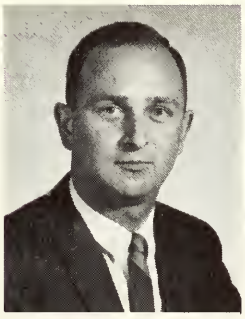

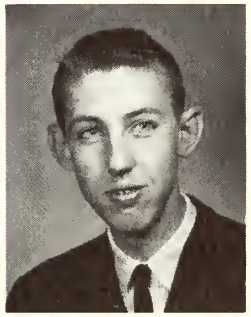

Steve Sims
David R. Stetter
James E. Sullivan
Gilbert Summerville

Victaria TeWolt
Frederick Ulery II
Victaria VanBehren
Virginia VanBehren

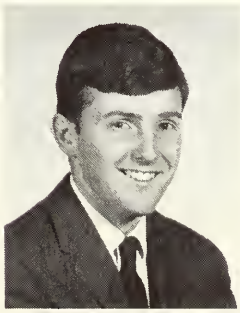

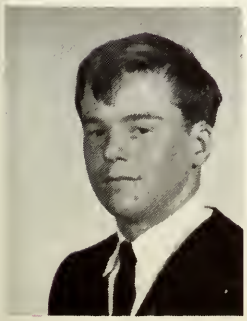

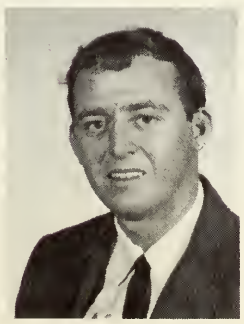

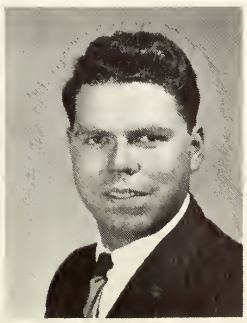

Francis Waganseller
Russell Warren
John Wesner
Phillip Wood

Second Semester Students - No Picture Available

Alton, James Edward
Bailey, Dorothy G.
Baize, Donald Wayne
Baskette, Brian Gregg
Becker, Julius H.
Bevers, David Lee
Black, David Bissett
Boggess, John Robert
Brothers, Paula Jane
Brown, Janet Marie
Brown, Vicki Margo
Brownell, John Clark
Browning, Dorothy
Burd, Alan F.
Catt, Gordon John
Chalk, Roger Dale
Cohen, Harvey William
Copp, James Michael
Corts, Mary Kathleen
Daily, Jerald E.
DeLaney, Robert Lawerence
Diem, Ronald Wayne
Dillon, Clarence Eugene
Dillon, Mary Hannah
Dollahan, June
Easterly, Miller
Einhaus, Douglas Lee
Gee, Fred Dean
Geiman, Joseph Adam
Gillespie, Larry Eugene
Hale, Joe Stephen
Hartigan, Jack Raymond
Hazelwood, Carl William
Holt, Larry Gene
Howard, Frederick Lee
Hudson, Kenneth Lee
Jacobs, Terry Wayne
Jolliff, James Albert
Jones, Janet Mae
Kelso, Daniel M.
Keyser, Norma Jane
Kukuschkin, Walter
Lawrence, Anthony Quentin
Layden, Robert Vincent
Lewis, Larry Howe
Liechty, Joseph Allen
Linkon, Lynn Sara
Liscinsky, Susan Andrea
Luttrell, Charles William
McMullen, Michael Alan
Marks, Maurice Brent
Martin, Philip Alan
Mayer, Danny David
Miller, Virginia Jane
Mobley, Archie S. Jr.
Morgan, Ted Ralph
Mouzin, Thomas Eugene
Mugg, J.D.
Myers, Jeffry Alan
Nagle, John Henry
Nelson, Robert Frazier
Owen, Stephen C.
Patrick, William E. Jr.
Perucca, Steve N. Jr.
Peterson, Ruth Ann
Pierce, William James
Pirtle, James Fair
Pittman, Roxie Ann
Randpour, Farhad
Reed, Michael Walter
Richards, David William
Roberson, Nancy Jean
Roberts, Walter W.
Rodeen, Gerald P.
Schultz, James Russell
Shanklin, Martin Ora
Siebe, Bruce Wayne
Sine, Robert Lewis
Smith, Donald Robert
Snyder, Gregory Charles
Snyder, Laura Dolores
Speicher, Roger Dale
Stewart, Ronald Eugene
Taylor, Michael Eugene
Thacker, Robert Bruce
Thrasher, Michael A.
Von der Leith, Linda Clark
Welch, John William
Wilkins, Elliott Alan
Willet, James E.
Williams, James Ivol
Wineinger, Barbara Ann
Wright, Don Clifford
Yates, Robert Royce
York, Susan Jane
Zanetis, Laura L.
Zeiler, Richard Duane
Brown, Nancy
Griffith, Otis Michael
Henry, Edmond
Hichman, Janet Clair
Keith, Neal Howard
Lace, Charles Robert
Maloney, John Rupert
Nowaskie, Joseph Randall
Stephenson, Robert Earl

Commencement

ommencement for 1966 in outdoor ceremonies, the conferring of degrees by r. Beckes

The faculty and audience in the beautiful outdoor setting of Commencement exercises

Graduates facing faculty

Baccalaureate

Graduating class during Baccalaureate ceremonies in Green Auditorium

Academic procession of faculty

Student Nurses' Pinning

Procession of nursing students

Director of Nursing Miss Lee Gadare pinning a student nurse as Judge Shake and Mrs. LeVata Judy look on

Impressive row of nursing students at their Pinning Ceremony

CLETA AND JANE EDMONDSON

CHARLES AND WILLIAM UPDIKE

CHRISTINA AND CLEMENTINE THOMAS

VU TWINS

SHELIA AND SHIRLEY SPARENBERG

VIRGINIA AND VICTORIA VonBEHREN

SANDRA AND SUSAN WOODRING

Bicycle Race

Don't Just Stand There, Do Something!!!

Winning Smile From Sigma Pi Queen, Manarda Payne

Catch Me If You Can

And The Winner -- Sigma Pi

The Right Combination Is The Key To Victory

The Decision Makers

And The Race Is On

Dr. Beety & Bernie, The Mascot

THE MIGHTY BLAZERS

Basketball

ALLEN BRADFIELD
Head Coach

OPPONENT	HOME	OPPONENT
Jefferson	72	60
Southeastern Christian	89	60
Lincoln	118	72
Cantan	77	67
Danville	121	66
Southeastern Christian	95	65
*Lindsey Wilson	71	78
St. Louis Baptist	98	54
Canton	84	69
Lindsey Wilson	89	56
*Hutchinson	72	93
*Coffeyville	61	85
*Pt. Huron	92	67
Joliet	89	86
*St. Louis Baptist	63	71
Lincoln	77	69
Danville	89	58
Moberly	70	58
*Lindsey Wilson	62	88
Hannible-LaGrange	88	67
*Jefferson	75	77
Northeastern Oaklahoma	85	68
Mineral Area	61	51
*Moberly	68	90
Hannible-LaGrange	98	75
**Delta	80	65
**Alpena	84	68
**Pt. Huron	78	70
**Flint (avertime)	78	76
**Ranger Texas	61	72
**Hiwassee	63	51
**Trenton	70	59
**Dodge City	73	64

* Host
** NJCAA TOURNAMENT

JERRY REYNOLDS
Assistant Coach

WAYNE CANADAY

O'NEIL SIMMONS

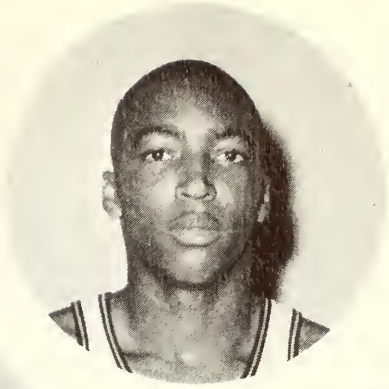

ALAN HOPEWELL

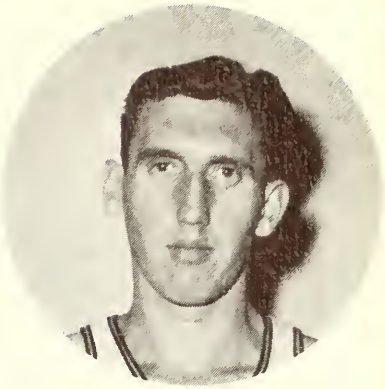

BOB HAWKINS

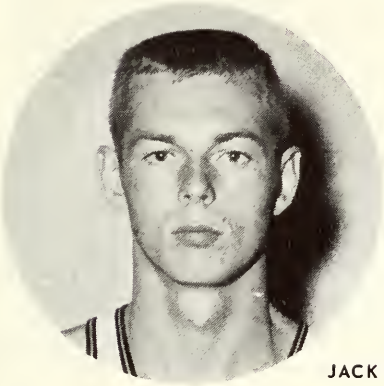

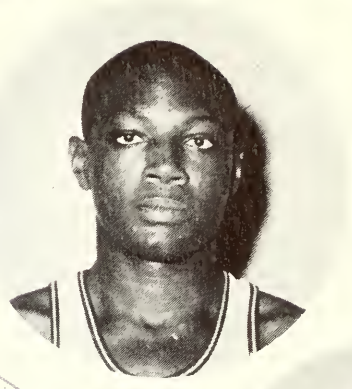

BILL ROGERS

BOB CHURCHWELL

JACK TRAYLOR

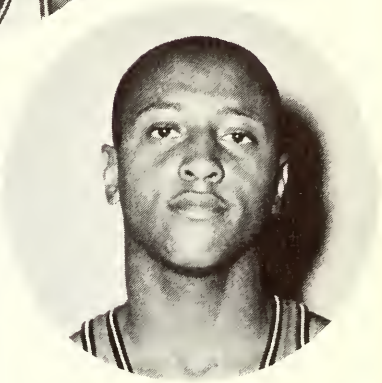

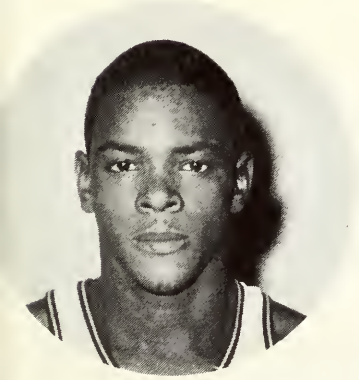

JOHN TROTTER

STEVE MERKEL

CK STALCUP

RON FICKLIN

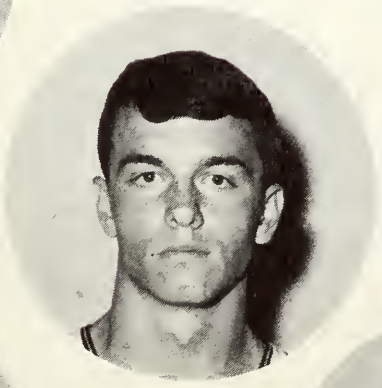

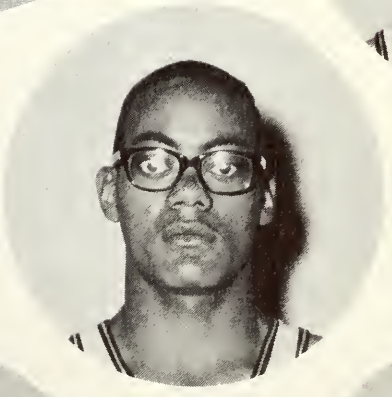

STAN FARMER

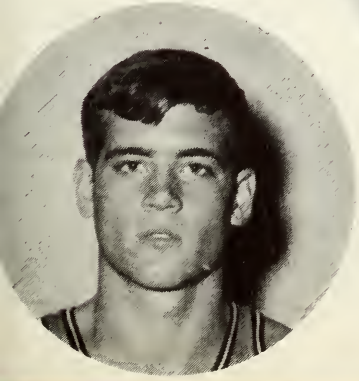

MARK CRONK

DON WESTENDORF

BILL JUDY

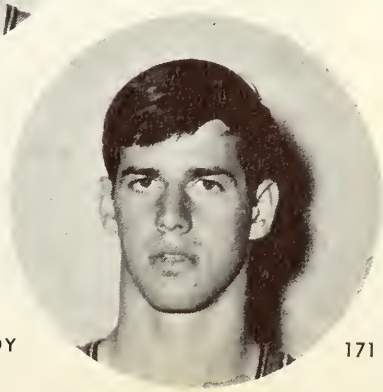

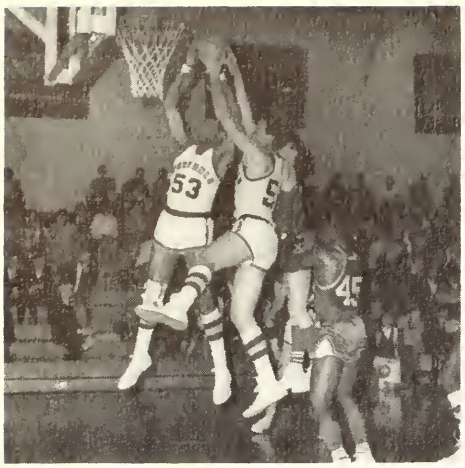

It takes two to tango!

It's a fumble

Not quite enough!

Get'em chickenheart

It takes skill

Just boost me a little higher

This is my favorite shot

ACTION SHOTS

Our Boys Show Their Many Skills

One more for me

Here it comes Bill

Under and up

Look out, here comes another

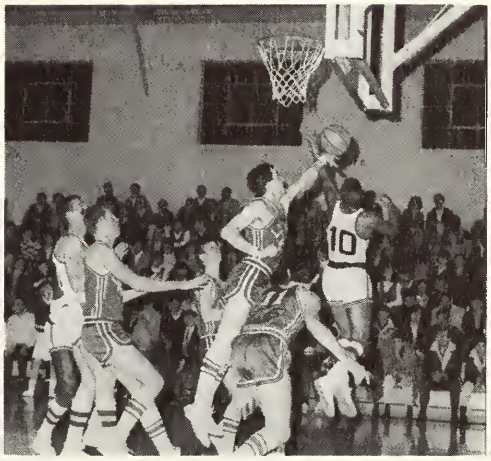

Too bad you can't catch me

What did you go do that for?

Now it's in orbit

Where'd the ball go?

Just a little more to the left

Champs Home From Flint

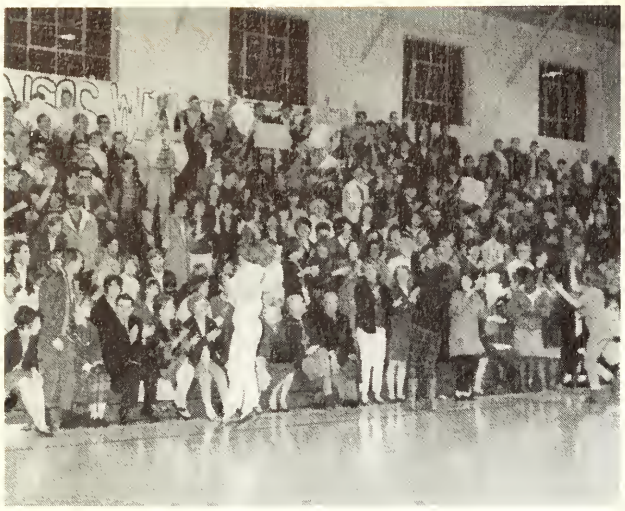

Students say "On to Hutch"

Congratulations, Coach!

Thinking about Kansas!

Another trophy

A winner's speech

BLAZERS' NEW BLAZERS

Dick and Judy Trowbridge sparked a fund which raised sufficient money to outfit the Trailblazers with beautiful new navy blazers before leaving for Kansas and the tourney. Many students as well as fans contributed to the fund and travelled to Hutchinson where they backed the team all the way.

Trying them on!

Cool, calm and collected!

The team looks sharp!

V. U.'s Trip To Kansas

That's not fair

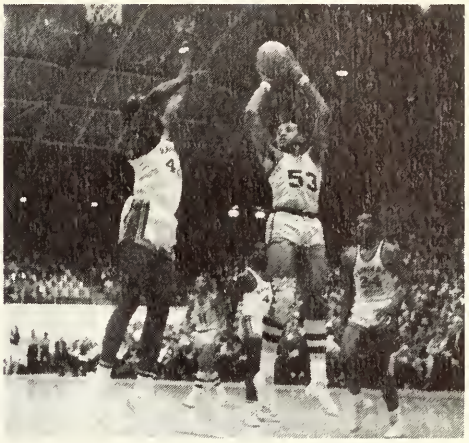

Too bad you missed

The ball is over here

Where Coach Bradfield hoped to reclaim the NJCAA title

The big city

In this building

One handed jump shot

Only I can do this

Two handed jump shot

Memorable Scenes At Kansas

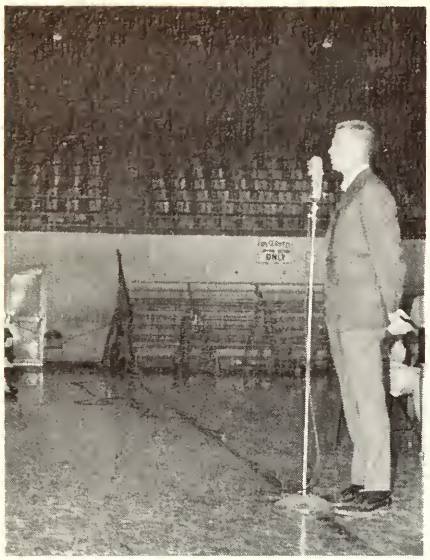

V.U. Student Senate president, Roger Naab, speaks to students at Kansas

A long wait before the game

The final game

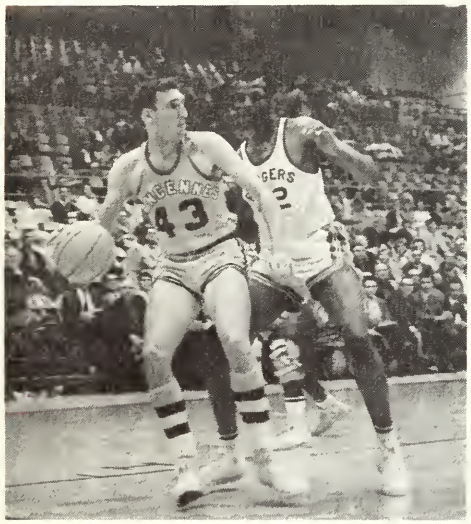

Out of my way!

Blazerettes showtime

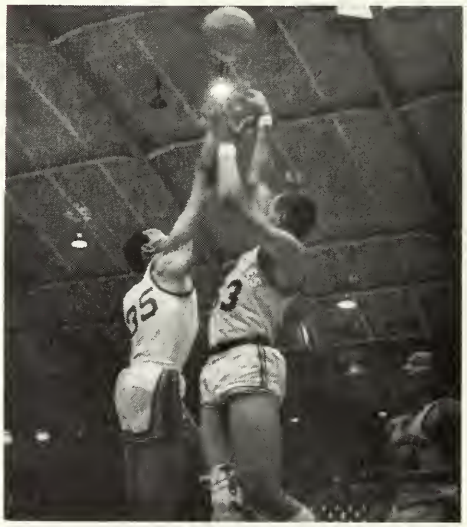

I have it and not you

Their first meal in Kansas

The meal before heading home

Action on V.U.'s Own B.B. Court

Simmons up for two

Hey, no fair pushing

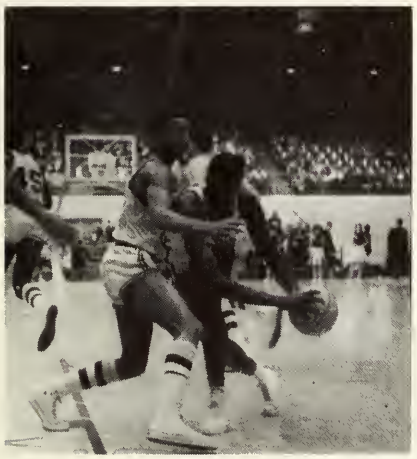

Check my defense

Oh no, I'm too close

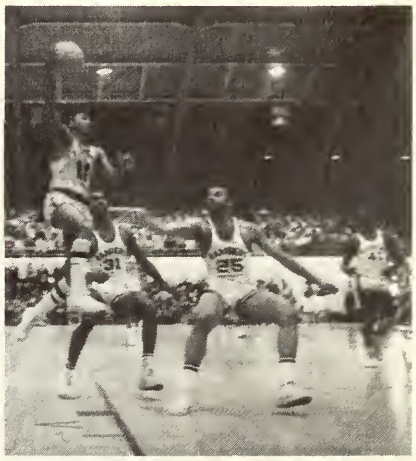

3 on 1...that's bad

Traveling...it's our ball

Crazy ball...it's like a hot potato

V.U. Cross Country

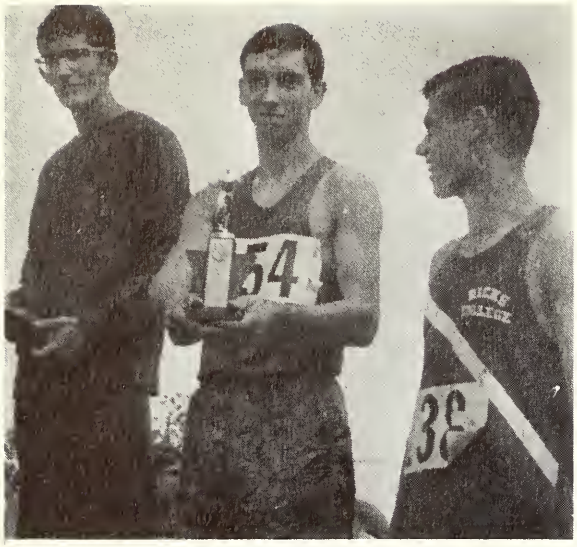

Dennis Coyle
Junior College All-American

V. U. Finishers

Practice makes perfect . . .

The Vincennes University Cross Country Team again had a successful season behind Coach Ben Johnson. The Trailblazers lost only two meets while they won thirteen. They finished fifth in the state of Indiana and third in the National Meet at Pensacola, Florida. Dennis Coyle and Henri Chase ran close all year but Coyle flashed the headlines of many newspapers when he finished third in the National Meet to make Junior College All-American. Ken Elmore was third on the team in points, while the Hammon twins, Sam Cross and Richard Warner finished fourth and fifth respectively. Howard Tichenor again had a successful season along with another senior, Gary Ramsey. Promising freshmen showing strength were Dave Lemon, Marvin Campbell, and Bob Stout. The most eventful day of the season was when five Trailblazers crossed the finish line holding hands, each placing first. This was October 5, 1966 at Evansville University. The team was accompanied all season by Assistant Coach Bill Stegemoller, Trainer Larry Robertson, and Manager Herbie Dillon Jr.

SCHEDULE

September 17	Indiana State University	19	36
September 24	Atterbury Job Corps	50	15
	Greenville College	58	
September 28	Butler University	76	17
	Marian College	101	
October 5	Evansville University	48	15
	Purdue University	75	
October 8	Taylor University	22	45
	Evansville University	108	
October 12	Wabash College	64	
	Oakland City	61	15
October 15	Evansville University	48	15
October 22	University of Louisville	41	20
October 25	Indiana Central College	28	27
November 1	Bellarmine College	50	15
November 5	Big Little State Meet – Vincennes University placed 5th		
November 12	Nationals – Vincennes University placed 3rd		

TOP FIVE

1. Ricks College	47
2. Glendale Community College	102
3. Vincennes University	113
4. Allen County Community College	125
5. Delhi College, New York	126

Track

Spring of 1966

Spring of 1966

Sam Cross-Track man from Hammond, Ind.

Ron Gawthorp

Push-ups do help

Down Indianapolis Avenue

Mr. Johnson gives an example!

V.U. Bowling and Golf

Don Abel, senior from Jasper. Abel will represent Region IX in Miami on April 1, 2, 3. He is also V.U.'s champion bowler.

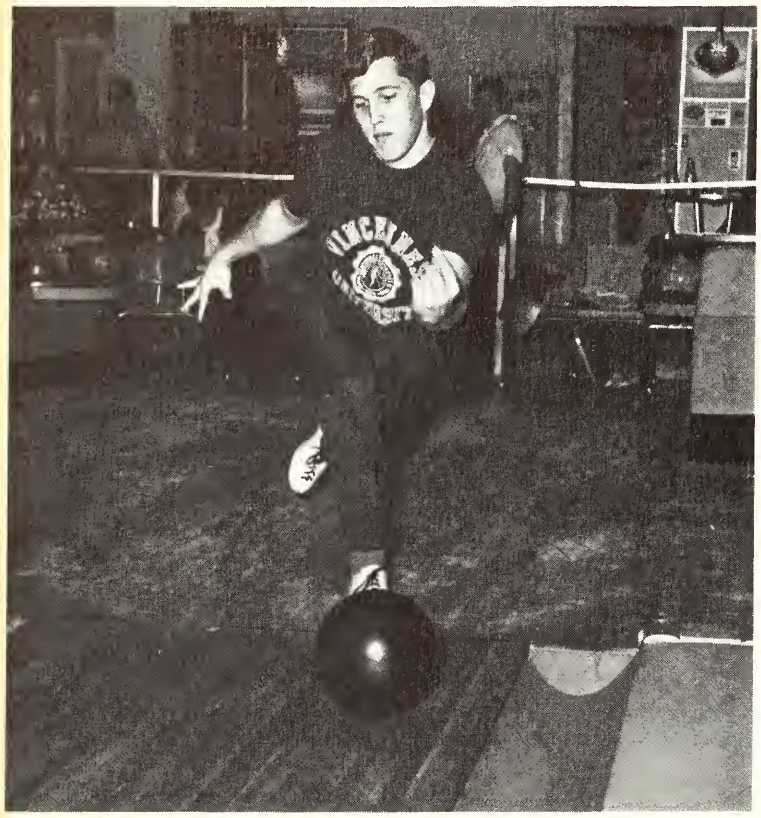

V.U.'s bowling team, front row, left to right; Don Abel, Marston Mischler, Carter Daily. Second row, Steve Toth, Wayne Bower, Larry Kupshik. Tom McDermott, a member of the team was absent.

V.U.'s golf team with Mr. Vern Houchins, coach, in the center.

Sports and Activities

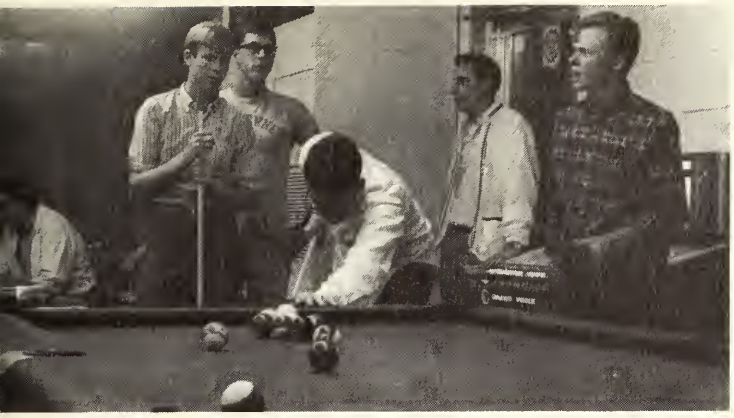

Where will the balls fall?

Another V. U. star?

Bowling team teaches the Orphans.

Pain is only a step away—

Wait till I wake up!

Now the girls try it.

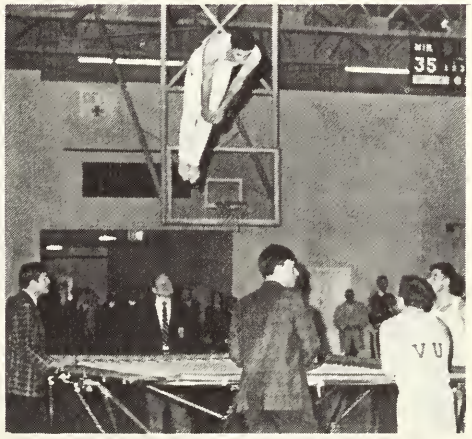

"Catch me if you can!"

Two balls??

Another Wayne Canody?

Two great guards.

In and About the Campus

Riot or Pep Session?

Are we both Greenies?

Bottoms up, Bottoms down!

The Many Ways to Ride a Bike

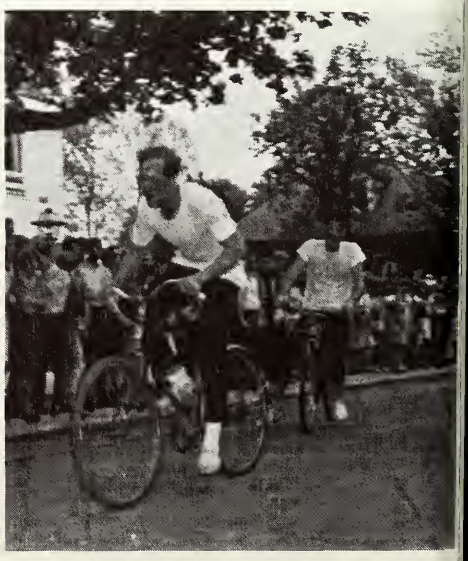

Electric Chair for You

Look at those mean Seniors

I love Upper Classmen

A new brand of horses

A-bamb on Campus?

Peanuts and V.U.

Campus *Action*

What a Dance!

A Θ X and their famous Rock

Where are the Guys?

VICKI LYN LARRISON

"500" Festival Princess

Vincennes University's representative in the court of the "500" Festival princesses is now one of the final five from whom the "500" Queen will be chosen. Miss Vicki Lyn Larrison was selected after a full day of judging in Indianapolis on Saturday, March 25, 1967.

Miss Larrison was sponsored in the court by Mr. Rexford Early, formerly of Vincennes and now of Indianapolis, who serves as a director of the "500" Festival. Each director chooses one Hoosier girl, who must also attend an Indiana college, to be a candidate and appear in the many features leading up to the Memorial Day classic. From the original thirty-three girls, five finalists were chosen by a panel of out-of-town judges. These young ladies with one serving as "500" Queen will grace the Festival Parade floats and be on hand at the activities which accompany the "500". They also appear before the race in the Parade of Celebrities. The Queen presents the Borg-Warner trophy and the victory kiss to the winner of the race.

Miss Larrison is majoring in Home Economics and plans to transfer to Purdue University upon her graduation from Vincennes. She has also served as a varsity cheerleader for the champion Trailblazer basketball team this season.

Mr. Early said, "Miss Larrison was certainly a fine representative of Vincennes University. During the judging, her poise and sincerity were evident to the judges. It was really no surprise when she was chosen as a finalist as she was very outstanding in the group of thirty-three girls."

The final judging will be done by a different panel of judges with the final announcement of the queen and her princesses being made at the Queen's Coronation Banquet which will be held at the Indiana Roof Ballroom in April.

The thirty-three "500" Festival Queen candidates. The five finalists are seated in the center with Miss Larrison second from the left.

B. M. O. C.

Big Men On Campus

Our Leader

Dr. Beckes Speaks

Let's see, who's he??

Well, Try it!!

He never came back after registratian

How did she get on this page?

Author of V. U. March

Get me out of here!!!

Don't dispute his word

Our Great Team

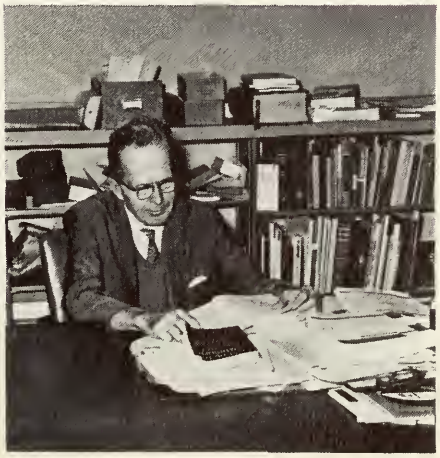

A Studious Man

He gets our name in the papers.

Homecoming '66 '67

Gamma Tau's traditional bonfire is all set with "icing" on the top

Student Body in Beless Gym for Alumni Citation

Judge Curtis G. Shake addresses the convocation

PROGRAM

November 11
Student Senate Breakfast
Freshman Convocation
Senior Convocation
Alumni Citation
Bonfire and Pep Rally
Queen candidates presented
Blazers vs. Jefferson, Mo.
"Hoosier Fantasy" Ball

November 12
Senior vs. Freshman football
Parade
Open House
Trailblazers vs. Southeastern
Informal Dance

Recipients of Alumni Citation-Mr. Joseph Riley, '33; Dr. Marian Swayze, '43; Dr. Robert Peake, '55

One of the participating bands in the Homecoming Parade

Queen Susie Woodring rides in the parade

Float of Student Nursing Group

Entry of U. C. C. F.

Alpha Theta Chi entry in Parade

QUEEN and HER COURT Left to right Mary Kay Sandefur, Stephanie Martin, Queen Susie Woodring, Stephanie Cochran, Bonnie Price

Senior Class entry and winner of President's Trophy

Beta Xi's entry in Parade

Homecoming Festivities

The traditional bonfire burns brightly!

Sigma Pi Initiates New Members

Front l-r Steve Wildridge, Forrest Schinbeckler, Doublas Padgett, Larry Beety, Dave Dodge
Back l-r Mike Kolb, John Jones, Jim Barnes, Tony Vitelle, Dave Archer, Tom Rea

DEFERRED PLEDGES Front- Ed Colvin, Greg Baker, Bill Wagner, Jim Quatman
Back row- Dave Fouts, Mike Eattock, Doug Agan, Mike Johnson

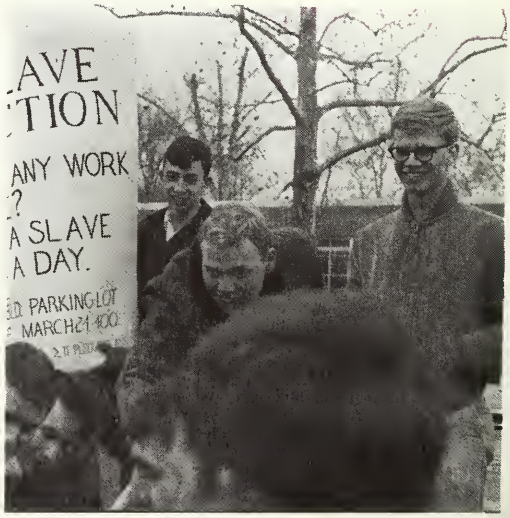

Sigma Pi slave auction

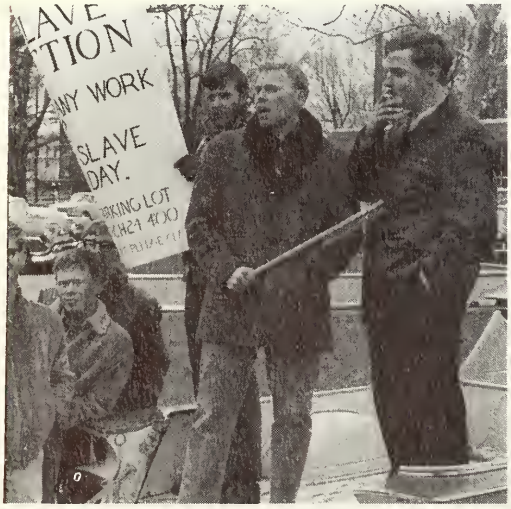

Eric Vaughn as auctioneer of auction

PLEDGES Front- Terry Bradburg, Dick Zeiler, Charlie Carter, Alan Hutchens, Dave Whitesell, Rick Hustedt, Gary Whitenack, Jim Deckard
2nd row-Royce Mason, Kent Moore, Mike McInnis, Jerry Rogan, Ralph Vermillio, Mike Heacox, Ed Lay
Back row- Bill Ross, Harvey Ricker, Rich Rybicki, John Schraeder, Dave Renner, Rich Wojciechowski, Keith Moore

Wabash Valley Folk Festival

Folk Mass sponsored on Sunday afternoon of the festival weekend by the Newman Club assisted by UCCF and attended by several hundred people. The Cripple Creek Folk Singers from St. Meinrad College furnished the music and Rev. Bernard Lutz, Newman moderator, was the celebrant of the Mass.

The first Annual Wabash Valley Folk Festival was held on campus during the weekend of October 13 - 15 and was opened with John Jacob Niles, dean of American balladeers. Programs were given by visiting singers from the surrounding area and several colleges, St. Joseph, St. Mary of the Woods, Indiana University and Southern Illinois University. A French Supper was served by the Home Economics major at VU and exhibits of Arts and Crafts were throughout the campus. A Workshop on Folk Music and Folklore was held on Saturday attracting many young people as well as an older group of folk singers. Because of the success of the festival it will become an annual event on campus.

Charlotte Daniels, well known folksinger and coffee-house entertainer

John Jacob Niles and his famous 8-string dulcimer

Anne Grimes, delightful folksinger and a member of the American Pen Women who delighted her audience with folksongs of the Northwest.

Yearbook Tea

Yearbook staff.

The after-hours "get ready".

The dedicated Man, Judge Curtis Shake, to whom the book was dedicated.

Won't you sign mine?

. . . and look at this

Le Revoir staff prepares decorations in Sesquicentennial Theme.

Books and Bonnets.

Don't let the State drop!

Punch Please . . .

Dance

Would You believe? 2,000 sandwiches?

Rest for some members.

Lots and Lots of books.

Some get formal Presentations.

Snack Time

Read, Drink, and Watch others.

The Faculty gets into the Act.

Faculty Christmas Party

The faculty enjoys some Christmas cheer.

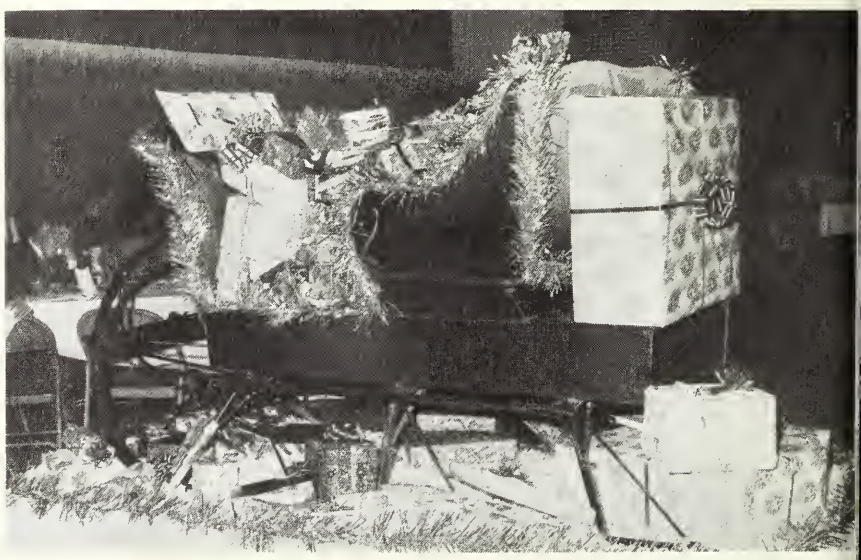

Santa's sleigh is full of gifts.

The choir does it again--and beautifully.

Mrs. Helen Lewis, director of Dunseth Planetarium, explains the stars to students in the dome room.

Grand March

Sadie Hawkins Day

Becky Schaffer, Queen
Steve Keller, King

The "Dagpatch Girls" ain't as fast as they used to be

Las Vegas A-go-go

Dady Stemm, Go-go-girl

Dean Carter cuts a rug

Crowd takes a break, but the beat goes on!

Impressive entrance to the "One Thousand and One Arabian Nights"
For the first time, the prom was held under the stars.

Queen Janice, her court and their escorts

Queen Janice Latshaw with her escort, Dave Smith

Queen Janice and Dave

Dancing under the stars

1966 Prom

The Royal Throne

Dody Stemm
--Alladin's Lamp

The Freshman Class of Vincennes University
Cordially Invites You to the Annual
Freshman-Senior Prom
"One Thousand and One Nights"
Saturday, the Twenty-first of May
Nineteen-hundred and Sixty-six
Eight-thirty to Twelve o'clock Midnight e.s.t.
Arabian Gardens
First and Harrison Streets
Music by Peter Palmer, His Voices and Orchestra

Book Fair 1966

A Salute To The Arts

Lots of Books

Something for everyone

Tim Weir, VU student, designing door decoration

Children love to paint on stage filled with pictures on display

Four days they looked and browsed

Interesting floral pieces

The Coachmen, a folk singing group

Humor and Education

Christmas Carolers

Professor Richard Ertel and members of ensemble

Dr. Beckes with Fran Ogle, Manarda Payne and Angie Phillips at tree lighting

Queen candidates-before the big night
Manarda Payne, Kelley Beckes, Stephanie Cochran, Mary Kay Lenahan and Marsha Colglazier.

Santa steals a kiss

Christmas on Campus

Formal presentation of Queen candidates

Queen Marsha Colglazier

'Twas the Night Before Christmas at V.U.

Twas the night before Christmas
and all thru VU
Not a creature was stirring
except one or two.

The campus was colored with
bright twinkling lights,
And snow had been falling
for the past several nights.

All of the students
from near states around
Were spending this Christmas
back in their hometown.

So only those students
who had to stay here
Would see Christmas happen
on campus this year.

The faculty and staff
and employees too. . .
Were all at home waiting
for old "you know who".

Even DR. BECKES
spent this night at home
Hoping Santa would bring him
a government loan.

By nine in the evening
this chill Christmas eve
All campus was quiet,
Would you believe?

All was in ready
and each locked his door,
The only one stirring was
OFFICER ORR.

On a rooftop he stood
his laugh as a snicker
He knew Santa's sleigh
didn't have a car sticker.

MR. PHILLIP SUMMERS
of Student Finance
Was having a nightmare
'bout the Christmas Dance.

He dreamed he phoned Chicago
and ordered Billy May,
The man misunderstood
and sent us Sammy Kaye.

Some of the faculty weren't
content to leave
All the work to Santa
this Christmas Eve.

They'd been doing some research
on old Mr. C
To see if he's really what
he's cracked up to be.

They'd reached their decision
and had to confess
They couldn't see why Santa
was such a success.

He didn't own a sports car
or have a movie role,
And spends each and every summer
making toys at the North Pole.

They say DEAN CARTER went
into a coma
When she learned Santa
didn't have a high school diploma.

DEAN P. BAILEY ALBRIGHT
drew up a plan
For giving some learning
to the jolly old man.

He'd give Santa a TV
with only one station
So Santa could watch
him on Orientation.

At the desk by his chimney
DEAN VIOLANTE took his stand.
Waiting for Santa,
IBM cards in hand.

DEAN HILL know exactly
what he could do
to get Santa to register
her at VU.

But if he should fail
and Saint Nick decline,
He could always give him
a five dollar fine.

Our friend ROGER NAAB
was planning too
of something he thought
he'd like to do.

He'd give Santa a present,
not a pipe or a razor.
But the latest copy
of the VU Trailblazer.

COACH BRADFIELD was dreaming
of VU's next game
Watching the action
inside his brain.

His team had new players
from schools near at hand.
Of course there was CANADY,
now VU's shortest man.

A visit from Santa
is not a surprise,
It's a yearly occurance
on December 25.

But the welcome Santa
got at VU that day,
Made him wonder why he ever
got out his sleigh!

A thousand dumb questions --
and lang endless forms,
The conflict of classes,
no room in the dorms.

It was well after four before
Santa took leave.
He would tell his wife something
she would never believe.

Santa would come back
to VU next year.
But it would be for to study,
and not to spread cheer.

He might lose his temper
or turn into a meaney . . .
'Cause his red and white suit
doesn't match his new beanie.

With a good education,
and a new sense of poise,
In two years Santa will to
back to his toys.

We may not know everything,
but one thing we do.
Santa will never forget, that
NIGHT BEFORE CHRISTMAS when he
stopped at VU.

The Old and The New

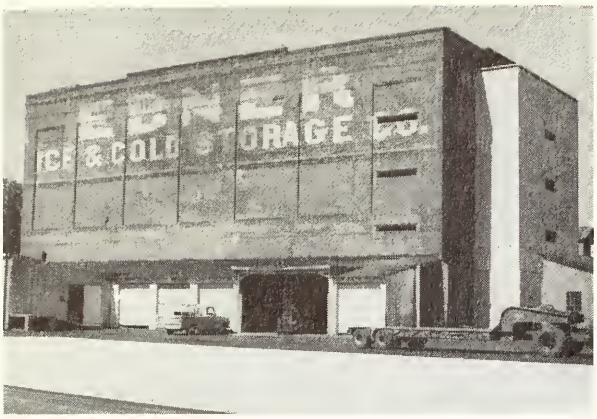

Signs don't always tell the truth

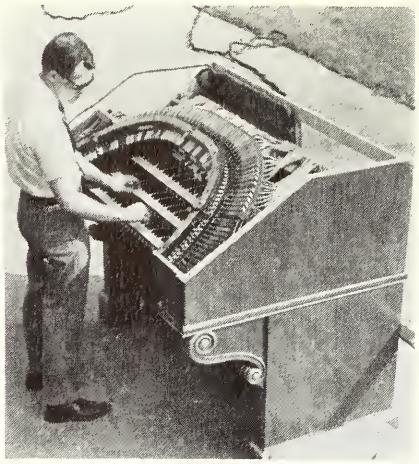

Dave Goodnow can't wait to try Mighty Wurlitzer

Valentine decorations "On the Line"

Watch the birdie, boys!

Progress on the new dorm

The complicated printing machine

A Bird's-eye view

Outside looking in bookstore

The beautiful new Charter Lounge

A Bit o' This! A Bit o' That!

The Marching Salukies from Southern Illinois University opening the Community Series

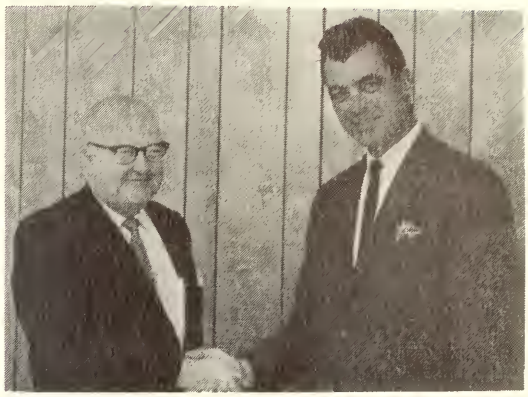

Rory Calhoun, better known as "The Texan" visited V. U. campus early in the fall. He is shown with Dr. Beckes.

Mr. Richard Ertel, shown with the new Mighty Wulitzer organ being installed in Green Auditorium

MIGHTY WURLITZER ORGAN

Hoisting the "insides" into the loft over Auditorium entrance.

NEW FACULTY

New faculty all wearing "freshmen" beanies at the opening meeting

Members of Alpha Theta Chi and Sigma Pi with Boy Scouts attending the kick-off "coffee" as guests of Mrs. Roger Branigan at the Governor's mansion

MULTIPLE SCLEROSIS DRIVE

Jim McQuaid with the M. S. Wishing Well which V. U. organizations helped to fill

Intramural Sports

Get set

Hit 'em again, harder, harder

Pass to victory

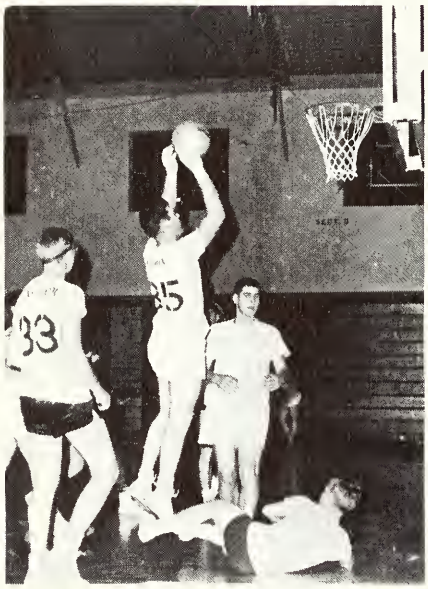

All Alone

Hieman wins it all

Ebner takes tug

INTRAMURAL BOWLING

I'M getting this one

Don't touch him

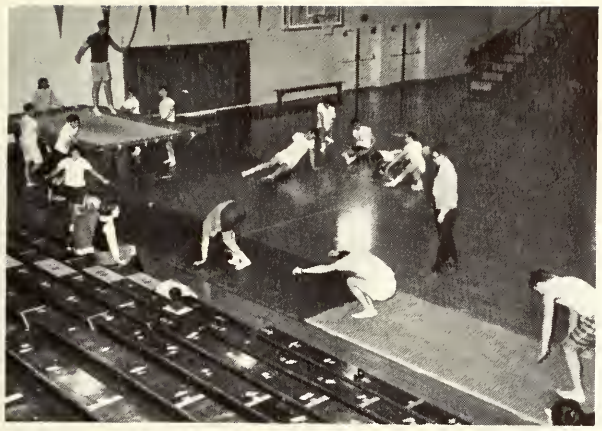

First, a little exercise

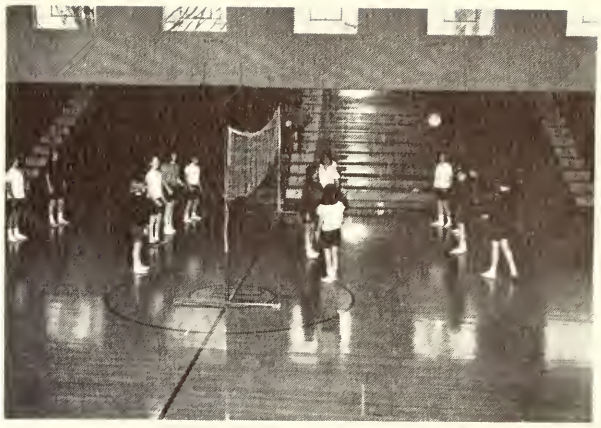

Somebody else hit it!

He'd better not hold on me like that!

Someone help me

Physical Education

A little higher

Hurry and hit the birdie

A little lower

Campus Activities

John Olsen receiving the 15th Annual McQuaid Trophy from Jim McQuaid

Bill Simmons receiving the 12th Annual Civitan Award

Coach Bradfield presenting Dan Sparks with 3rd Annual Beless Award

Judge Curtis Shake presenting Walter A. Davis Citation to Mr. Clarence J. McCormick for outstanding service to the community

1967 CAPPING CEREMONY

Nurses carrying Nightingale Lamps at ceremonies

Capping Ceremonies

Getting used to new caps during reception in Blue Room following ceremonies

Mistletoe Goal?

Just call me windy

Sweethearts turn it on!

Dances

Let me out!

Sons of the City Ditches

Made for each other

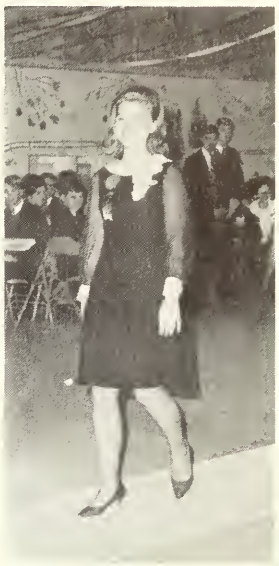

I can walk a straight line!

Do it like you did last summer

Your autograph, Judge?

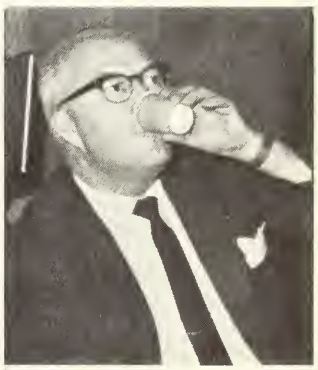

Dr. Beckes Tippin' again

Goob and Skip lead the way

Carl challenges the go-go-girls

What happened to the tea-Hick!

The moonshine was strong

Everyone tries it slow for once

Follow the yellow brick road--

Potpourri

On target!

Four sets missing!

A line-up . . . for Bacculaureate that is!

Dr. Lawlis' Summer Indiana history workshop

A busy office in the Union

Happiness is a kiss from Mom and Brother!

The International students have fun at the Christmas party

Guess These Groups

1.

2.

3.

4.

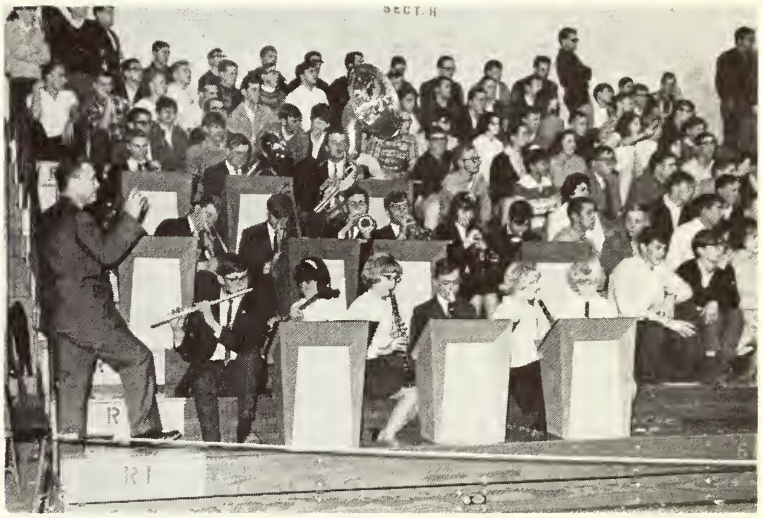

5.

6.

7.

8.

1. Cross Country
2. Marching Solukies at Inman Field
3. Last Years Track Team
4. Beta Xi
5. Pep Band
6. Bronc entertains the St. Vincent orphans
7. Students at Ball Games
8. Modern Dance Group

Epitath

These few words are to reveal our feeling for those who have lost their heads and bodies for the sake of others.

A Bikini, Boys!!

Like Father - - Like Daughter

It's so easy even a Girl can break her foot!

A Real Queen

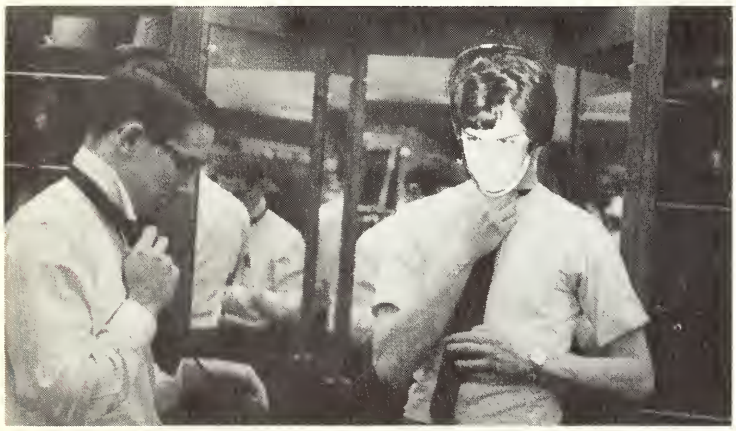

But, I don't like to wear a tie

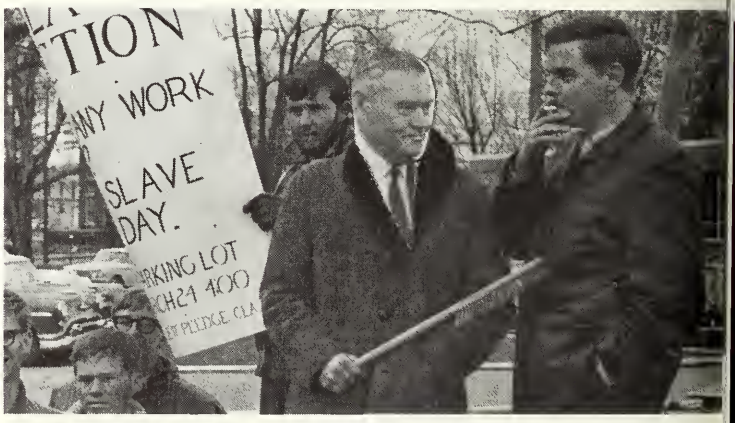

The Real Sigma Pi

Mr. Hawkins, if you can't stop talking in class, I'm going to let you teach it.

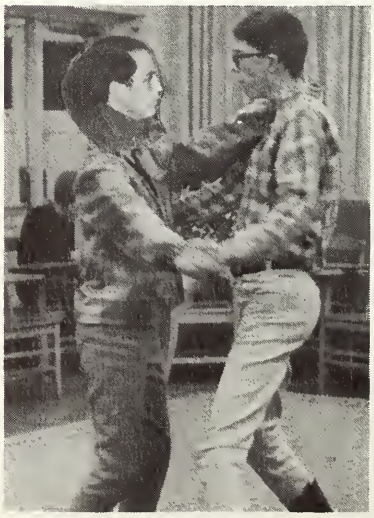

A good actor can always play the part

Putting up the lights

Cheerleaders Workshop

The first Cheerleaders Workshop was held on campus of VU during the summer of 1966 and was attended by almost 500 girls from throughout the state of Indiana. Champion cheerleaders were brought in to teach the girls and as shown by the pictures, they really accomplished a great deal. A similar workshop will be held during the summer of 1967.

An impressive group.

Can You top this?

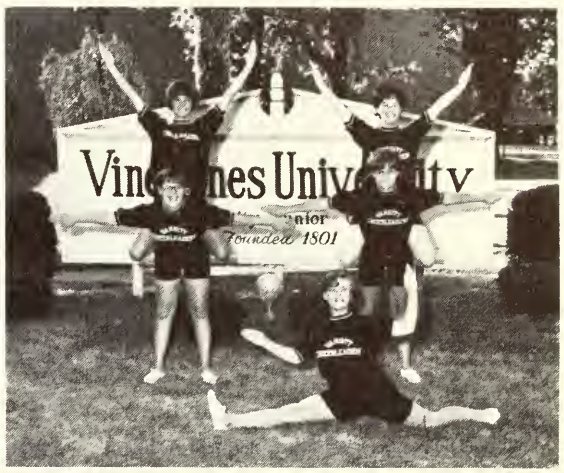

The girls worked out of doors.

Who wouldn't cheer?

Wonderful!

Champions all!

The Staff.

Order out of Chaos -- Old Post Bookstore

Ava McCall, Sheila Sparenberg and Cathy Corts help move the bookstore from Union to Temparary location.

These Work-study students did a wonderful job in helping to move the thousan of items.

Paul Eddleman, work-study student, helped in getting order out of chaos.

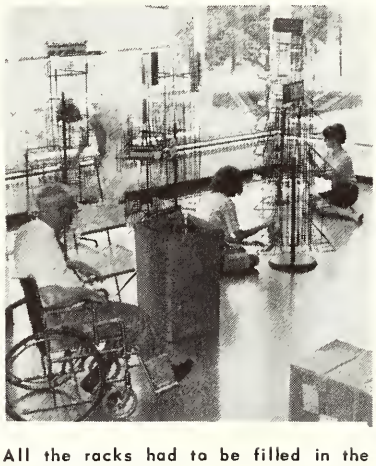

All the racks had to be filled in the temporary quarters.

In July the Old Post Bookstore was moved, with help of work-stu students and maintenance department, to temporary quarters in the ne wing of the Library so some space and air conditioning could be add to the bookstore in the Union. It was a momumental task accomplish only by much hard work, carrying of heavy boxes which had to be packed and unpacked as well. The bookstore was ready for the openi of school in the Fall. The task again undertaken about two weeks aft the opening of school and the bookstore was moved back to the Unic Thanks for a job well done to all who assisted in this task.

Community Series Program

Folk Singer Karen Duke is greeted by Mrs. Isaac Beckes and Mrs. Orvall Moore following her concert in Green Auditorium.

The Singing Hoosiers from Indiona University.

The Singing Boys of Monterrey gave a thrilling concert.

The Preservation Hall Jazz Band were well received by the students.

INDICATEUR

of

Vincennes University Students and Faculty

This issue of the INDICATEUR is Vol. I No. I and was assembled by members of the Student Senate. Approximately 2200 names are listed in the directory and many uses are found for the book.

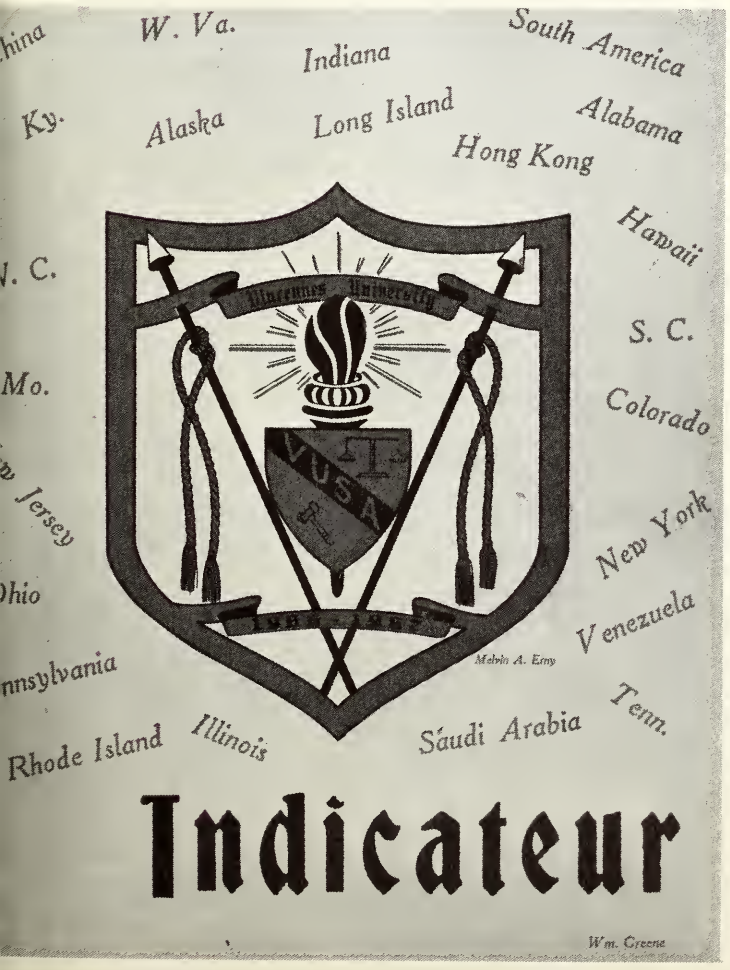

he front cover of the INDICATEUR is soft blue with gold for the seal of the incennes University Student Association, designed by Melvin A. Erny. The ntire cover was the design of William Greene, a member of the yearbook staff.

Dr. Beckes accepting the first copy of the INDICATEUR as Roger Naab, president of Student Senate shows a copy to Mr. James McQuaid, faculty advisor.

TO THE STUDENTS AND FACULTY OF VINCENNES UNIVERSITY

The school year of 1966-67 has been a good year. The enrollment increased and grades went up with the larger enrollment. I am sure many students learned how to study this past year. This, in a way, was true of the yearbook staff. Not in studying mainly, but in working together to get something done.

At the start of the year when the yearbook staffers were selected, very few of us knew anything about putting a yearbook together. However, we knew it had to be done and that we were the ones who had to do it. We worked together and learned together and this book is our result. The yearbook staff hopes you enjoy it as much as we did putting it together.

We owe thanks to many people. The McQuaids, who are the advisors to the staff, helped us tremendously. Without them, I'm sure many of us wouldn't have known where to start. They invited us to their house many times so we would have a place to work on weekends. They placed ideas in our minds without giving us the feeling they were telling us what to do. I believe they deserve many many thanks.

Mr. Bottenfield deserves much credit for his help. He made all the arrangements for our trip to the Indianapolis State Legislature. He was always glad to help when it was asked of him.

The employees of the bookstore deserve credit for their diligent help in arranging names for picture taking, sorting pictures, typing, and running errands. Without them we would probably still be behind.

Mr. Kramer, the printer, was very considerate and understood our problems. He gave us some ideas on the type of paper and print, how to layout pages, and he cropped our pictures for us. Many thanks also go to him.

Sincere thanks are also due to Mr. Horton and Gary Graves, our photographers. Without their assistance and wonderful cooperation in being ready on short notice to take pictures, we would not have the many memorable ones you will see in the book.

Most of all, I wish to express my sincere thanks to those students who stayed with the job all year and gave their best so we could turn out this example of our work.

I sincerely hope all of you will enjoy LE REVOIR of 1967. It may not be the best in the world but due to all the hard but stimulating work it took to put it together, it surely isn't the worst.

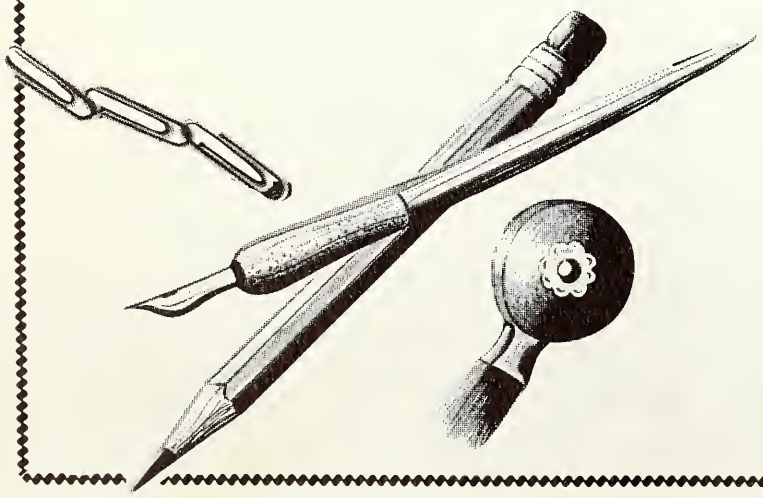

Sincerely yours,

Royce V. Mason

THE EDITOR

Senior Directory

Donald Cooper Abell	1415 Newton St., Jasper, Ind.
Donald Jameson Acheson	4852 Groceland, Indianapolis, Ind.
George E. Adamson	R.R. 1, Sandborn, Ind.
James Douglas Agan	7998 Westfield, Indianapolis, Ind.
Steven Robert Ahler	R.R. 3, Fowler, Ind.
Michael Lynn Albertson	R.R. 2, Jasper, Ind.
Judith Ann Allen	108 Pine View Dr., Vincennes, Ind.
Arl Arthur Altman	619 Olispost, Culver, Ind.
Michael George Anderson	2705 N. 6th, Vincennes, Ind.
Mike Francis Anton	502 S. 3rd, Vincennes, Ind.
Clarence Bernard Armstrong, Jr.	R.R. 4, Washington, Ind.
Paul David Armstrong	R.R. 2 Wheatland, Ind.
Theresa Ann Armstrong	R.R. 3, Owensville, Ind.
Joseph Ascolese	40 Parrott Mill Rd., Catham, N.J.
James R. Astrike	R.R. 1, French Lick, Ind.
Larry Keith Austin	1800 N. First, Terre Haute, Ind.
Thomas Harold Ayling	126 Ludlow Pl., Westfield, N.J.
David Michael Baines	227 West Main, Bloomfield, In.
Beverly Ann Baker	424 N. 4th, Vincennes, Ind.
Clark David Baker	809 New, Washington, Ind.
Genevieve Lynn Baker	R.R. 4, Brazil, Ind.
Keith Charles Baker	401 E. Clearwater, Robinson, Ill.
Paul M. Baker	1424 Vigo, Vincennes, Ind.
Steven Eugene Banker	502 N.W. 9th, Fairfield, Ill.
James Douglas Barnes	R.R. 3, Elizabeth, Ind.
Richard Edwin Barnes	936 N. Arlington, Indianapolis, Ind.
Carl Edward Barnett	817 S.E. 1st, Washington, Ind.
Mary Virginia Barrett	R.R. 2, Box 369, Carmel, Ind.
Sue Ann Barron	2531 Thayer Ct., Anderson, Ind.
Sally Louise Bateman	511 Lincoln, Washington, Ind.
James Michael Bates	927 N. Seminary, Princeton, Ind.
Garnet Elaine Beasley	417 S. Grove, Odon, Ind.
Claude F. Bedwell	405 Shelby, Vincennes, Ind.
Larry Arthur Beety	1715 W. Walnut, Kokomo, Ind.
John Carl Begeman	Sandborn, Ind.
Karen Sue Belcher	P.O. Box 265, Monroe City, Ind.
Andrew Charles Benner, Jr.	480 Lambourne Ave., Worthington, Ohio
Tommy Preston Bennington	R.R. 1, Washington, Ind.
James Robert Benson	R.R. 2, Gibson City, Ill.
John Robert Bernard, Jr.	R.R. 2, Box 152, Evansville, Ind.
Larry Dale Bernardi	Leavenworth, Ind.
Thomas Griggs Berndt	P.O. Box 67, Vincennes, Ind.
Robert C. Bethuram	5637 Kingsley, Indianapolis, Ind.
Lawrence Joseph Betty	1023 Jaques Ave., Rahway, N.J.
Sandra Jeanniene Biggs	R.R. 2, Vincennes, Ind.
Thomas L. Bishop	R.R. 2, Box 715, Greenfield, Ind.
Duane Leonard Blacker	R.R. 1, Colfax, Ind.
David Bissett Black	1008 Rt. 67, Vincennes, Ind.
Kent Edwin Blackman	Box 174, Hamlet, Ind.
Carolyn Sue Blair	R.R. 1, Vincennes, Ind.
Mary Alice Blair	1339 N. 3rd, Vincennes, Ind.
Rebecca Ann Blanford	717 Upper 11th, Vincennes, Ind.
Thomas Earl Blanton	R.R. 1, Hazleton, Ind.
Paul Dewight Bloomer	7811 Meadowbrook, Indianapolis, Ind.
David Charles Boesche	6006 Kingsley, Indianapolis, Ind.
Mary Ann Bohnert	1421 Busseron, Vincennes, Ind.
Norman Charles Bohnert	1535 Leopold, Jasper, Ind.
William LeCleade Bonhomme	1703 Broadway, Vincennes, Ind.
Charles Joseph Booe	P.O. Box 37, Attica, Ind.
Joe Warren Booher	R.R. 1, Muncie, Ind.
Thomas M. Boor	4280 E. Kessler Ln, Indianapolis, Ind.
James Allen Booth	R.R. 1, Fairmount, Ind.
Carol Lynn Both	4214 Coleman, Ft. Wayne, Ind.
Robert Joseph Bouvy	907 Emison, Vincennes, Ind.
Daniel Joseph Bowling	906 St. Rd. 57 N., Washington, Ind.
Rex W. Boyles	2801 S. Court Dr., Evansville, Ind.
James Stephen Brandon	P.O. 24, Linden, Ind.
Jerald Louis Brandenburg	1482 S. 16th, Noblesville, Ind.
Kristine Ann Brewer	1005 E. 5th, Fowler, Ind.
Charles Larkin Bridges	R.R. 1, Box 120 B, Vincennes, Ind.
Kurt Warner Briggs	1406 Vigo, Vincennes, Ind.
Charles P. Briner	330 E. Walnut, Princeton, Ind.
Victor A. Brocksmith	Freelandville, Ind.
Bonnie Belle Brooks	Maple, Oaktown, Ind.
William Joseph Brost	R.R. 2, Oxford, Ind.
Dale Eugene Brown	R.R. 1, Shoals, Ind.
John Marshall Brown	37 E. St. Clair, Vincennes, Ind.
Larry Craig Brown	425 N. West, Odon, Ind.
Joan Elaine Buchanan	R.R. 1, Lawrenceville, Ind.
Joan Louise Buchanan	R.R. 1, St. Francisville, Ill.
Nellie Elaine Buchanan	106 Meadowlark Lane, Vincennes, Ind.
Janice Ann Buescher	R.R. 1, Sandborn, Ind.
Earl Roger Bullock	10 E. Walnut, Washington, Ind.
Tom Lee Bumgardner	Box 225, Largo, Ind.
Michael Edward Burch	R.R. 4, Loogootee, Ind.
Randee Hermus Burks	R.R. 3, Sullivan, Ind.
Edgar Allen Burr	Box 23, Oaktown, Ind.
James Robert Butler	R.R. 4, Vincennes, Ind.
John Brooks Butler	R.R. 3, Columbus, Ind.
Dennis Michael Callahan	1026 Dubois, Vincennes, Ind.
Brent R. Cannon	1614 Canbro Dr., Vincennes, Ind.
Paul James Carnahan	R.R. 1, Hazleton, Ind.
Robert Leo Carrico	203 N. Oak, Loogootee, Ind.
Roger K. Carrithers	Sandborn, Ind.
Harold Ray Cavander	801 Hart, Vincennes, Ind.
Gary Roger Chapman	Box 7, West York, Ill.
Crystal Elaine Childress	R.R. 3, Lawrenceville, Ill.
Andrew En-Chai Chu	3 E. Robinson Rd., Hong Kong
Jerry Allen Church	610 S. 7th Petersburg, Ind.
James Peter Ciaccia	75 Hewitt, Rochester, N.Y.
Randy Elin Clark	621 S. 6th, Vincennes, Ind.
Edward Keith Claycomb, Jr.	309 Scott, Vincennes, Ind.
Linda Imogene Cleveland	1221 E. St. Clair, Vincennes, Ind.
Michael A. Cockerham	R.R. 1, Vincennes, Ind.
Nancy Elaine Coers	Cooper Rd., Shelbyville, Ind.
Linda Lucille Cofield	123 Irvington, S. Bend, Ind.
Marsha Dell Colglazier	905 S. Main, Salem, Ind.
Jerry Lee Collins	R.R. 1, Jonesboro, Ind.
Gene Dewey Combs	1830 Hart, Vincennes, Ind.
Kathryn Sue Conaway	R.R. 4, Martinsville, Ind.
John Alton Conner	2719 Lafayette, Columbus, Ind.
James Michael Copp	R.R. 3, Linton, Ind.
Dean Thomas Conrad	501 W. Miami, Logansport, Ind.
William Michael Conrow	5956 Rosslyn, Indianapolis, Ind.
Donna June Cooper	131 E. Eberwine, Vincennes, Ind.
Linda Kay Cooper	1536 Mentor, Vincennes, Ind.
Thomas Edward Cooper	1325 State, Vincennes, Ind.
Michael Guy Corcione	1305 Walnut, Wawamossa, N.J.
Aurelio R. Correa	Ave Bogota Res Marisol 5. Los Caobos, Caracas, Venezuela
Mary Kathleen Corts	214 South Fifth, Vincennes, Ind.
Gary Francis Cothern	410 N. Wood, Gigson City, Ill.
Dennis Lee Coyle	R.R. 2, Bedford, Ind.
John Stanley Cramer	R.R. 7, Bloomington, Ind.
Jan Clare Crawford	R.R. 1, Flat Rock, Ill.
Dennis Alan Cripe	10 Gregory, Williamsport
Terry L. Crockett	906 N. Shelby, Salem, Ind.
John D. Crooke	R.R. 1, Worthington, Ind.
Samuel Anthony Cross	1045 Ames St., Hammond, Ind.
Sharon Kay Cullop	Old Terre Haute Rd., Vincennes, Ind.
Bill D. Culver	804 N. Howard, Robinson, Ill.
Dexter Owen Cummings	R.R. 2, Birdseye, Ind.
John Patrick Cummins	503 S. 3rd, Vincennes, Ind.
Paul E. Curry	612 N. 10th, Vincennes, Ind.
Terry Michael Cuzzort	Box 362, Griffin, Ind.
Dennis Michael Daily	107 John, Washington, Ind.
Robert J. Dallmann	2807 Colonial Dr., New Albany, Ind.
Phillip Ahern Damm	408 York Rd., Evansville, Ind.
James R. Davis	2121 N. 20th, Lafayette, Ind.
Sandra Lynn Davis	R.R. 1, Otwell, Ind.
Terry Allen DeBaun	510 Scott, Vincennes, Ind.
John David DeBoer	1215 Oak, Vincennes, Ind.
Lloyd Glenn DeFur	R.R. 1, Wadesville, Ind.
Carolyn L. Dehl	1005 Austin, Lawrenceville, Ill.
James Michael Delaney	64 Lynwood Dr., Washington, Ind.
Rodney Floyde Dent	R.R. 2, Angola, Ind.
William Kenneth Derett	925 N. Franklin Rd., Indianapolis, Ind.
Jerry Reed Devonshire	R.R. 3, Sumner, Ill.
Robert Joseph Dickerson	5565 Van Buren, Gary, Ind.
Joseph Alan Dickson	R.R. 2, Winslow, Ind.
William Edward Dielman	912 Hawthorne Lane, Logansport, Ind.
Charles Allen DiLegge	Box 98, R.R. 1, Peru, Ind.
Anthony Henry Dittelberger	R.R. 1, Jasper, Ind.
Gary Del Dix	R.R. 1, Robinson, Ill.
Brenda Kay Doll	603 S. 10th, Vincennes, Ind.
Joseph Dennis Bonnersberger	Wheatland, Ind.
Gregory Lee Drake	1520 S. "R", Elwood, Ind.
John Fransic Drogan	3 Belmont Rd., Rochester, N.Y.
Glenda C. Due	Sandborn, Ind.
Gordon Davis Dunn	101 Center Ct., Franklin, Ind.
Jimmie Dale Durnil	R.R. 7, Bloomington, Ind.
David Earl Dyer	444 Veshlage Rd., Seymour, Ind.
Edward Michael Eattock	300 Pine, Absecon, N.J.
Paul Edgar Eddleman	R.R. 5, Vincennes, Ind.

Joe Michael Edwards	404 Tinsley, Crawfordsville, Ind.
Marvin Walter Edwards	R.R. 6, Box 670, Terre Haute, Ind.
Timothy Mark Edwards	65 Phillips Dr., Decatur, Ill
Douglas Lee Einhaus	205 E. Catherine, Batesville, Ind.
Richard A. Enmeier	1434 Loretta Dr., Indianapolis, Ind.
Charles C. Enyeart	2205 Maryben, Michigan City, Ind.
John Alfred Erbacher	Main St., Poseyville, Ind.
Melvin A. Erny	752 W. 8th, Jasper, Ind.
Eugene B. Esperson	440 S. 24th, Terre Haute, Ind.
Linda Lee Espey	710 Perry, Vincennes, Ind.
John Byron Evans	102 Swartzel, Vincennes, Ind.
Karen Sue Everett	1637 Grand, New Castle, Ind.
Gary Ray Eversoll	R.R. 3, Petersburg, Ind.
Margaret Ann Fane	207 S. 9th, Vincennes, Ind.
Anne Therese Faulkner	301 Dubois, Vincennes, Ind.
Ronald Keone Ficklin	1201 E. Main, Petersburg, Ind.
William Joseph Fleck	1421 Franklin, Jasper, Ind.
William Alva Fogleson	4946 E. 18th, Indianapolis, Ind.
Cosden Allen Foland	405 Depot, Vincennes, Ind.
Curtis Cordell Folmnsbee	544 Gray, Bridgeport, Ill.
Stanton Louis Forster	40 S. Hinman, Columbus, Ind.
Linda Kay Fox	1417 College, Vincennes, Ind.
Ibrahim S. Fraih	Saudi Arabian Educa. Mission, N.Y.
Joyce Ann Frederick	2 E. Reel, Vincennes, Ind.
Diana Jean Freeland	830 Emison, Vincennes, Ind.
Charles Sebree Fuller	8330 N. Meridian, Indianapolis, Ind.
W. Richard Funk	Dunlap, Kentland, Ind.
Jon Alan Fye	127 Lincoln Ave., Bedford
Peter J. Gallette	772 West Shore Dr., Culver, Ind.
Larry Gene Garrett	R.R. 2, Owensville, Ind.
Ronald Allen Gawthorp	Box 141, W. Salem, Ill.
Alan Anderson Gee	215 E. Sycamore, Boonville, Ind.
Joseph Adam Geiman	6014 School Wood Dr., Speedway, Ind.
Ann Kay Geisler	Box 311, Griffin, Ind.
Marc Arnold Gerber	2400 White River Blvd., Muncie, Ind.
David Allen Gidley	1395 Glenn Ave., Wabash, Ind.
Armon Charles Gillie	205 W. 5th, Bicknell, Ind.
Bryan Allen Gilmore	Box 182, Monroe City, Ind.
Peter N. Githiri	704 N. 9th, Vincennes, Ind.
John Henry Godare	1304 McKinley, Vincennes, Ind.
Gwendalyn Kay Godlove	R.R. 4, Monticello, Ind.
Roscoe Goodwin	R.R. 1, Flat Rock, Ill.
Phillip Lee Gower	407 Depot, Vincennes, Ind.
Joseph E. Grabowski	1434 Dunn Parkway, Mountainside, N.J.
Ronald James Grannan	616 W. Vantrees, Washington, Ind.
Sharon Suzanne Grannan	17 N. 9th, Vincennes, Ind.
David Lee Greene	4 Cedarhurt Ln, Camphill, Pa.
Donna Lee Green	806 Vann, Evansville, Ind.
Michael Douglas Green	224 W. North, Lebanon, Ind.
William Ralph Green	R.R. 8, Lafayette, Ind.
Roger Lou Gregory	1023 W. Jackson, Seymour, Ind.
Martha Ellen Gunder	R.R. 5, Columbus, Ind.
Howard M. Gurvitz	3436 E. 38th, Indianapolis, Ind.
Larry Wanye Hadley	1407 Locust, Lawrenceville, Ill.
Carole Leah Hager	121 W. Swartzel, Vincennes, Ind.
Walter Robin Hahn	R.R. 2, Box 278, Evansville, Ind.
Michael Leslie Hale	22 W. North, New Palestine, Ind.
Vernon Paul Halter	R.R. 5, Vincennes, Ind.
Lewis Michael Hancock	Box 342, Burney, Ind.
Sonja Leone Hancock	R.R. 1, Sandborn, Ind.
David Bruce Hand	1702 Centre, Lafayette, Ind.
Michael Lee Hankins	1228 Weed Lane, Vincennes, Ind.
David Lee Harder	1516 Vine, Jasper, Ind.
Penny Hardin	R.R. 3, Sumner, Ill.
Stephen Lloyd Hardy	404 N.E. 5th, Washington, Ind.
Linda Ruth Harper	17354 Cherrylawn, Detroit, Mich.
Mary Kathleen Harris	916 N. 9th, Vincennes, Ind.
Phillip Cecil Hart	R.R. 1, Bicknell, Ind.
Peter Andrew Hasler	Box 11, Elnora, Ind.
Carolyn Lynn Hartley	R.R. 6, Greenfield, Ind.
Carl William Hazelwood	2954 N. Olney, Indianapolis, Ind.
Lloyd Leon Hasty	806 Orlando Dr., Robinson, Ill.
Guy Dale Hatt	R.R. 1, Petersburg, Ind.
Bessie Winifred Hatton	R.R. 3, Vincennes, Ind.
Charlotte Elaine Hatton	R.R. 3, Vincennes, Ind.
Byron Ted Hawkins	418 N. 6th, Petersburg, Ind.
Judith Faye Hawkins	311 S. 8th, Vincennes, Ind.
Mark Delmore Hawkins	3243 Eder St., Highland, Ind.
Robert Louis Hawkins	770 Indiana Ave., Spencer, Ind.
Michael Aron Heacox	804 Kemp Rd., W. Greensboro, N.C.
Ronald Eugene Headlee	Box 41, Greensburg, Ind.
John Phillip Heagy	R.R. 1, Roann, Ind.
Margaret Sue Healy	312 N. 10th, Vincennes, Ind.
Ruthanne Heberling	1314 W. Main, Carmel, Ind.
Dolores Jean Heinz	1401 N. 3rd, Vincennes, Ind.
Sarah Jane Heller	Brownstown, Ind.
Richard Dean Helvie	1206 W. Cross, Robinson, Ill
Carl B. Henderson	2811 Crescent Ave., Ft. Wayne, Ind.
Debbie Louise Henderson	129 College Ave., Culver, Ind.
Danny Ray Henry	R.R. 3, Box 151, Shoals, Ind.
Jennifer Diane Henry	R.R. 1, Bicknell, Ind.
Kenneth Eugene Hevner	R.R. 2, Birdseye, Ind.
Bruce Gordon Hewitt	1400 Park Dr., Lebanon, Ind.
Gerald David Hicks	1608 Cosby Rd., Washington, Ind.
Thomas E. Himsel	R.R. 1, Jasper, Ind.
Kenneth Robert Hoesman	R.R. 2, Sullivan, Ind.
Donald Joseph Hogle	R.R. 2, Washington, Ind.
David Lee Holmes	402½ S. 10th, Vincennes, Ind.
Mary Ellen Holscher	Monroe City Rd., Vincennes, Ind.
Ronald Lee Homan	740 Lakeside Dr., Baldwin, N.Y.
William Arthur Homan, Jr.	57 S. Kensington Ave., Rockville Cen. N.Y.
James Andrew Hopf	R.R. 2, Jasper, Ind.
Pamela Jo Hopper	419 S. Elmhurst, Mt. Prospect, Ill.
Phyllis Ann Hopper	115 S. 10th, Vincennes, Ind.
Arnold Edward Horowitz	16 Weil St., Stamford, Conn.
Jonathan Wayne Hubbard	Box 211, Medora, Ind.
Edward Leo Huddleston	R.R. 5, Vincennes, Ind.
Hubert Weldon Hughes	312 E. 8th, Bicknell, Ind.
Julie Joan Hughes	R.R. 6, Crawfordsville, Ind.
Thomas James Hulsman	Box 86, St. Anthony, Ind.
Michael D. Hurst	17 Rolling Hills, Effingham, Ill.
Harold Thomas Hutchcraft	1815 Washington, Vincennes, Ind.
Alice Louise Ice	R.R. 2, Wheatland, Ind.
Ronnie Lee Ice	R.R. 1, Oaktown, Ind.
Edmund Ray Irwin	2118 Fisher, Speedway, Ind.
James William Jacobson	7305 Whitehall, Indianapolis, Ind.
Amparo Elisa Jaramillo	916 N. 2nd, Vincennes, Ind.
Nancy Ruth Jenkins	R.R. 17, Box 359, Indianapolis, Ind.
William A. Jenkins	Iroquois, Kentland, Ind.
Linda Diane Johnson	Box 222, Poseyville, Ind.
Randall Lee Johnson	R.R. 2, Box 28A, Frankfort, Ind.
Roscoe William Johnson	R.R. 1, Flat Rock, Ill.
Michael Anthony Jones	1006 Main, Jasper, Ind.
Steven Alan Jones	R.R. 1, Edwardsport, Ind.
Timothy Dale Jones	R.R. 2, Washington, Ind.
William Warren Judd III	Box 124, Miamiville, Ohio
Lonnie Ray Kaiser	R.R. 1, Newburgh, Ind.
Gregory Terry Karsa	2898 Elkhart, E. Gary, Ind.
John J. Kautz	4203 Williams Creek Dr., Indianapolis, Ind.
Charles Gary Keller	R.R. 4, Washington, Ind.
Charles Stephen Keller	507 S. 10th, Vincennes, Ind.
Jackie Dale Kemper	1127 S. Stout, Princeton, Ind.
Dorothy Arlene Kessler	3106 Bowser, Ft. Wayne, Ind.
Phillip Wayne Kibler	R.R. 3, Paoli, Ind.
Mary Kay Kiefer	524 S. 6th, Vincennes, Ind.
John B. King	Box 135, Mulberry, Ind.
Donald Edward Kinn	1041 Gerlock Dr., Fostoria, Ohio
Edwina Lynne Kirchoff	Box 131, Freelandville, Ind.
Gary Ray Kirchoff	Edwardsport, Ind.
Penny Lynn Kirk	621 S. 12½ St., Vincennes, Ind.
Dozier Bruce Kirkpatrick	311 Lewis Ave., Lawrenceville, Ill.
Terry E. Kiser	R.R. 1, Sumner, Ill.
Alan Lee Kixmiller	Box 188, Freelandville, Ind.
Daniel Paul Kixmiller	Freelandville, Ind.
Victor Jay Klein	720 N. 7th, Vincennes, Ind.
Linda Sue Knudsen	924 Club Crest, Gary, Ind.
James L. Koenig	R.R. 1, Edwardsport, Ind.
Michael J. Kolb	R.R. 2, Duesner, Evansville, Ind.
Daniel Lee Koons	541 Tannier, Lawrenceburg, Ind.
Judith Ann Lane	204 S. 21st., Vincennes, Ind.
Robert Lee Lanham	Box 3, Carlisle, Ind.
Albert Man-Fai Lau	310 Barnett, Vincennes, Ind.
Margaret Rose Ledford	R.R. 1, Box 139, Corydon, Ind.
George Steve Leighty	105 "A" St., Loogootee, Ind.
Richard Oliver LeMay	902 Longfield, Clarksville, Ind.
Mary Kay Lenahan	1421 Main, Vincennes, Ind.
James Philip Levell	1232 N. 11th, Vincennes, Ind.
Paul Lieberman	1348 Bruce Ct., N. Merrick, L.I.
John E. Liechty	875 Columbus, Berne, Ind.
Douglas W. Lindvall	R.R. 1, Culver, Ind.
Lynn Sara Linkon	1409 E. Sycamore, Vincennes, Ind.
Stephen Robert Linn	319 Bayou, Vincennes, Ind.
Susan Andrea Liscinsky	1434 Warwick, Whiting, Ind.
Thomas William Littell	402 E., Washington, Ind.
Jerry Stephen Little	209 Richardson, Lebanon, Ind.
Henry Robert Longfellow	R.R. 1, Tipton, Ind.
Richard Gregory Love	R.R. 3, Robinson, Ill.
Thomas Anthony Lucchi	330 W. Grove, Mishawaka, Ind.
Larron James Luegers	1324 Wilson, Jasper, Ind.
Charles Evans McAbee	104 N.E. 8th, Washington, Ind.
Michael Lee McAllister	17 S. 20th, Vincennes, Ind.
Sara Ellen McCarter	851 Ridgeway, Vincennes, Ind.
William Morris McCarty	R.R. 10, Lafayette, Ind.
Cynthia Ann McCoun	370 Terrace Dr., Springfield, Ohio

Kathryn Louise McCoy	R.R. 1, Monroe City, Ind.
Jack Eugene McCrary	1537 Vigo, Vincennes, Ind.
Garry Dean McCutchan	New Market, Ind.
John Randall McDaniel	301 W. 7th, Bicknell, Ind.
Sally Ann McDaniel	R.R. 1, Box 112, Wilkinson, Ind.
Thomas Wilbur McDermott 255	6162 Ralston, Indianapolis, Ind.
Daroyl Lynn McDonald	2650 Martha, Highland, Ind.
Rita Jean McDonald 4735	204 N.E. 8th, Washington, Ind.
Donald Paul McDowell	121 Rose Lane, Greenwood, Ind.
Dennis Dee McFerren	110 Sherry, Attica, Ind.
Janet C. McGovern	407 Third, Loogootee, Ind.
Richard Leo, McGuire	400 S.E. 11th, Washington, Ind.
Michael J. McMillin	R.R. 1, Sunman, Ind.
Michael Alan McMullen	250 Parkside, Lawrenceburg, Ind.
Ronald Glen Maasberg	R.R. 7, Box 355, Evansville, Ind.
Jim E. Mace	2079 E. 109, Indianapolis, Ind.
Richard Charles Magness	1106 8th, Lawrenceville, Ill.
Toni Catherine Marcroft	R.R. 1, Decker, Ind.
David P. Marron	802 E. Coolspring, Michigan City, Ind.
James Wendell Martin	815 Vigo, Vincennes, Ind.
Philip Alan Martin	3810 Goshen Rd., St. Wayne, Ind.
Royce Vern Mason	R.R. 1, Fairmount, Ind.
Charles Eugene Maxwell	R.R. 1, Petersburg, Ind.
Harold R. Mead	801 N. 15½, Vincennes, Ind. 5533 Kilmer Ln.
William Bruce Meaker 849-3874	8015 N. Graham, Indianapolis, Ind.
Lee Edward Mefford	R.R. 7, Lawrenceville, Ill.
Gene Christian Mehne	R.R. 2, Jasper, Ind.
Carla Ann Meier	1114 Wheatland Rd., Vincennes, Ind.
George Henry Meier	1109 Garfield, Hobart, Ind.
Georgia Diane Meier	R.R. 3, Box 136, Oakland City, Ind.
Lowell Gene Meisberger	Versailles, Ind.
Gary W. Menke	R.R. 2, Oaktown, Ind.
James Joseph Merter	R.R. 5, Jasper, Ind.
Douglas Kent Meyer	R.R. 1, Francisco, Ind.
David Walter Michel	R.R. 2, Ft. Branch, Ind.
Timothy Stephen Michels	510 W. 15th, Mishawaka, Ind.
Lari Aynne Miller	P.O. Box 763, S. Bend, Ind.
Donna Kay Mills	R.R. 2, Washington, Ind.
Jeffrey Dale Mitchell	409 S. Adams, Boxwell, Ind.
Timothy Elmo Moncrief	300 Highland Terr. Kettering, Ohio
John Alan Moore	209 E. 10th, Auburn, Ind.
Nancy Glenna Moore	R.R. 7, Lafayette, Ind.
Andres Moreno	Avenida 6, #25N80 Cali, Columbis, S.A.
Judith Ann Morgan	Box 90, R.R. 1, Vincennes, Ind.
Larry Lee Morganett	R.R. 9, Bloomington, Ind.
Brenda Jo Mounts	518 W. Brummitt, Owensville, Ind.
Rita Ruth Muller	411 N. 6th, Vincennes, Ind.
Emilie K. Mullis	P.O. Box 252, Lyons, Ind.
Marlin Duane Myers	401 E. Market, Palestine, Ill.
Roger E. Naob	R.R. 5, Vincennes, Ind.
Roberta Kay Nadratowski	125 W. Warren, Michigan City, Ind.
John Henry Nagle	7310 Lakeside Drive, New Augusta, Ind.
Joy Earlene Neese	28 Seumin, Brownsburg, Ind.
Robert Henry Nolot	R.R. 2, Box 173, DePauw, Ind.
Jerry Ray Nolting	R.R. 2, Box 1, Winamac, Ind.
John Michael Nordhoff	213 N. Oak, Loogootee, Ind.
Ronald Allen Nulton	R.R. 2, Poseyville, Ind.
Frances Marion Ogle	R.R. 1, Wheatland, Ind.
Daniel Wesley Oien	1651 Douglas, Lebanon, Ind.
Terry Wayne Opell	1707 Willow, Vincennes, Ind.
Nita Kay Orchard	Old Bruceville Rd., Vincennes, Ind.
Martha Kathryn Organ	1173 DeWolf, Vincennes, Ind.
Janine Helen Orr	916 N. 8th, Vincennes, Ind.
Stephen C. Owen 255-3512	5122 Sunnymeade, Indianapolis, Ind.
Janice Sherree Owens	Ivy Lane, Owensville, Ind.
Douglas A. Padgett	Ireland, Ind.
Louis John Padgett	R.R. 5, Bedford, Ind.
Linda Sue Page	415 Buntin, Vincennes, Ind.
Kevin James Pangburn	2604 Larkwood, New Albany, Ind.
Thomas Wayne Parker	3 Clause Ave., Vincennes, Ind.
Larry Edward Parkhill	Leavenworth, Ind.
Thomas B. Parr	R.R. 1, Hudson, Ind.
David Dale Perkins	Box 42, Ladoga, Ind.
David Michael Perry	Harrodsburg, Ind.
John David Perry 849-1259	4109 Royal Pine Blvd., Indianapolis, Ind.
Vincent Lee Peters	R.R. 2, Lebanon, Ind.
James Robert Petty	342 Church, Bridgeport, Ill.
Angie Kay Phillips	714 Brook, Mitchell, Ind.
Richard Lee Pifer	R.R. 2, Palestine, Ill.
Thomas Winfred Pifer, Jr.	306 S. Pike, Palestine, Ill.
Deanna Kay Pitts	1116 Short, Vincennes, Ind.
John P. Pletch	R.R. 5, Frankfort, Ind.
Steve Lynn Pope	Box 126, Waldron, Ind.
Alan Ross Powell	R.R. 1, Wheatland, Ind.
John Lloyd Powell	260 "K" St., N.W., Linton, Ind.
Bonnie Jane Price	540 N. Union, Fostoria, Ohio
Larry Ray Pugh	R.R. 3, Lawrenceville, Ill.
Janine Collette Punch	1204 W. Euclid, Arlington Hgts., Ill.
Linda Sue Purlee	R.R. 1, West Baden, Ind.
William Chester Qualkenbush, Jr.	R.R. 3, Box 66, Shoals, Ind.
James Edward Quatman 253-3604	1218 E. Kessler, Indianapolis, Ind.
Philip Anthony Quinett	2714 41S., Vincennes, Ind.
Kenneth Wayne Rains	1214 Vigo, Vincennes, Ind.
Gary Icil Ramsey	R.R. 1, Odon, Ind.
James Warren Ramsey	R.R. 2, Box 81, Robinson, Ill.
Michael Lee Ray	4001 N.E. 2nd, Washington, Ind.
Janet Sue Reed	Central, Ind.
Brenda Kay Rehwald	R.R. 4, Vincennes, Ind.
Linda Lou Reichman	1409 N. 11th, Vincennes, Ind.
Fred A. Reimers	3107 N. 3rd, Vincennes, Ind.
Robert Fredric Rice	507 Dubois, Lawrenceville, Ind.
Robert Wayne Ridgley	R.R. 1, Lawrenceville, Ill.
Rose Ann Riester	R.R. 3, Lawrenceville, Ill.
Jerry Lynn Riley	5826 W. Morris, Indianapolis, Ind.
Kenneth Eugene Riney	519 Sunset Ave., Washington, Ind.
Michael Aaron Ritchie	Pinkstaff, Ill.
Cinda Kay Robinson	R.R. 1, Flat Rock, Ill.
John Lawrence Rodimel	511 E. Pearl, Washington, Ind.
James Harvey Rodman	R.R. 2, Salem, Ind.
Alexander Paul Rogers	25 Hisleah Ave., Middletown, N.J.
Charles Alan Rogers	R.R. 1, Princeton, Ind.
Sue Ellen Romick	R.R. 2, Box 184, Shoals, Ind.
Gary F. Ross	Owensville, Ind.
Grant Dean Ross	1311 9th, Lawrenceville, Ill.
William Lewis Ross	307 E. 5th, Greensburg, Ind.
Victoria Sue Rothrock	R.R. 1, Parkersburg, Ill.
James Francis Rudolph	812 Tanner, Lawrenceburg, Ind.
William Scott Rumble	R.R. 3, Princeton, Ind.
Jerry Alan Rusk	R.R. 1, Fair Oaks, Ind.
Robert Edwin Russell	Springville, Ind.
James Edward Ryan 253-5533	3951 N. Pennsylvania, Indianapolis, Ind.
Richard Allan Rybicki	7621 Maryland, Hammond, Ind.
Gary Lee Salsman	R.R. 5, Box 91, Greencastle, Ind.
Michael John Sandefer	1611 9th, Lawrenceville, Ill.
Stephen M. Sandefer	Box 164, Wheatland, Ind.
Mary Kathryn Sandefur	2117 Washington, Vincennes, Ind.
Carl J. Sanders	R.R. 3, Box 290, Shoals, Ind.
Jeff Barry Sands	1321 Cariann Lane, Glenview, Ill.
James F. Sandford 547-8153	6058 Deckson Rd., Indianapolis, Ind.
Linda Lee Sargent	R.R. 1, Odon, Ind.
David Alan Sarles	1931 Silver, New Albany, Ind.
Kathleen Lou Scales	P.O. Box 134, Wheatland, Ind.
Carl Robert Schandelmeier	25 Laurel Ave., Irvington, N.J.
Michael Earl Schenbeck	114 Woodcliff Dr., Columbus, Ohio
Jan N. Schlamp	R.R. 1, Francisco, Ind.
Thomas R. Schloot	1208 Washington, Crawfordsville, Ind.
Patricia Anne Schneider	Box 1001, Thiells, N.Y.
Dan E. Schroder	R.R. 1, St. Francisville, Ill.
James Anthony Schroeder	R.R. 2, Jasper, Ind.
John Charles Shroeder	507 Roosevelt, Evansville, Ind.
Douglas Joseph Schuetter	1537 Vine, Jasper, Ind.
Clark Herbert Scott	R.R. 1, Plainville, Ind.
Donald Edward Scott	3225 W. 71st, Indianapolis, Ind.
Mark R. Scott	730 E. North, Greensburg, Ind.
Michael Kent Scott	R.R. 2, Crawfordsville, Ind.
David Michael Seger	613 E. 13th, Jasper, Ind.
Barbara Ellen Seitzinger	R.R. 1, Decker, Ind.
Gerald Wayne Sharp	R.R. 2, Greencastle, Ind.
Marjory Ellen Sharp	725 N. Shore Blvd., Anderson, Ind.
Linda Louise Shaw	R.R. 1, Vincennes, Ind.
Linda Kay Shilkett	R.R. 1, Sandborn, Ind.
Lawrence Glen Shoaf	Ladoga Rd., Crawfordsville, Ind.
Roger Alan Sims	1614 Forest Dr., Columbus, Ind.
Michael Duane Sinclair	908 N. Madison, Robinson, Ill.
Leton Earl Sines	R.R. 4, Box 89, Delphi, Ind.
Paul David Singleton	R.R. 2, Bicknell, Ind.
Alvin Leon Skomp	Box 95, Plainville, Ind.
DeVaughn Slone	35 W. Main, Greensburg, Ind.
Glenn G. Slusser	R.R. 1, Terre Haute, Ind.
Donna Kay Smith	R.R. 3, Rensselaer, Ind.
Phillip Lawrence Smith	925 Barnett, Vincennes, Ind.
Robert Louis Smith	5830 Dearborn, Indianapolis, Ind.
Steve Daniel Smith	R.R. 2, Syracuse, Ind.
David Lee Snow	R.R. 2, Washington, Ind.
Wilburta Ellen Sodders	R.R. 1, Redkey, Ind.
Jerroll James Souder	9900 Westfield Blvd, Ind'pls, Ind.
Glenn Earl Speedy X546	1011 S. Gibson, Princeton, Ind.
Larry Dale Stansifer 6846	R.R. 5, Vincennes, Ind.
James Dale Steffey	305 Lewis Ave., Lawrenceville, Ill.
Samuel Dale Steimel	R.R. 1, Bruceville, Ind.
Dolores Anne Stemm	1809 Jorlinda Dr., Columbus, Ind.
Norman Eugene Stevens	200 Lincoln Park Dr., Evansville, Ind.
LaVonne Marie Steward	24 S. 20th, Vincennes, Ind.
Stephen R. Stout	1009 Bristol, Salem, Ind.
Kathleen Marie Stoelting	32 E. Portland, Vincennes, Ind.
Stanley Errol Stoelting	Westphalia, Ind.
Jesse Paul Stone 898-6241	9837 E. 14th, Indianapolis, Ind.

Jeffrey Eugene Stoops	719 Norris Dr., Anderson, Ind.
Sarah Wendy Stout	R.R. 1, Box 605, Carmel, Ind.
Roy Lee Stroud	524 Gillispie, Bridgeport, Ill.
Robert Harry Studier	14404 Washington Blvd., Cleveland, Ohio
Elliott Alonzo Sturgeon	912 Ohio, Bicknell, Ind.
Calvin Warren Sullivan	130 W. Graham, Kentland, Ind.
Harry Bruce Sutton	R.R. 3, Box 331, Greenwood, Ind. 3543 Ashway Dr. 293-6266
Suzanne Rae Sutton	309 S. 6th, Petersburg, Ind.
Cynthia Ann Taber	R.R. 1, Gosport, Ind.
Harold O. Targgart	R.R. 3, Ligonier, Ind.
Randy L. Terrell	1915 Lake Dr., Vincennes, Ind.
Donna Rae Tewell	1510 8th, Lawrenceville, Ill.
Patricia Lindsay Tharp	1804 Memorial, Washington, Ind.
Gloria Ann Thiel	1609 13th, Lawrenceville, Ill.
Gary Francis Thimons	1088 9th Ave., Brankenridge, Pa.
Alan Michael Thomas	704 W. 7th, Auburn, Ind.
Candace Jo Thomas	614 Sunrise Dr., Plainfield, Ind.
Terry Beth Thomas	8414 Spring Mill St., Indianapolis, Ind.
William Leslie Thomas	8946 E. Fall Creek, Indianapolis, Ind.
James Harold Thompson	1720 Fulton Ave., Springfield, Ohio
Michael Allen Thompson	R.R. 1, Vincennes, Ind.
Patricia Ann Thompson	R.R. 3, Washington, Ind.
Roberta Aileen Thorn	R.R. 1, Vincennes, Ind.
Howard Ray Tichenor	1223 Perry, Vincennes, Ind.
Ambrose Hei-Wo To	Hong Kong
Richard Tomasewski	406 High St., N. Judson, Ind.
John Robert Tougaw	R.R. 1, Box 62, St., Francisville, Ill.
James Albert Tragesser	R.R. 6, Thompson Rd., Shelbyville, Ind.
Kenneth Lee Tretter	R.R. 2, Ferdinand, Ind.
Autry Wayne Trotter	1407 Cumberland Ave., Evansville, Ind.
Richard Eugene Trowbridge	R.R. 3, Sumner, Ill.
Norman Ray Turner	1702 Main, Vincennes, Ind.
Leslie Howard Tuttle	308 Pine St., Vincennes, Ind.
Maurice Arnold Uebelhor	R.R. 5, Jasper, Ind.
Wayne Leon Underhill	303 S. 7th, Vincennes, Ind.
Robert Charles Updike	3455 Wallace, Indianapolis, Ind.
William Edward Updike	3455 Wallace, Indianapolis, Ind.
Ronald Warren Utterback	Box 8, West Union, Ill.
George E. VanArsdale	5017 Dundee Dr., Indianapolis, Ind.
Michael James Van Hoy	472 Kentucky, Loogootee, Ind.
Robert L. Van Laue	R.R. 5, Attica, Ind.
David M. VanVleet	1422 Parkinson, Vincennes, Ind.
George Ken Vassil	330 W. 53rd Pl., Gary, Ind.
James Eric Vaughn	R.R. 1, Box 166, Stilesville, Ind.
Joyce Ann Verley	R.R. 2, Princeton, Ind.
Anthony Leonard Vitelli	4833 Olcott Ave., E. Chicago, Ind.
Victoria Fay VonBehren	819 Perry, Vincennes, Ind.
Virginia Kay VonBehren	819 Perry, Vincennes, Ind.
Benjamin William Wagner	4617 Johnson, Hammond, Ind.
William Leo Wagner	808 S. East, Crown Point, Ind.
Coy Wayne Wagnoer	R.R. 1, Sandborn, Ind.
Dale Martin Wagoner	R.R. 3, Delphi, Ind.
Gary A. Wagonseller	1417 9th, Lawrenceville, Ill.
John Ronald Waldrop	R.R. 2, Vincennes, Ind.
Larry Lane Waldroup	Maple St., Oaktown, Ind.
Douglas W. Walker	204 Washington, Loogootee, Ind.
Gloria Jean Wallace	1703 Buntin, Vincennes, Ind.
Gary Lee Wallen	R.R. 2, Culver, Ind.
Steven Scabee Waller	3533 Arthington, Indianapolis, Ind.
Alan John Walsh	R.R. 2, Holton, Ind.
Joyce Sue Walton	916 N. Line, Loogootee, Ind.
Steven Wesley Walton	484 S.W. 4th, Linton, Ind.
James Blair Warrick	R.R. 1, Box 365, Jasonville, Ind.
Dan A. Watkins	R.R. 1, Middletown, Ind.
Daniel Ray Weber	R.R. 2, St., Branch, Ind.
John Stewart Webster	R.R. 2, Paris, Ill.
Joseph Leonard Wegg	4836 W. 98th, Oaklawn, Ill.
Trudi Sue Weiland	5151 Carvel, Indianapolis, Ind.
William Timothy Weir	R.R. 2, Terre Haute, Ind.
Gary Lee Wells	R.R. 1, Aurora, Ind.
Rea Ann Welton	Wheatland, Ind.
Richard Douglas Wessel	R.R. 1, Bruceville, Ind.
Cletus J. Wesseler	513 Church, Vincennes, Ind.
Donald Bernard Westendorf	607 W. Walnut, Teuropolis, Ill.
Jillaine Gay Wetzel	391 Lovers Lane, Spencer, Ind.
Carol Ann Whiten	119 W. High School, Indianapolis, Ind.
David Edwin Wilken	R.R. 1, Earl Park, Ind.
Donald R. Williams	R.R. 1, Ft. Branch, Ind.
Lawrence Edward Williams	R.R. 4, Vincennes, Ind.
Robert Eugene Williams	1718 LaPlant, Vincennes, Ind.
Donna Jo Willis	332 White River Ave., Bicknell, Ind.
Madalon Darlene Willis	4 Edwardsport Rd., Washington, Ind.
Pamela Susan Willis	508 S. 11th, Vincennes, Ind.
Andrea Sue Wilson	1714 N. 12th, Vincennes, Ind.
Collette O. Wilson	1005 New, Washington, Ind.
John Phillip Wilson	Methodist Home, Franklin, Ind.
Karen Lynn Wilson	R.R. 1, Box 69, Carlisle, Ind.
Stephen Don Wilson	R.R. 2, Carlisle, Ind.
Tonya Ann Wimmer	232 N. John, Pendleton, Ind.
Randall A. Windell	R.R. 3, Corydon, Ind.
Carol M. Wise	1601 45th, Elkhart, Ind.
Suelleyn Wittman	1120 McKinley Ave., Vincennes, Ind.
Donald Lee Wolschlag	411 E. 4th, Madison, Ind.
Steven Rex Wood	6120 Primrose, Indianapolis, Ind.
Sandra K. Woodring	LaMar, Ind.
Susan Karen Woodring	LaMar, Ind.
William J. Worstell	1209 6th, Lawrenceville, Ill.
Ronald Francis Wray	900 Brett Cable, Washington, Ind.
Mary Louise Yarbrough	St., John's Rd., Washington, Ind.
Robert Royce Yates	108 Eberwine, Vincennes, Ind.
John Joseph Zeigler	816 N. 2nd, Vincennes, Ind.
Ronald H. Zeller	126 W. Washington, Shelbyville, Ind.
William Gary Zimmer	Elm Tree Ct., Greenwood, Ind.
Aleta Rae Sims	109 N.E. 9th, Washington, Ind.
Terrill Earl Williams	R.R. 1, Vincennes, Ind.
Hurshel Edward Withcombe	R.R. 3, Linton, Ind.

Autographs

John,
Since I'm the
first person the sign your
book I feel privileged. John I
hope you kept sober over the summer
just as much as I do. Yeah
KOSH

John
If I'm there in the
fall we'll go on some
more soda pop binges.
Hope your summer is a
lot of grins.
Dave (N.Y.) Richards

John
may you have many
a happy day at many
a happy beer parties
Ski

Autographs

~ John ~

It seems like I
just got to know you
and now school's out.
In spite of the brief time we
got to have many a good
seminar. Try to avoid John
Crow as much as you can this
Summer.

~ Rufus ~
Roomate

Autographs

Autographs

Autographs

Autographs

Autographs

Autographs

Autographs

Autographs

VINCENN

WE ARE GROWING

DILL
MEMORIAL
LIBRARY